

JOB # 3590

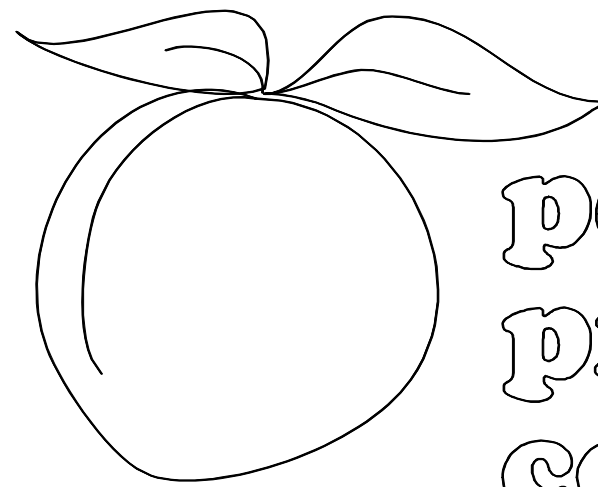

peachtree
protective
covers

BROOKSVILLE REGIONAL
MEDICAL CENTER

BROOKSVILLE, FL

BY

HELMAN, HURLEY, CHARVAT,
PEACOCK ARCHITECTS, INC.

SEPTEMBER 29, 2005

1477 ROSEDALE DRIVE
HIRAM, GA 30141
(770) 439-2120
Fax (770) 439-2122

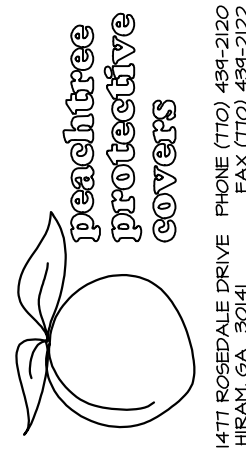

1477 ROSEDALE DRIVE PHONE (770) 434-2120
 HIRAM, GA 30141 FAX (770) 434-2122

JOB NAME: BROOKSVILLE REGIONAL MEDICAL CENTER
 LOCATION: BROOKSVILLE, FL
 ARCHITECT: HELMAN, HURLEY, CHARVAT, PEACOCK ARCH.
 CONTRACTOR: M.J. HARRIS, INC.

SEE SUNSCREEN LAYOUTS FOR ALL 3 FLOORS BELOW

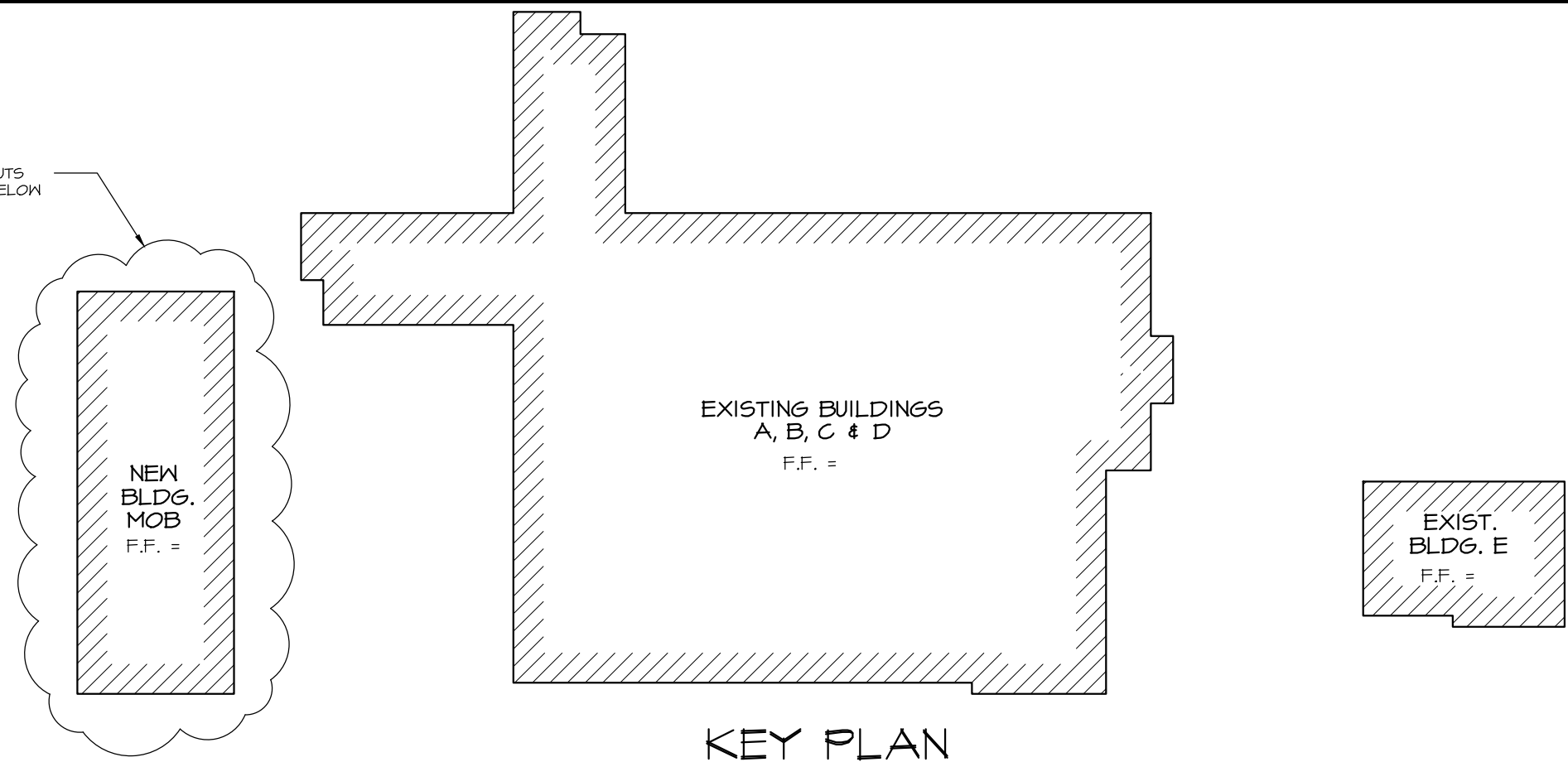

KEY PLAN
N.T.S.

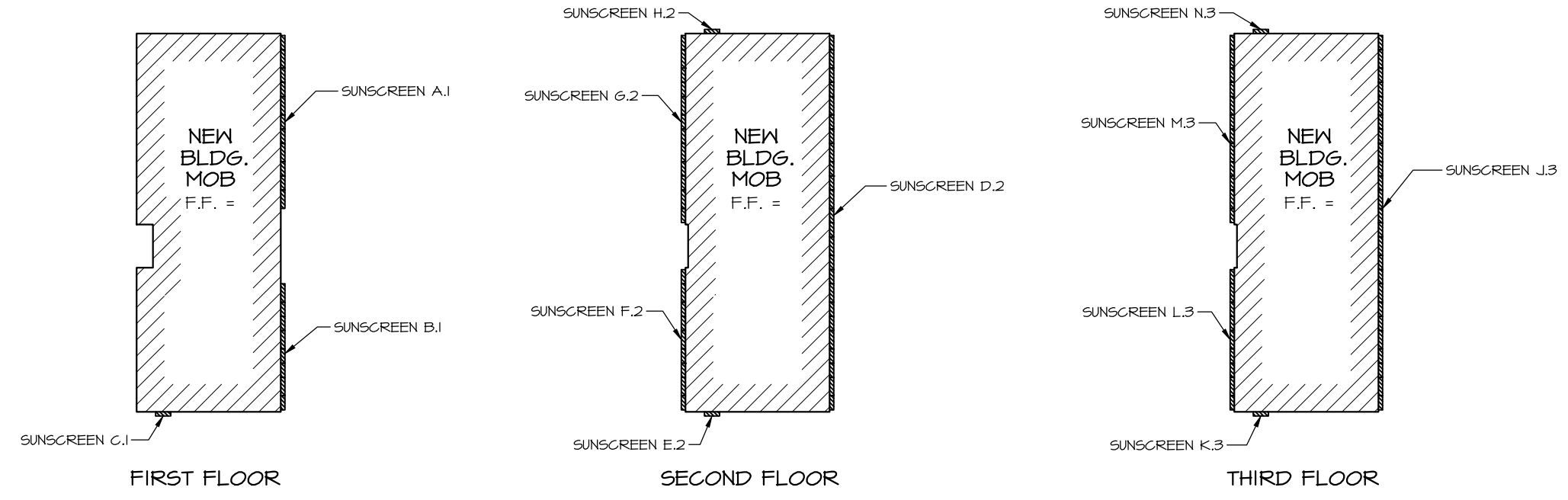

REVISIONS	
7/29/05 LKA	
9/29/05 RH	

DRAWN: LKA
 SCALE: AS SHOWN
 DATE: 5/25/05

FINISH SCHEDULE		
DESCRIPTION	FINISH	COLOR
6"x2" SELF-MATING TUBE	KYNAR, 2 COAT	BONE WHITE, UC43350

JOB #
3590
 SHT 1 OF 9

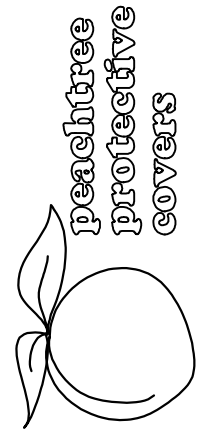

peachtree
protective
covers
1477 ROSEDALE DRIVE PHONE (770) 494-2120
HIRAM, GA 30141 FAX (770) 494-2122

JOB NAME: BROOKSVILLE REGIONAL MEDICAL CENTER
LOCATION: BROOKSVILLE, FL
ARCHITECT: HELMAN, HURLEY, CHARVAT, PEACOCK ARCH.
CONTRACTOR: M.J. HARRIS, INC.

REVISIONS

6/13/05 LKA	
7/29/05 LKA	
9/29/05 RH	

DRAWN: LKA

SCALE: AS SHOWN

DATE: 5/25/05

JOB #

3590

SHT 2 OF 9

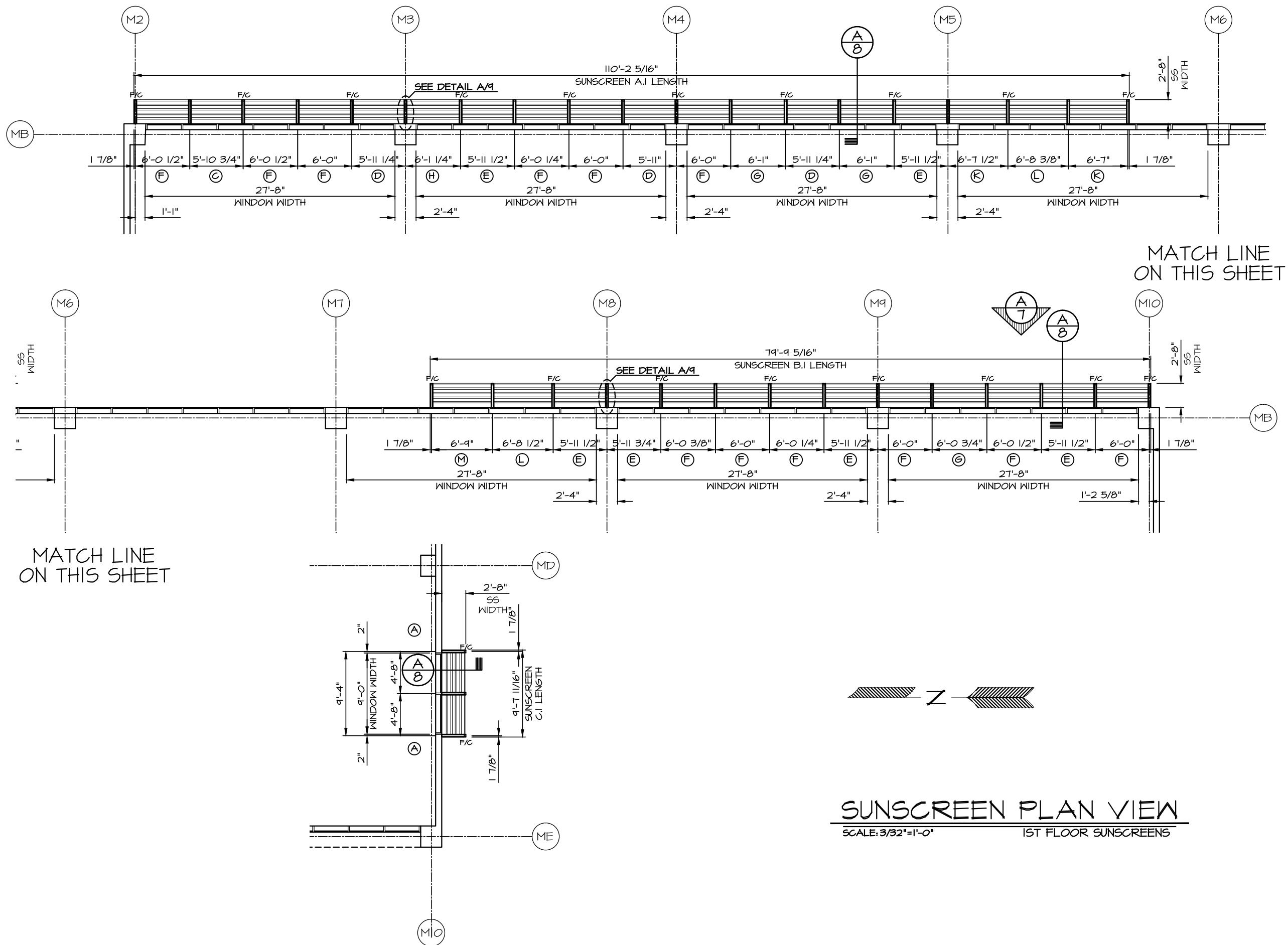

SUNSCREEN PLAN VIEW
SCALE: 3/32"=1'-0" 1ST FLOOR SUNSCREENS

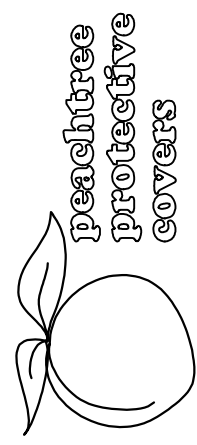

1477 ROSEDALE DRIVE PHONE (770) 434-2120
HIRAM, GA 30141 FAX (770) 434-2122

JOB NAME: BROOKSVILLE REGIONAL MEDICAL CENTER
LOCATION: BROOKSVILLE, FL
ARCHITECT: HELMAN, HURLEY, CHARVAT, PEACOCK ARCH.
CONTRACTOR: M.J. HARRIS, INC.

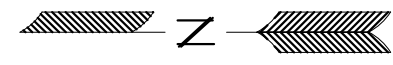
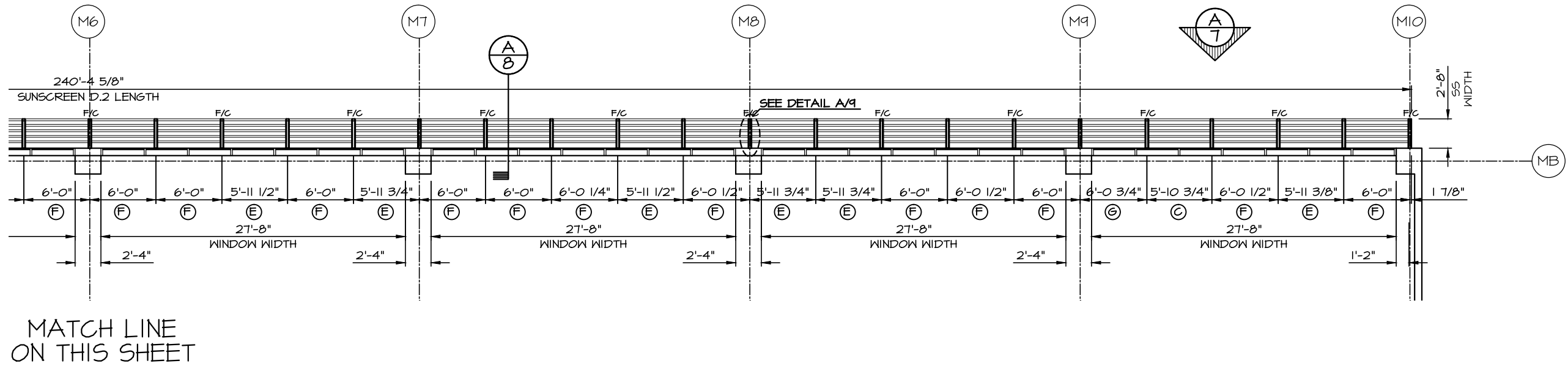
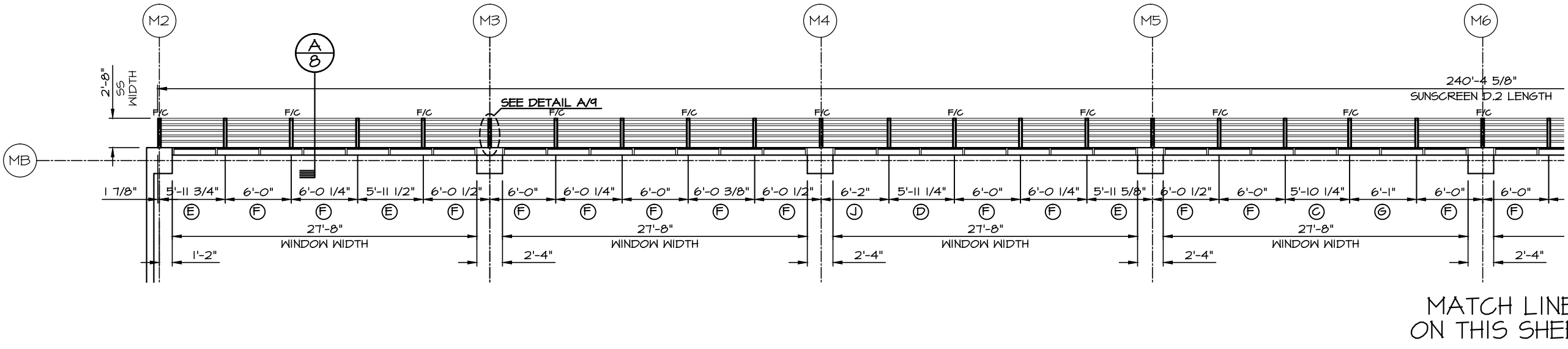

SUNSCREEN PLAN VIEW
SCALE: 3/32"=1'-0" 2ND FLOOR SUNSCREENS

REVISIONS	
6/13/05 LKA	
7/29/05 LKA	
9/29/05 RH	
DRAWN: LKA	
SCALE: AS SHOWN	
DATE: 5/25/05	
JOB #	
3590	
SHT 3 OF 9	

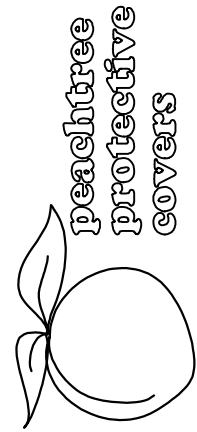

peachtree
protective
covers
1477 ROSEDALE DRIVE PHONE (770) 434-2120
HIRAM, GA 30141 FAX (770) 434-2122

JOB NAME: BROOKSVILLE REGIONAL MEDICAL CENTER

LOCATION: BROOKSVILLE, FL

ARCHITECT: HELMAN, HURLEY, CHARVAT, PEACOCK ARCH.

CONTRACTOR: M.J. HARRIS, INC.

REVISIONS

6/13/05 LKA	
7/24/05 LKA	
9/24/05 RH	

DRAWN: LKA

SCALE: AS SHOWN

DATE: 5/25/05

JOB #

3590

SHT 4 OF 9

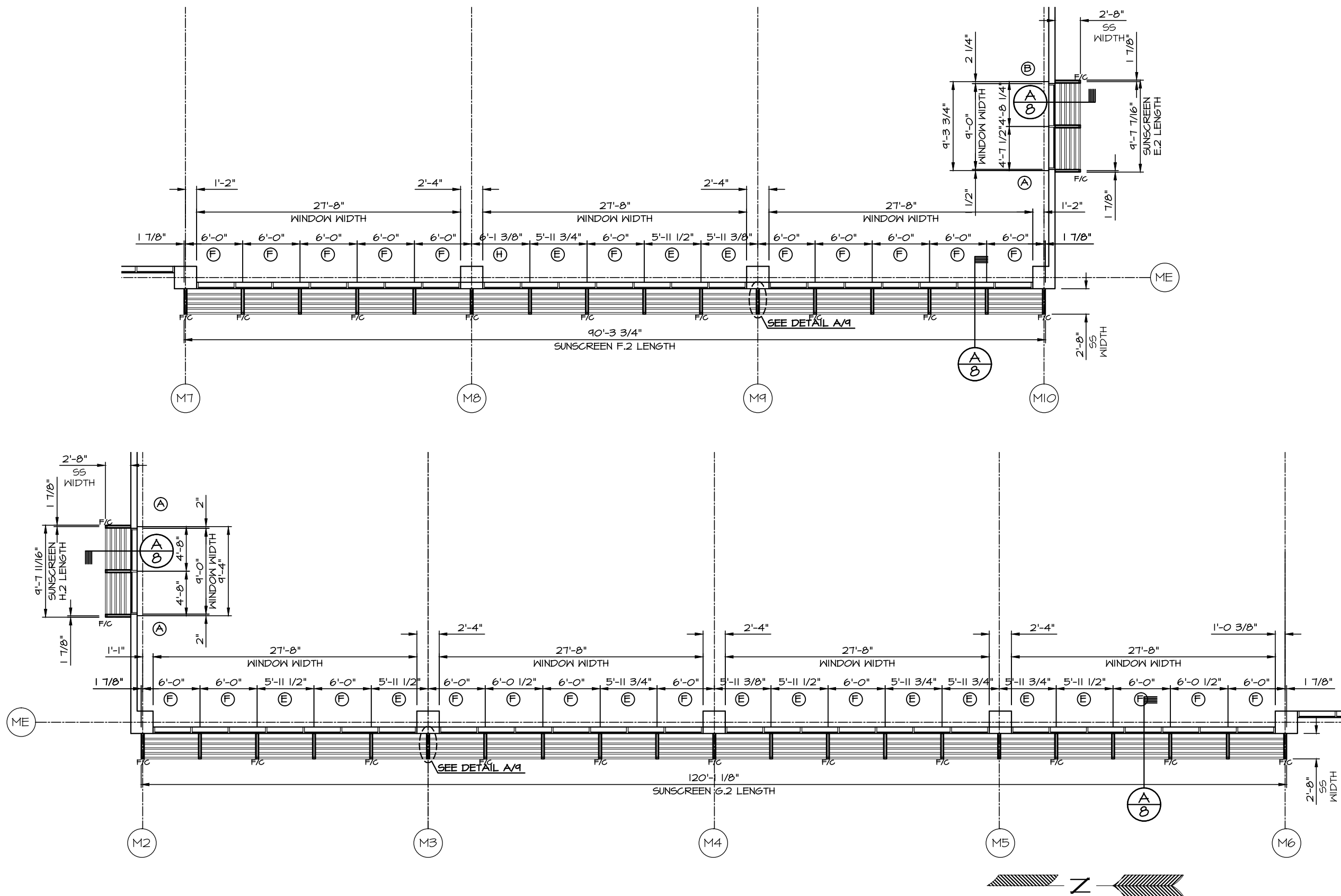

SUNSCREEN PLAN VIEW

SCALE: 3/32"=1'-0"

2ND FLOOR SUNSCREENS

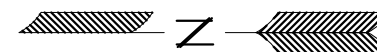

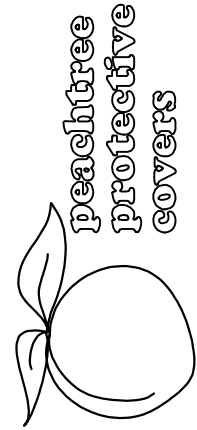

peachtree protective covers
 1477 ROSEDALE DRIVE PHONE (770) 434-2120
 HIRAM, GA 30141 FAX (770) 434-2122

JOB NAME: BROOKSVILLE REGIONAL MEDICAL CENTER
 LOCATION: BROOKSVILLE, FL

ARCHITECT: HELMAN, HURLEY, CHARVAT, PEACOCK ARCH.

CONTRACTOR: M.J. HARRIS, INC.

REVISIONS

6/13/05 LKA	
7/29/05 LKA	
9/29/05 RH	

DRAWN: LKA

SCALE: AS SHOWN

DATE: 5/25/05

JOB #
3590
 SHT 5 OF 9

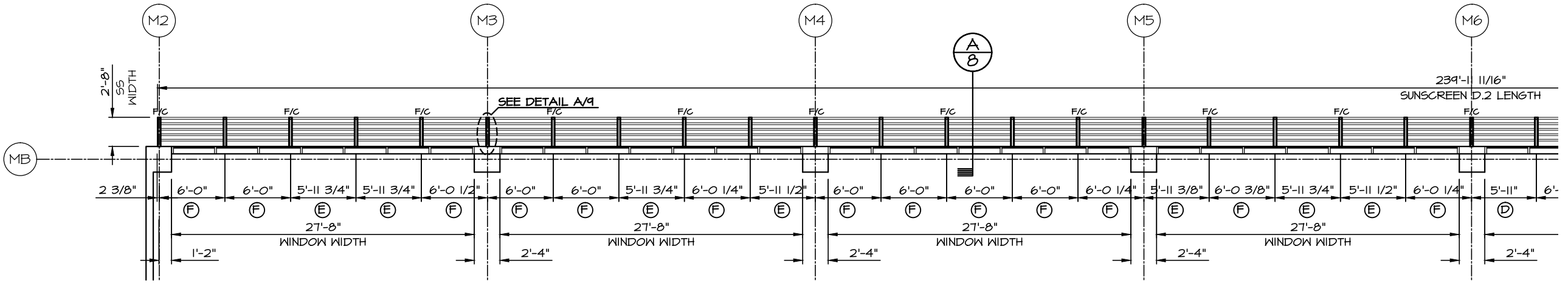

MATCH LINE ON THIS SHEET

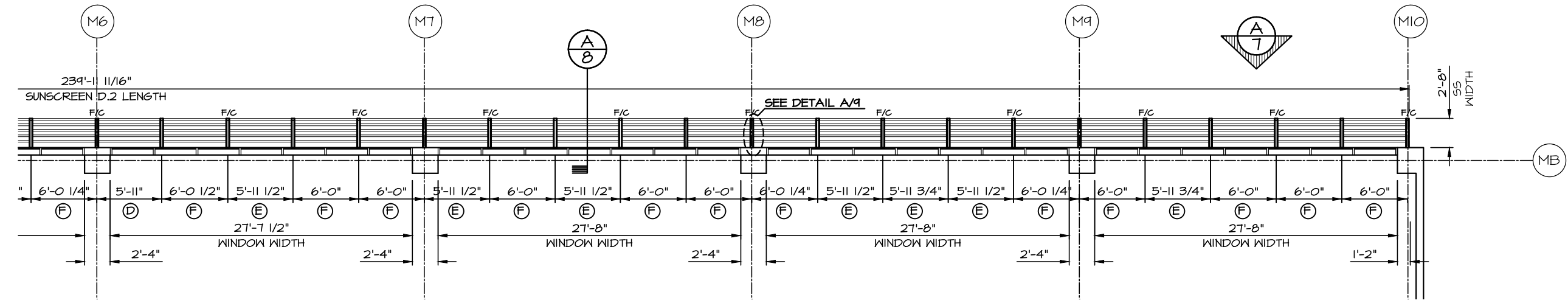

MATCH LINE ON THIS SHEET

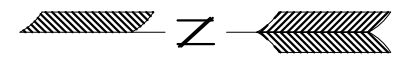

SUNSCREEN PLAN VIEW

SCALE: 3/32"=1'-0" 3RD FLOOR SUNSCREENS

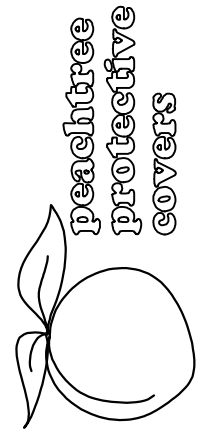

1477 ROSEDALE DRIVE PHONE (770) 434-2120
HIRAM, GA 30141 FAX (770) 434-2122

JOB NAME: BROOKSVILLE REGIONAL MEDICAL CENTER

LOCATION: BROOKSVILLE, FL

ARCHITECT: HELMAN, HURLEY, CHARVAT, PEACOCK ARCH.

CONTRACTOR: M.J. HARRIS, INC.

REVISIONS

6/13/05 LKA	
7/29/05 LKA	
9/29/05 RH	

DRAWN: LKA

SCALE: AS SHOWN

DATE: 5/25/05

JOB #

3590

SHT 6 OF 9

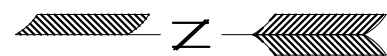
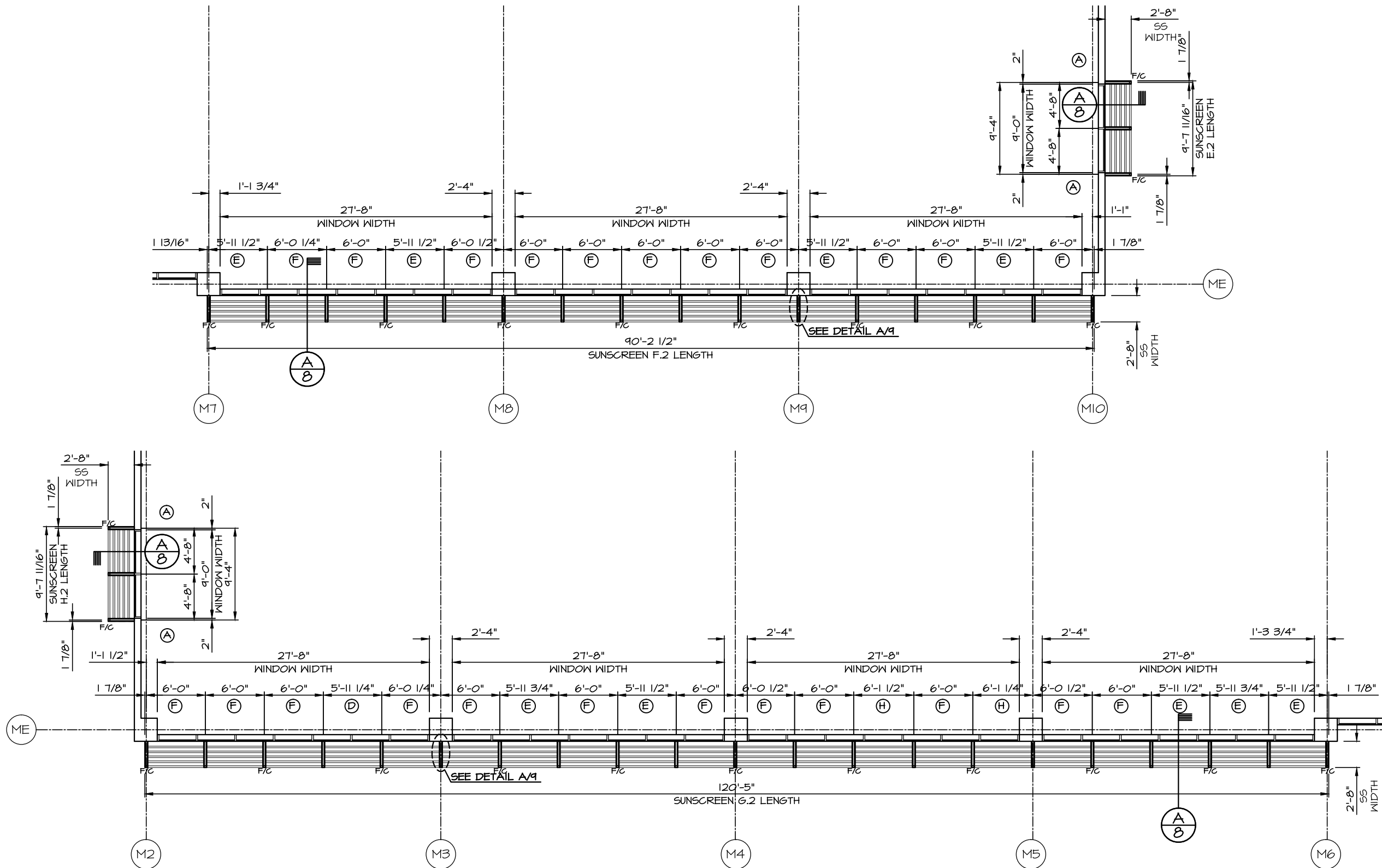

SUNSCREEN PLAN VIEW
SCALE: 3/32"=1'-0" 3RD FLOOR SUNSCREENS

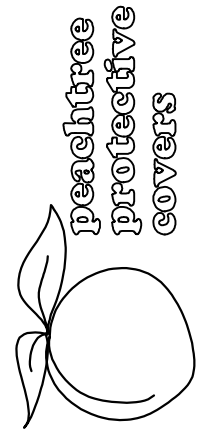

1477 ROSEDALE DRIVE PHONE (770) 434-2120
 HIRAM, GA 30141 FAX (770) 434-2122

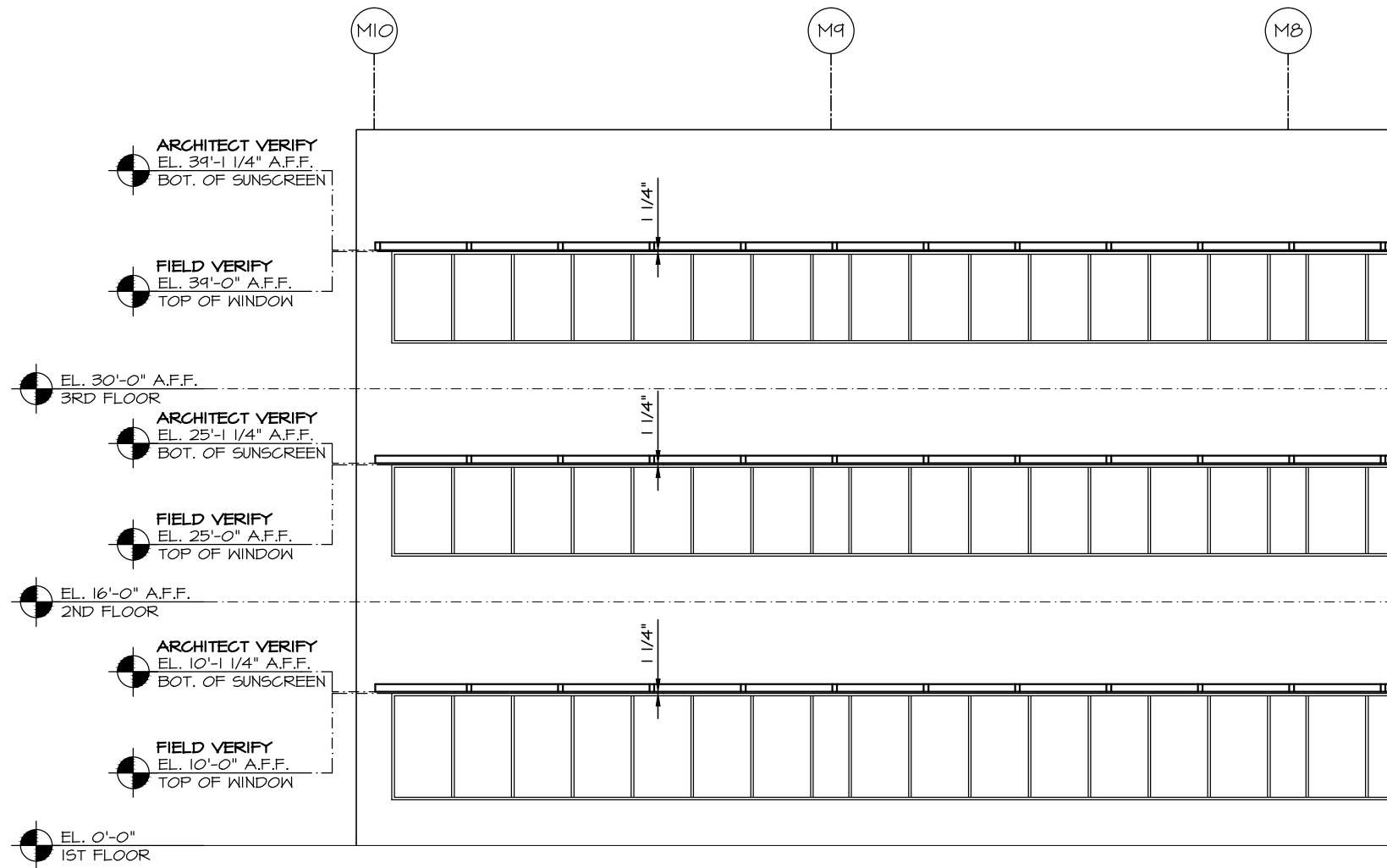

NOTE:
SOME BACKGROUND DETAILS
OMITTED FOR CLARITY.

A ELEVATION
7 TYPICAL

JOB NAME: BROOKSVILLE REGIONAL MEDICAL CENTER

LOCATION: BROOKSVILLE, FL

ARCHITECT: HELMAN, HURLEY, CHARVAT, PEACOCK ARCH.

CONTRACTOR: M.J. HARRIS, INC.

REVISIONS

6/13/05 LKA	
7/29/05 LKA	

DRAWN: LKA

SCALE: AS SHOWN

DATE: 5/25/05

JOB #
3590

SHT 7 OF 9

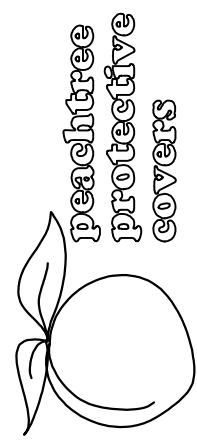

1477 ROSEDALE DRIVE PHONE (770) 434-2120
HIRAM, GA 30141 FAX (770) 434-2122

JOB NAME: BROOKSVILLE REGIONAL MEDICAL CENTER
LOCATION: BROOKSVILLE, FL
ARCHITECT: HELMAN, HURLEY, CHARVAT, PEACOCK ARCH.
CONTRACTOR: M.J. HARRIS, INC.

REVISIONS

6/13/05 LKA	
7/29/05 LKA	
9/29/05 RH	

DRAWN: LKA

SCALE: AS SHOWN

DATE: 5/25/05

JOB #
3590
SHT 8 OF 9

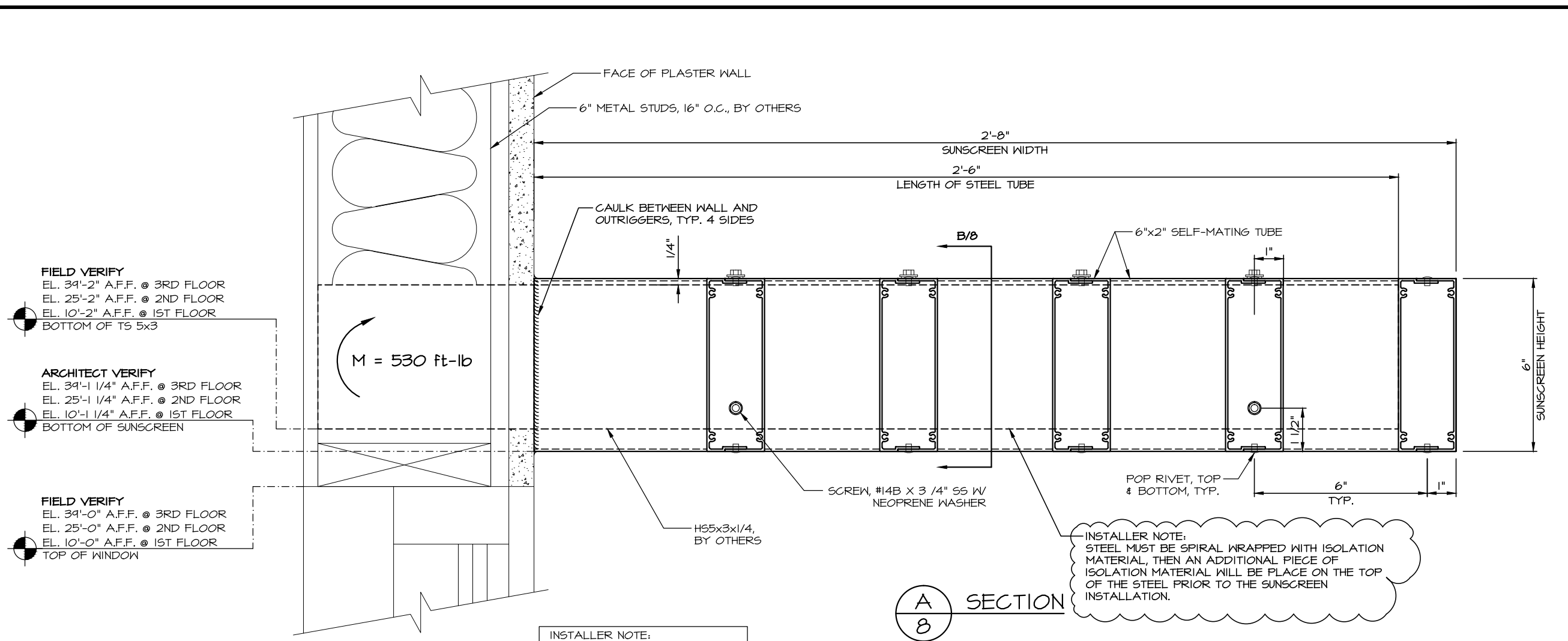

FIELD VERIFY
EL. 34'-2" A.F.F. @ 3RD FLOOR
EL. 25'-2" A.F.F. @ 2ND FLOOR
EL. 10'-2" A.F.F. @ 1ST FLOOR
BOTTOM OF T5 5x3

ARCHITECT VERIFY
EL. 34'-1 1/4" A.F.F. @ 3RD FLOOR
EL. 25'-1 1/4" A.F.F. @ 2ND FLOOR
EL. 10'-1 1/4" A.F.F. @ 1ST FLOOR
BOTTOM OF SUNSCREEN

FIELD VERIFY
EL. 34'-0" A.F.F. @ 3RD FLOOR
EL. 25'-0" A.F.F. @ 2ND FLOOR
EL. 10'-0" A.F.F. @ 1ST FLOOR
TOP OF WINDOW

INSTALLER NOTE:
ISOLATION MATERIAL REQUIRED
BETWEEN STEEL & ALUMINUM
MATERIALS, TYP.

INSTALLER NOTE:
STEEL MUST BE SPIRAL WRAPPED WITH ISOLATION
MATERIAL, THEN AN ADDITIONAL PIECE OF
ISOLATION MATERIAL WILL BE PLACE ON THE TOP
OF THE STEEL PRIOR TO THE SUNSCREEN
INSTALLATION.

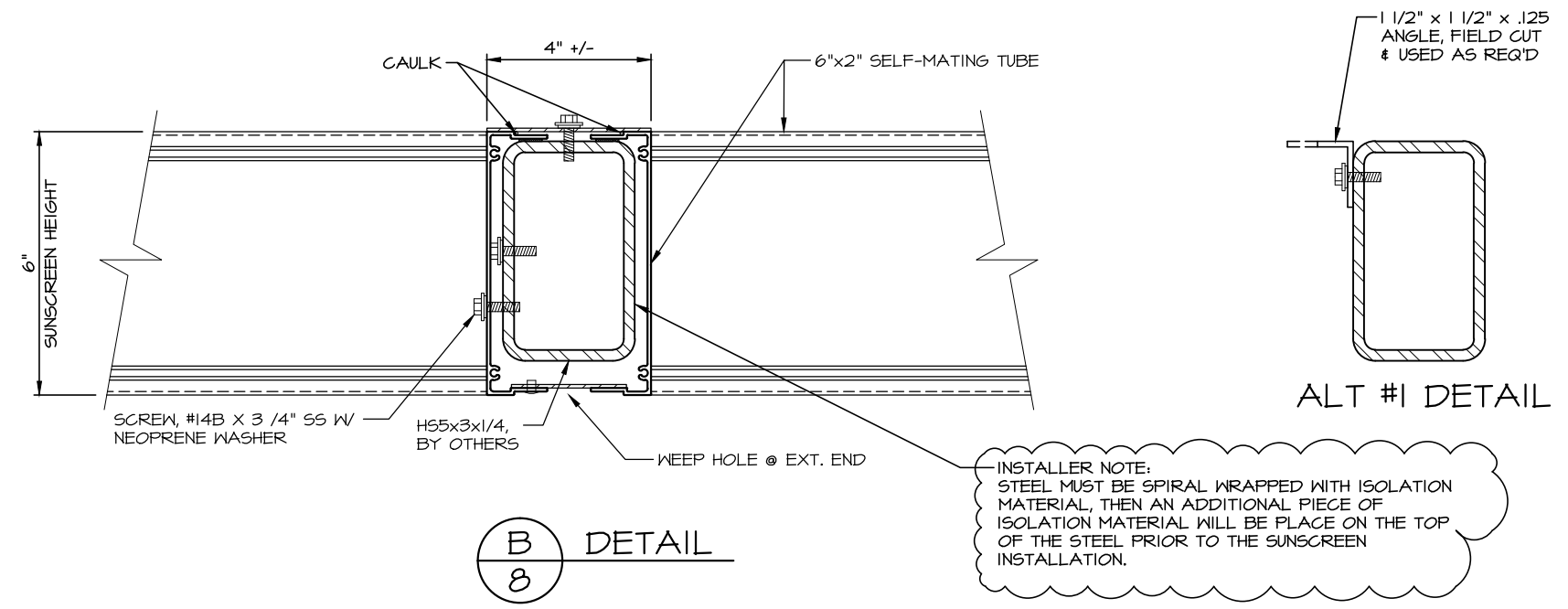

INSTALLER NOTE:
STEEL MUST BE SPIRAL WRAPPED WITH ISOLATION
MATERIAL, THEN AN ADDITIONAL PIECE OF
ISOLATION MATERIAL WILL BE PLACE ON THE TOP
OF THE STEEL PRIOR TO THE SUNSCREEN
INSTALLATION.

ALT #1 DETAIL

B
8
DETAIL

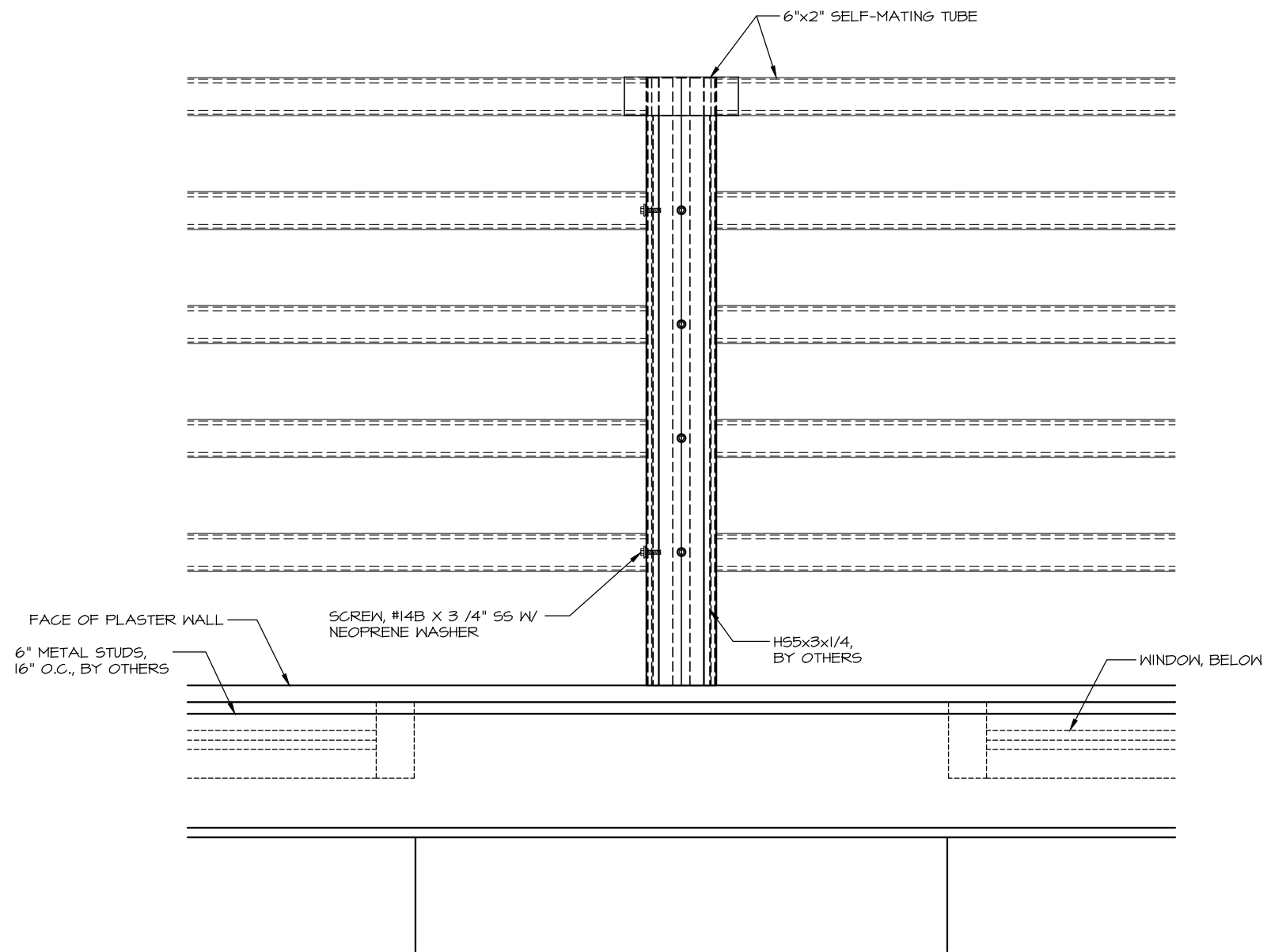

A / 9 DETAIL

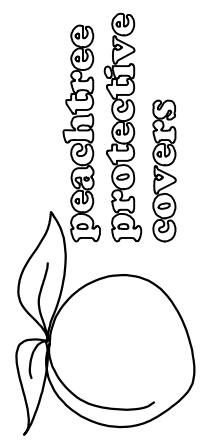

1477 ROSEDALE DRIVE PHONE (770) 434-2120
 HIRAM, GA 30141 FAX (770) 434-2122

JOB NAME: BROOKSVILLE REGIONAL MEDICAL CENTER

LOCATION: BROOKSVILLE, FL

ARCHITECT: HELMAN, HURLEY, CHARVAT, PEACOCK ARCH.

CONTRACTOR: M.J. HARRIS, INC.

REVISIONS

6/13/05 LKA	
9/29/05 RH	

DRAWN: LKA

SCALE: AS SHOWN

DATE: 5/25/05

JOB #

3590

SHT 9 OF 9