

JOB # 3377

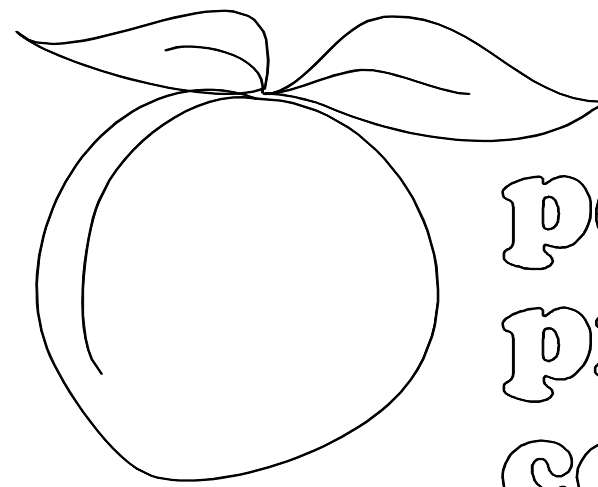

peachtree
protective
covers

GEORGIA TECH- J-19 KLAUS
ADVANCED COMPUTING BLDG.

ATLANTA, GA

BY

PERKINS & WILL

OCTOBER 13, 2006

1477 ROSEDALE DRIVE
HIRAM, GA 30141
(770) 439-2120
fax (770) 439-2122

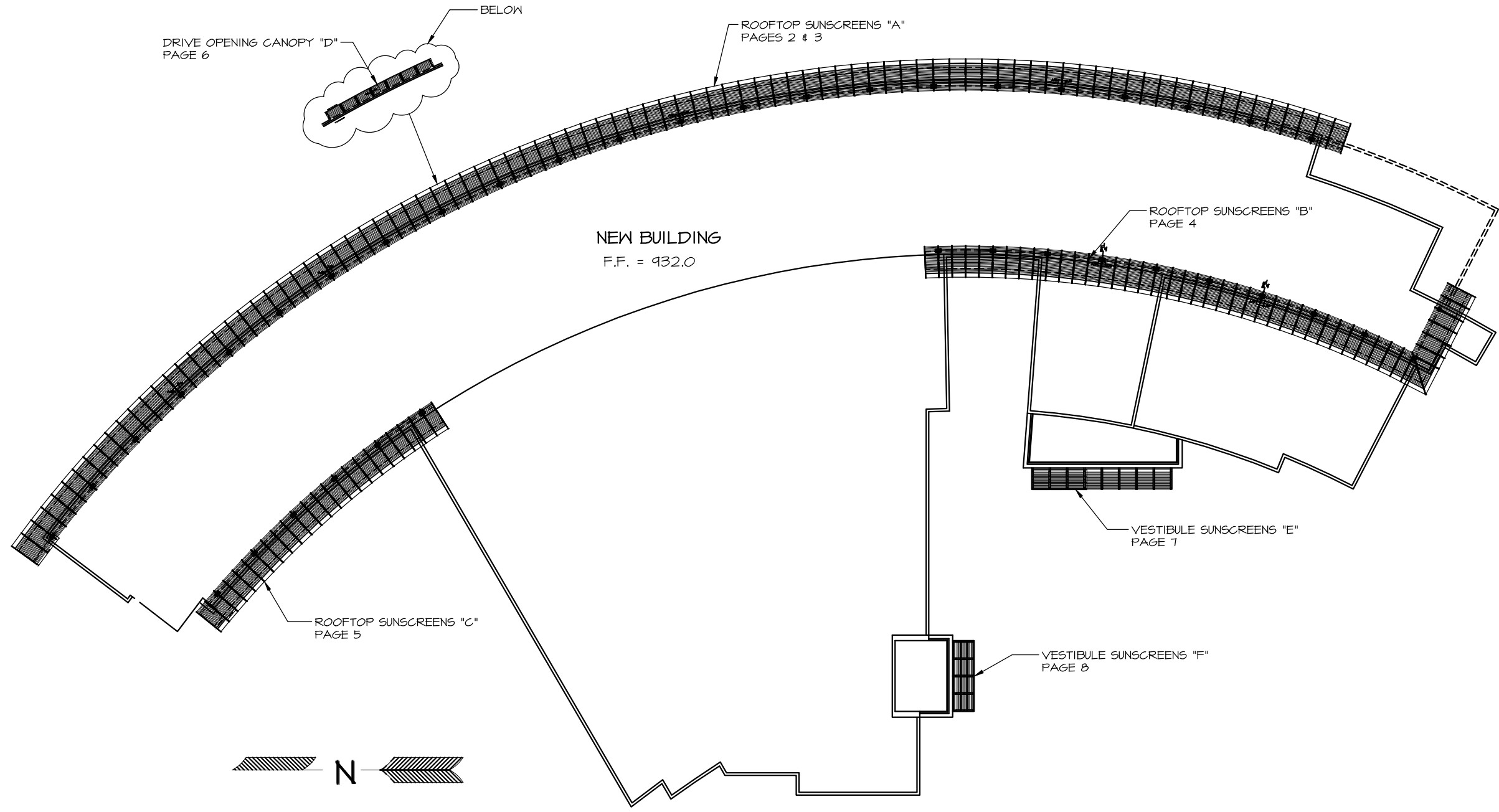

KEY PLAN
N.T.S.

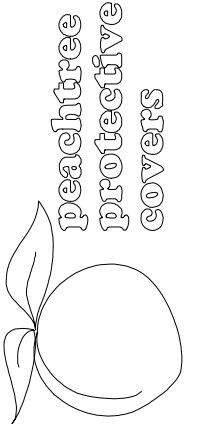

peachtree
protective
covers

1477 ROSEDALE DRIVE HIRAM, GA 30141
PHONE (770) 439-2120
FAX (770) 439-2122

JOB NAME: GEORGIA TECH- J-19 KLAUS
ADVANCED COMPUTING BUILDING
LOCATION: ATLANTA, GA
ARCHITECT: PERKINS & WILL
CONTRACTOR: W.G. YATES & SONS CONSTRUCTION COMPANY

REVISIONS	
3/15/05 LKA	

DRAWN: LISA

SCALE: AS SHOWN

DATE: 8/13/04

JOB #
3377
SHT 1 OF 15

FINISH SCHEDULE		
DESCRIPTION	FINISH	COLOR
6" ELLIPTICAL BLADE	KYNAR, 3 COAT	PPG DURANAR "BONE WHITE"
1/4"x6" OUTRIGGER PLATE	KYNAR, 3 COAT	PPG DURANAR "BONE WHITE"
1'-6" CUSTOM FASCIA	KYNAR, 3 COAT	PPG DURANAR "BONE WHITE"
4"x3" I-BEAM	KYNAR, 3 COAT	PPG DURANAR "BONE WHITE"
16" CUSTOM TAPERED I-BEAM	KYNAR, 3 COAT	PPG DURANAR "BONE WHITE"

SUNSCREEN PLAN

SCALE: 3/32"=1'-0"

ROOFTOP "A"

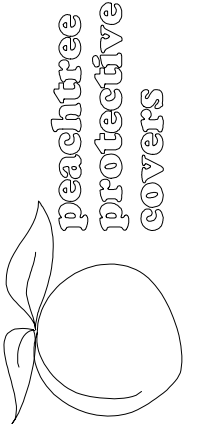
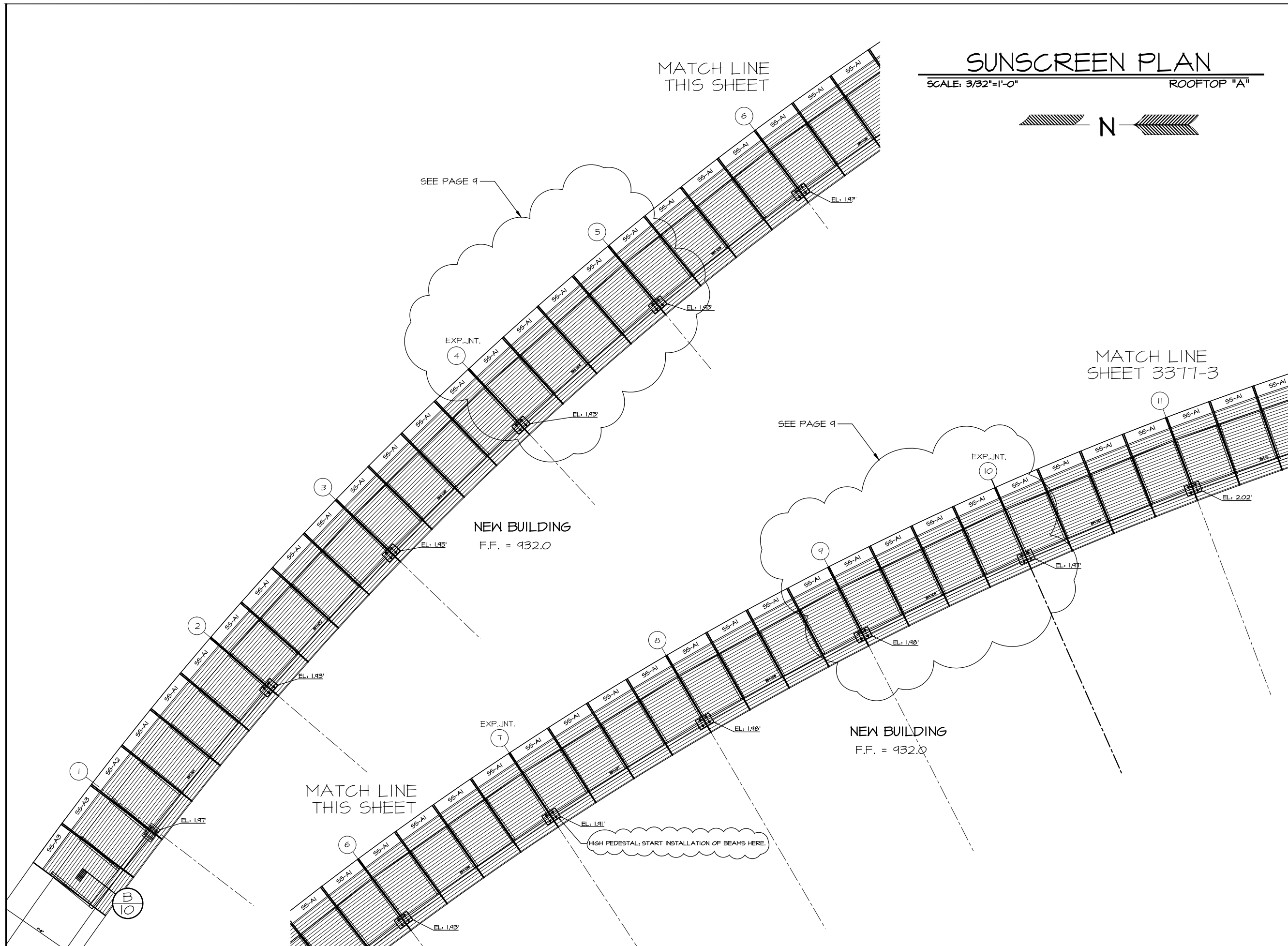

1477 ROSEDALE DRIVE
HIRAM, GA 30141
PHONE (770) 434-2120
FAX (770) 434-2122

JOB NAME: GEORGIA TECH- J-19 KLAUS
ADVANCED COMPUTING BUILDING
LOCATION: ATLANTA, GA
ARCHITECT: PERKINS & WILL
CONTRACTOR: W.G. YATES & SONS CONSTRUCTION COMPANY

REVISIONS	
3/15/05 LKA	
9/02/05 JRC	
DRAWN: LISA	
SCALE: AS SHOWN	
DATE: 8/13/04	
JOB #	
3377	
SHT 2 OF 15	

SUNSCREEN PLAN

SCALE: 3/32"=1'-0"

ROOFTOP "A"



MATCH LINE
THIS SHEET

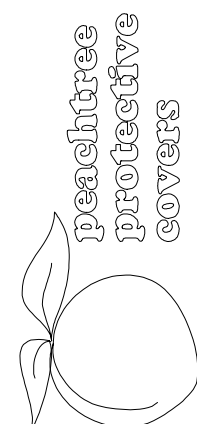
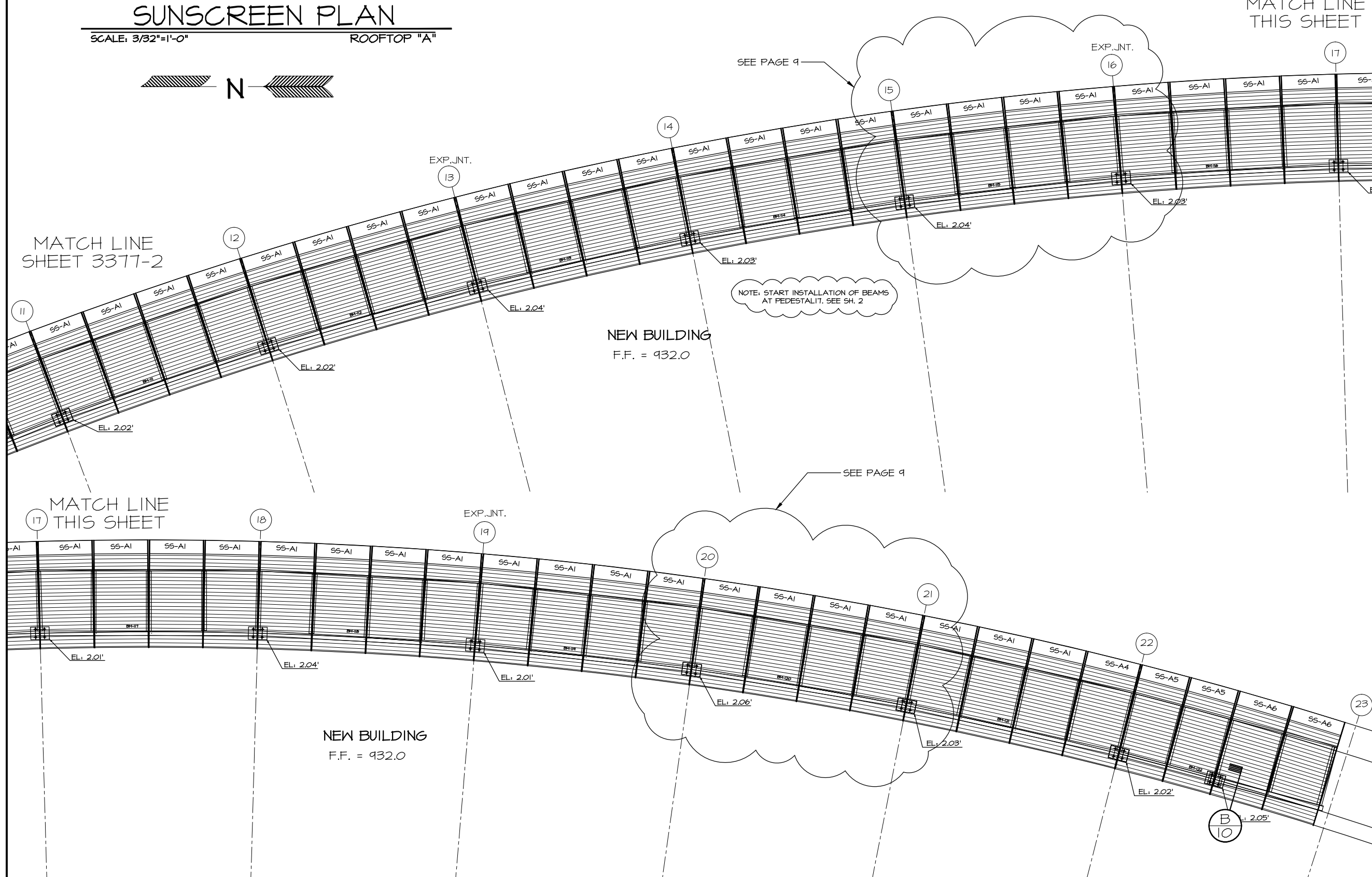

1477 ROSEDALE DRIVE
HIRAM, GA 30141
PHONE (770) 434-2120
FAX (770) 434-2122

JOB NAME: GEORGIA TECH- J-19 KLAUS
ADVANCED COMPUTING BUILDING
LOCATION: ATLANTA, GA
ARCHITECT: PERKINS & WILL
CONTRACTOR: W.G. YATES & SONS CONSTRUCTION COMPANY

REVISIONS	
3/15/05 LKA	
9/02/05 JRC	
DRAWN: LISA	
SCALE: AS SHOWN	
DATE: 8/13/04	
JOB #	
3377	
SHT 3 OF 15	

SUNSCREEN PLAN

SCALE: 3/32"=1'-0"

ROOFTOP "B"

MATCH LINE
THIS SHEET

P. JNT.

SEE PAGE 9 SIM

EXP. JNT.

NEW BUILDING
F.F. = 932.0



SEE PAGE 9 SIM

EXP. JNT.

MATCH LINE
THIS SHEET

NEW BUILDING
F.F. = 932.0

peachtree
protective
covers



1477 ROSEDALE DRIVE HIRAM, GA 30141
PHONE (770) 434-2120
FAX (770) 434-2122

JOB NAME: GEORGIA TECH- J-19 KLAUS
ADVANCED COMPUTING BUILDING

LOCATION: ATLANTA, GA

ARCHITECT: PERKINS & WILL

CONTRACTOR: W.G. YATES & SONS CONSTRUCTION COMPANY

REVISIONS

3/15/05 LKA
10/19/05 JRC

DRAWN: LISA

SCALE: AS SHOWN

DATE: 8/13/04

JOB #

3377

SHT 4 OF 15

SUNSCREEN PLAN

SCALE: 3/32"=1'-0"

ROOFTOP "C"

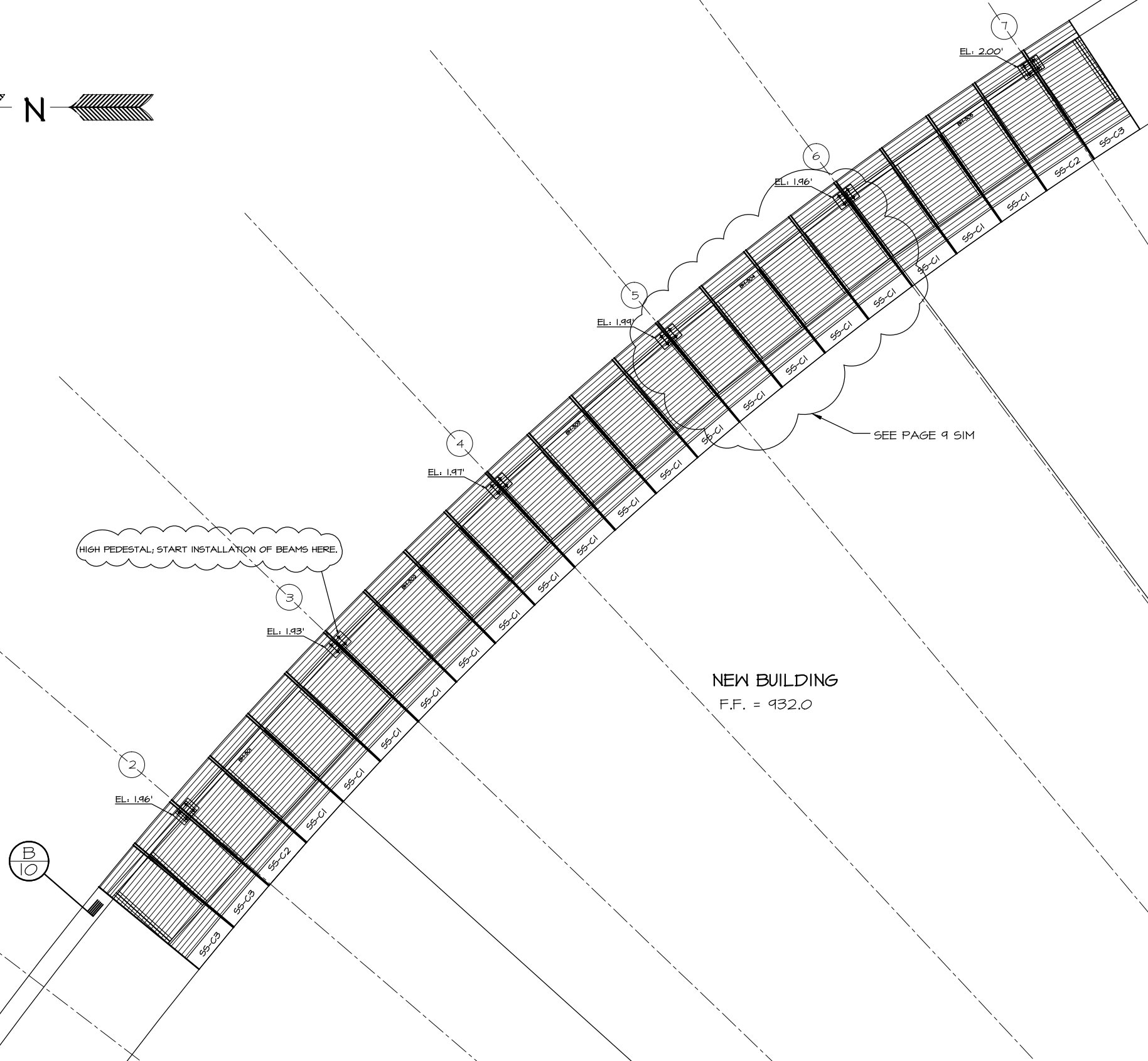

1477 ROSEDALE DRIVE HIRAM, GA 30141
 PHONE (770) 439-2120
 FAX (770) 439-2122

JOB NAME: GEORGIA TECH- J-19 KLAUS
 ADVANCED COMPUTING BUILDING
 LOCATION: ATLANTA, GA
 ARCHITECT: PERKINS & WILL
 CONTRACTOR: W.G. YATES & SONS CONSTRUCTION COMPANY

REVISIONS	
3/15/05 LKA	
9/02/05 JRC	
DRAWN: LISA	
SCALE: AS SHOWN	
DATE: 8/13/04	
JOB #	
3377	
SHT 5 OF 15	

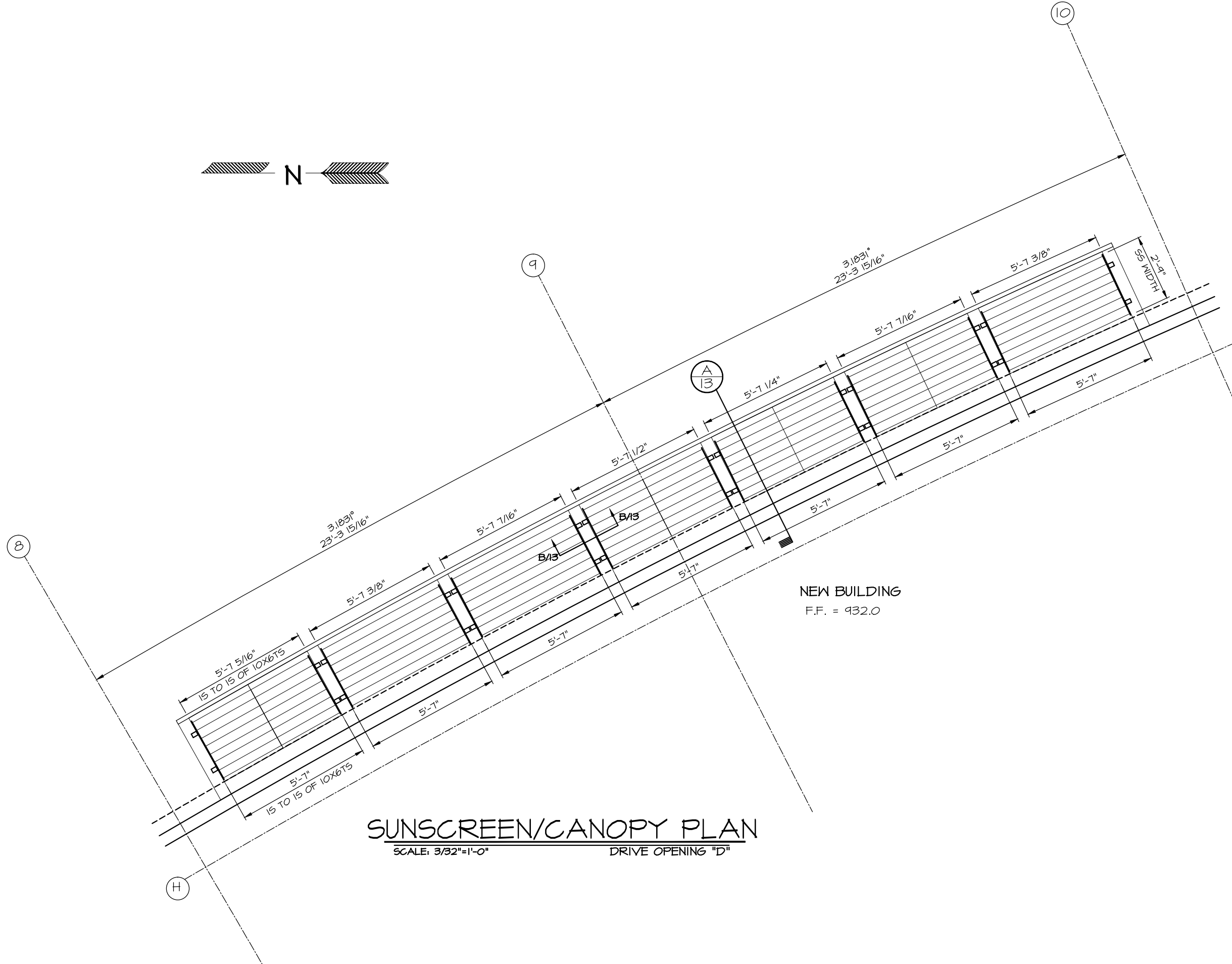

SUNSCREEN/CANOPY PLAN

SCALE: 3/32"=1'-0" DRIVE OPENING "D"

NEW BUILDING
F.F. = 932.0

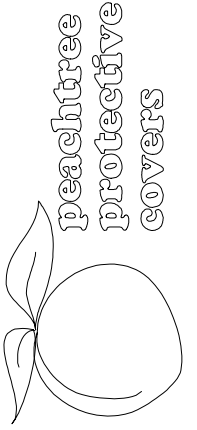

1477 ROSEDALE DRIVE HIRAM, GA 30141
PHONE (770) 439-2120 FAX (770) 439-2122

JOB NAME: GEORGIA TECH- J-19 KLAUS
ADVANCED COMPUTING BUILDING
LOCATION: ATLANTA, GA
ARCHITECT: PERKINS & WILL
CONTRACTOR: W.G. YATES & SONS CONSTRUCTION COMPANY

REVISIONS	

DRAWN: LISA

SCALE: AS SHOWN

DATE: 8/13/04

JOB #
3377
SHT **6** OF **15**

NEW BUILDING
F.F. = 932.0

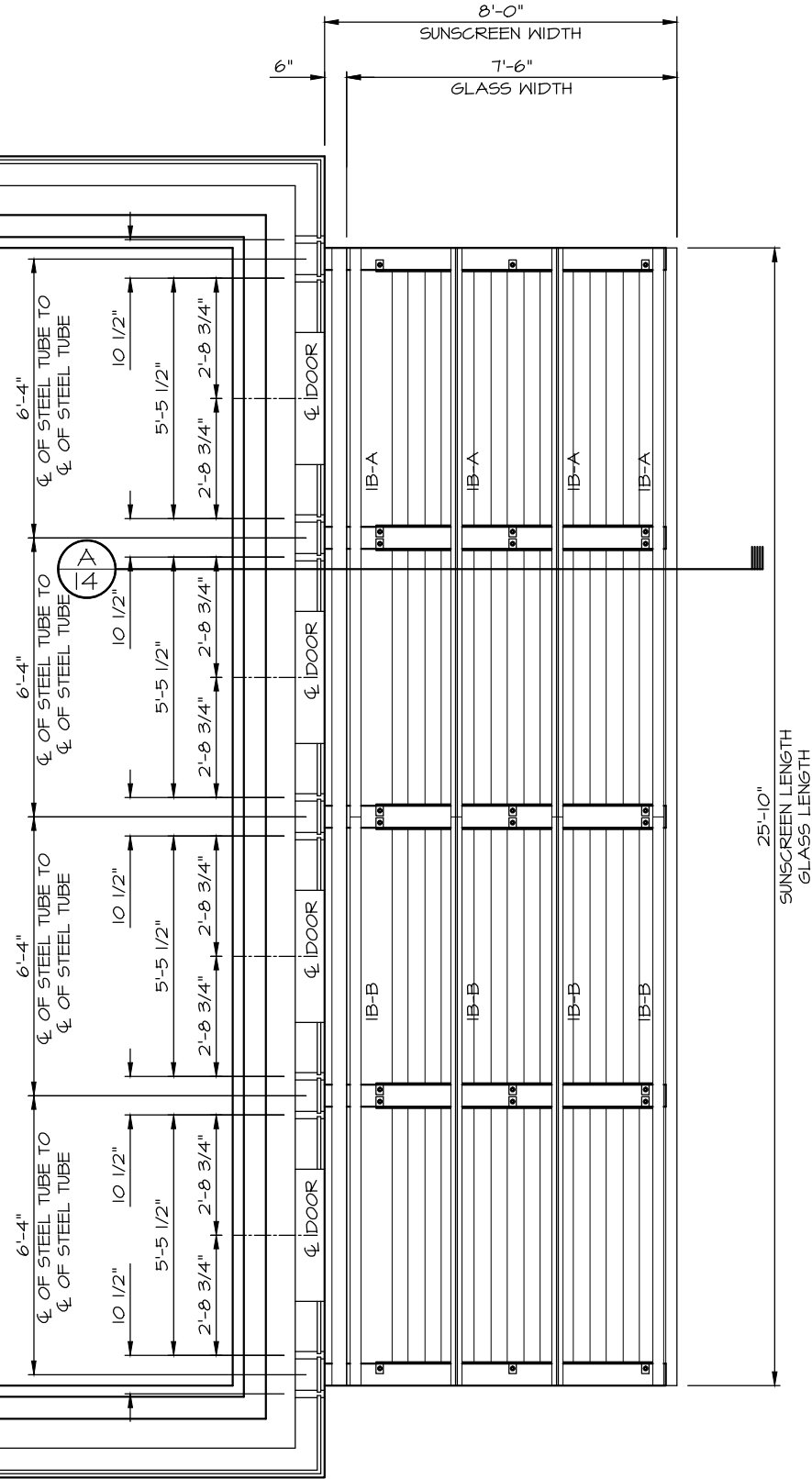

SUNSCREEN/CANOPY PLAN
SCALE: 3/32"=1'-0"
VESTIBULE

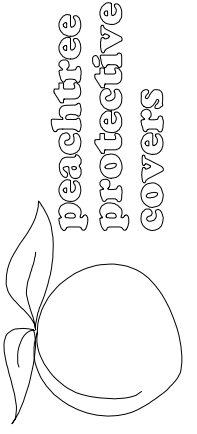

peachtree
protective
covers
1477 ROSEDALE DRIVE HIRAM, GA 30141
PHONE (770) 439-2120
FAX (770) 439-2122

JOB NAME: GEORGIA TECH- J-19 KLAUS
ADVANCED COMPUTING BUILDING
LOCATION: ATLANTA, GA
ARCHITECT: PERKINS & WILL
CONTRACTOR: W.G. YATES & SONS CONSTRUCTION COMPANY

REVISIONS	
10-13-06	TLW

DRAWN: LISA

SCALE: AS SHOWN

DATE: 8/13/04

JOB #
3377
SHT **8** OF **15**

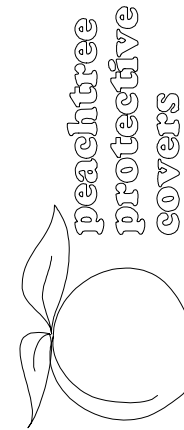

1477 ROSEDALE DRIVE HIRAM, GA 30141
 PHONE (770) 439-2120
 FAX (770) 439-2122

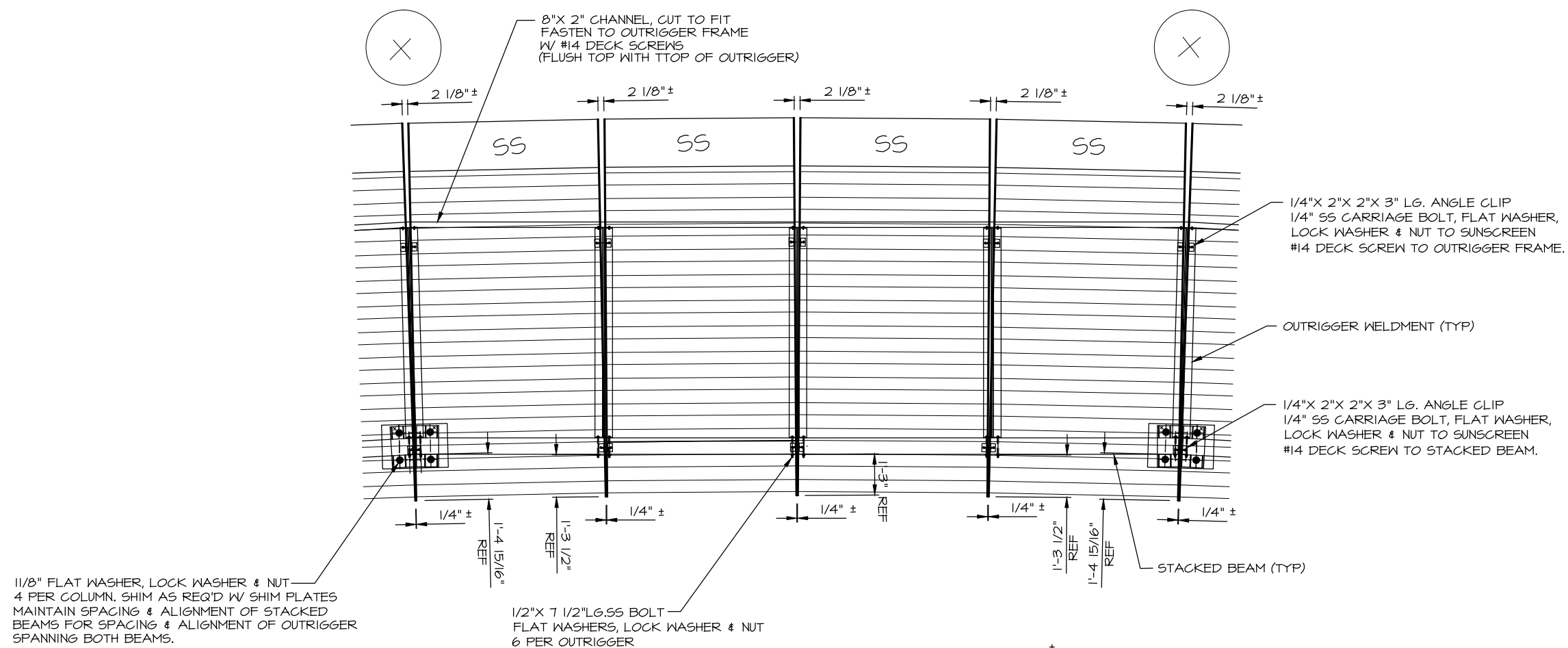

SUNSCREEN PLAN VIEW
 SCALE: 1/4"=1'-0" ROOFTOP

JOB NAME: GEORGIA TECH- J-19 KLAUS
 ADVANCED COMPUTING BUILDING
 LOCATION: ATLANTA, GA
 ARCHITECT: PERKINS & WILL
 CONTRACTOR: W.G. YATES & SONS CONSTRUCTION COMPANY

REVISIONS	

DRAWN: LISA

SCALE: AS SHOWN

DATE: 8/13/04

JOB #
 3377
 SHT 9 OF 15

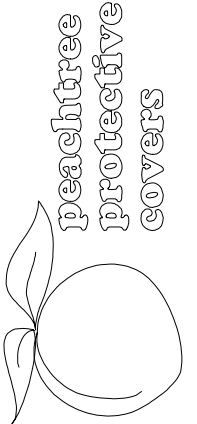
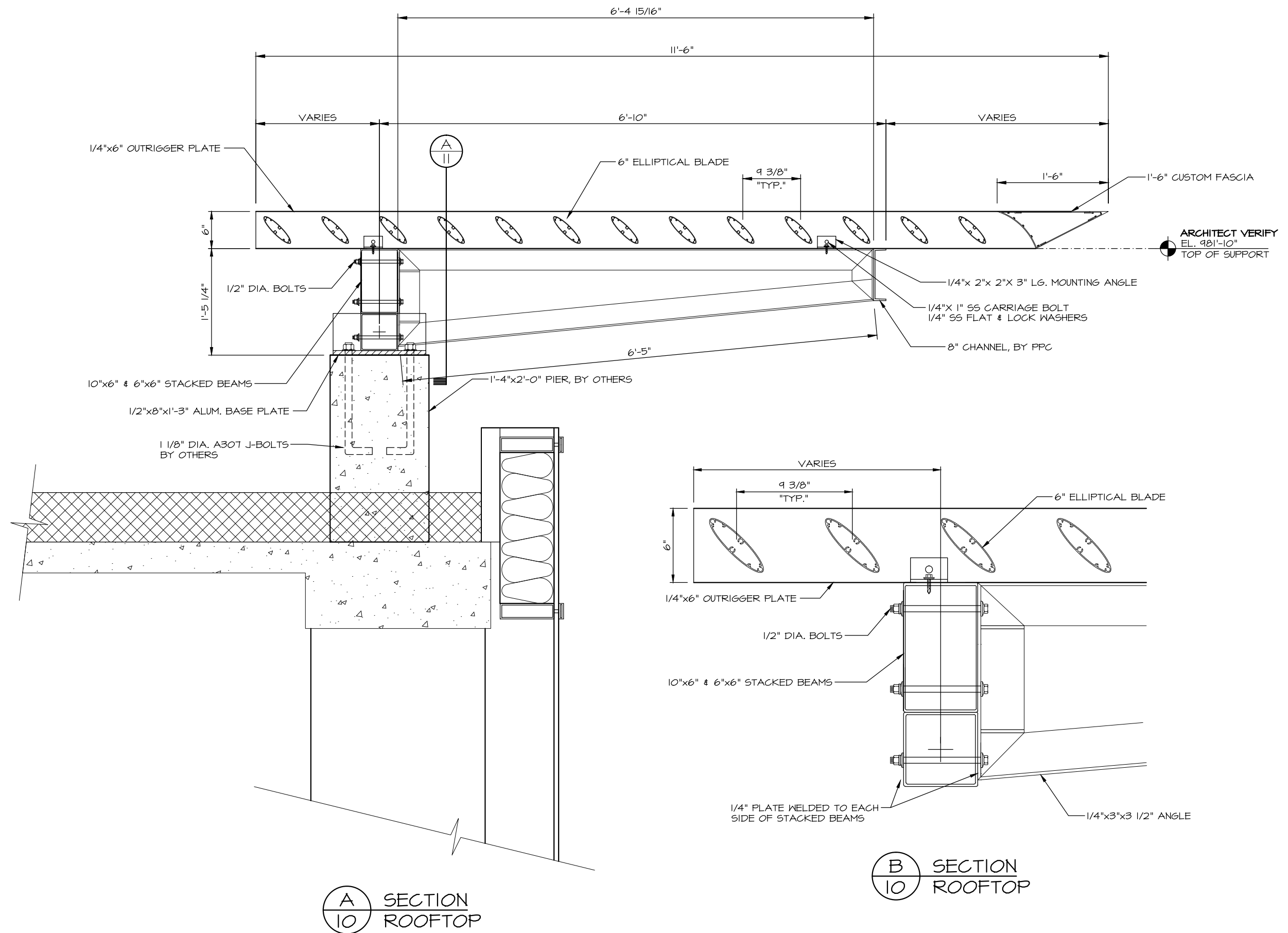

1477 ROSEDALE DRIVE
HIRAM, GA 30141
PHONE (770) 434-2120
FAX (770) 434-2122

JOB NAME: GEORGIA TECH- J-19 KLAUS
ADVANCED COMPUTING BUILDING
LOCATION: ATLANTA, GA
ARCHITECT: PERKINS & WILL
CONTRACTOR: W.G. YATES & SONS CONSTRUCTION COMPANY

REVISIONS	
3/15/05 LKA	

DRAWN: LISA

SCALE: AS SHOWN

DATE: 8/13/04

JOB #
3377
SHT 10 OF 15

ARCHITECT VERIFY
EL. 981'-10"
TOP OF SUPPORT

A SECTION
10 ROOFTOP

B SECTION
10 ROOFTOP

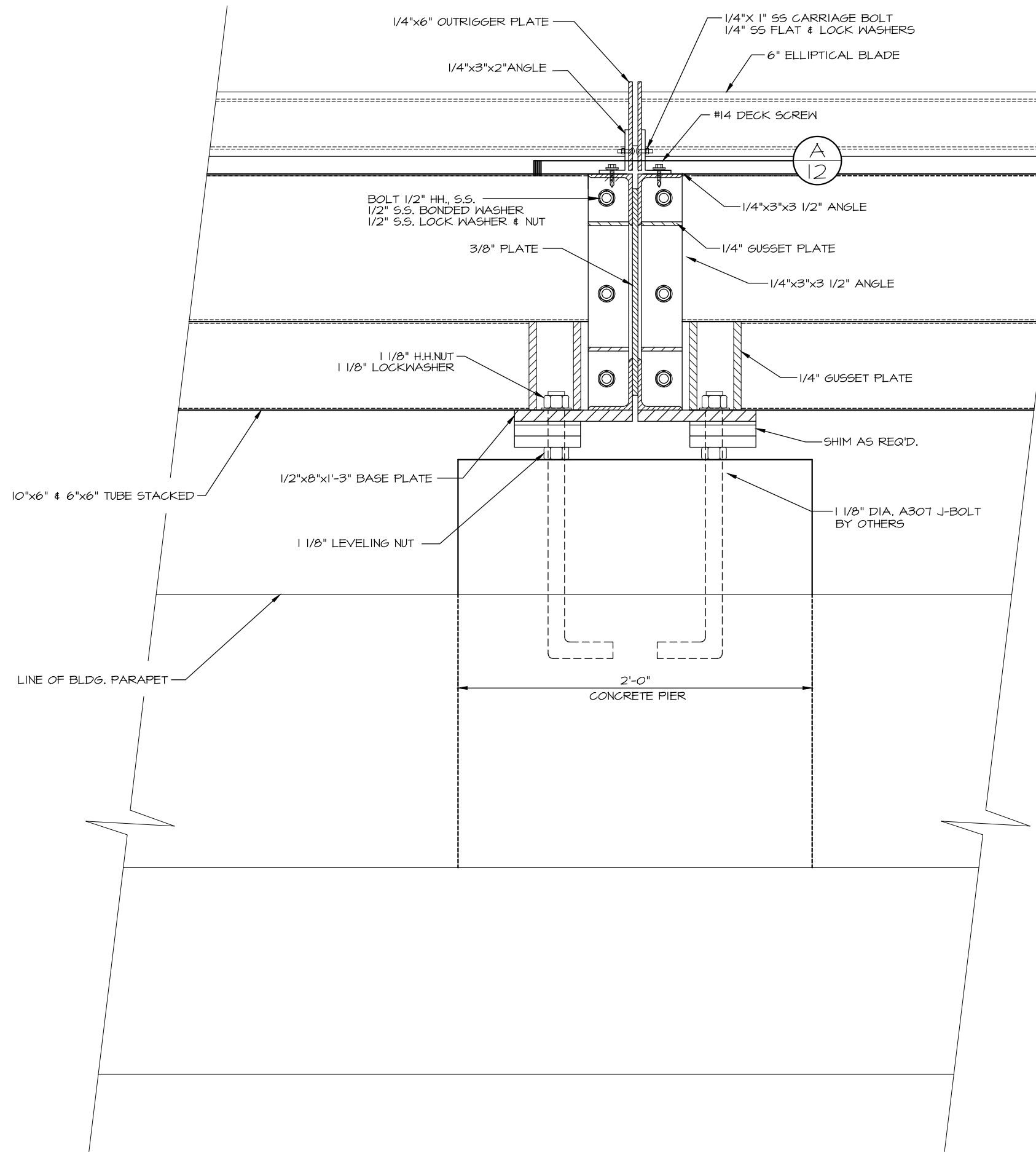

A
12 SECTION
ROOFTOP

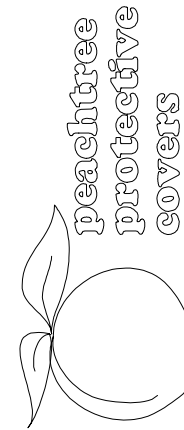

1477 ROSEDALE DRIVE HIRAM, GA 30141
PHONE (770) 434-2120 FAX (770) 434-2122

JOB NAME: GEORGIA TECH- J-19 KLAUS
ADVANCED COMPUTING BUILDING

LOCATION: ATLANTA, GA

ARCHITECT: PERKINS & WILL

CONTRACTOR: W.G. YATES & SONS CONSTRUCTION COMPANY

REVISIONS

DRAWN: LISA

SCALE: AS SHOWN

DATE: 8/13/04

JOB #

3377

SHT 11 OF 15

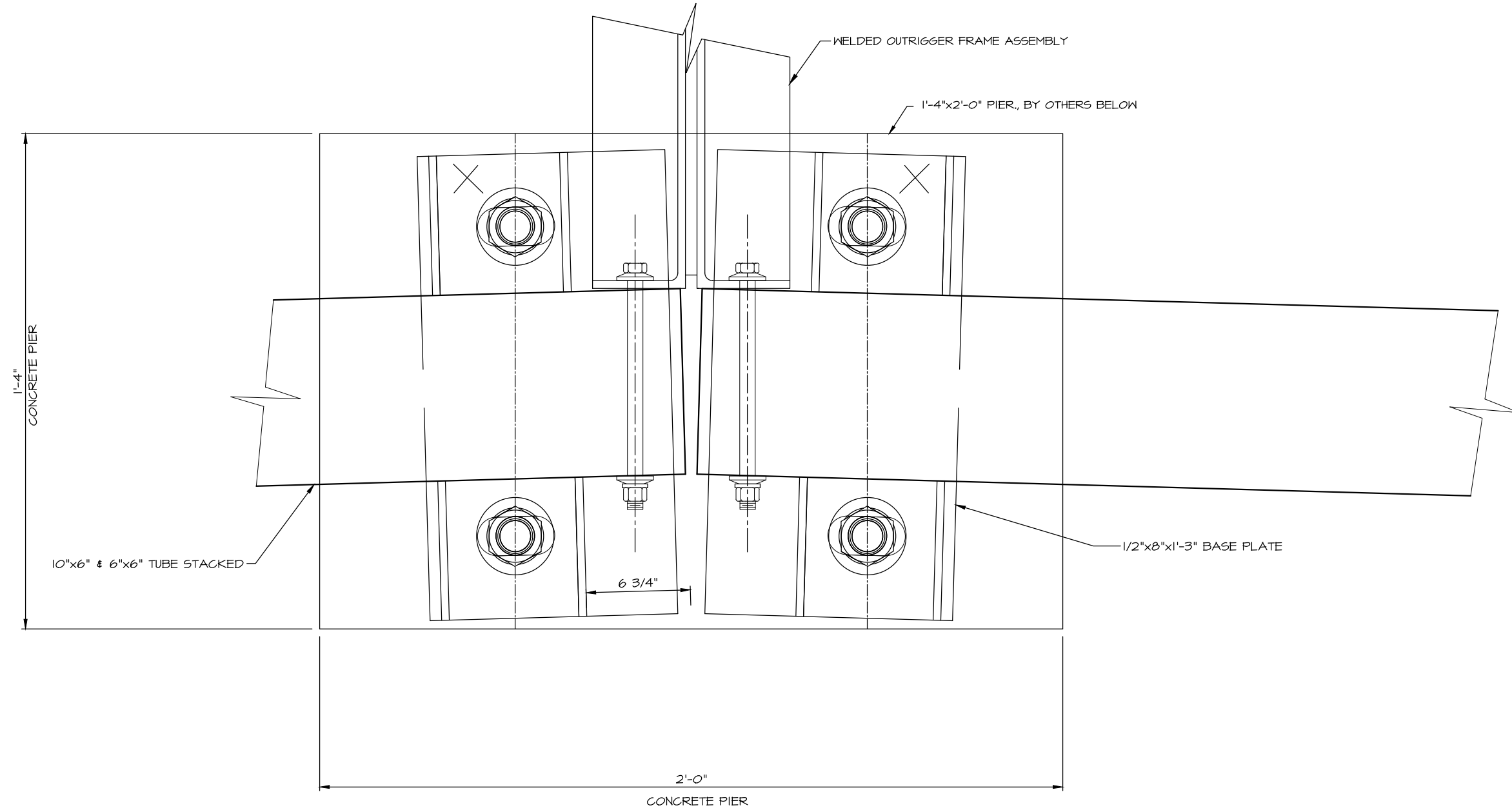

A SECTION
12 ROOFTOP

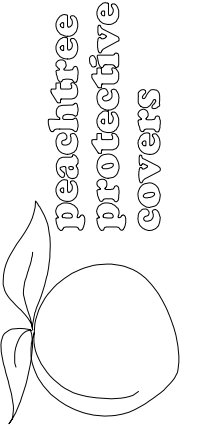

1477 ROSEDALE DRIVE HIRAM, GA 30141
PHONE (770) 439-2120
FAX (770) 439-2122

JOB NAME: GEORGIA TECH- J-19 KLAUS
ADVANCED COMPUTING BUILDING

LOCATION: ATLANTA, GA

ARCHITECT: PERKINS & WILL

CONTRACTOR: W.G. YATES & SONS CONSTRUCTION COMPANY

REVISIONS	

DRAWN: LISA

SCALE: AS SHOWN

DATE: 8/13/04

JOB #
3377
SHT 12 OF 15

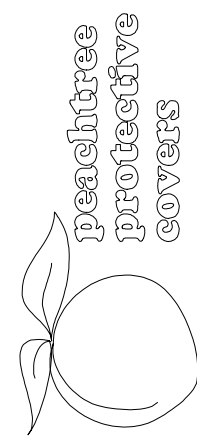
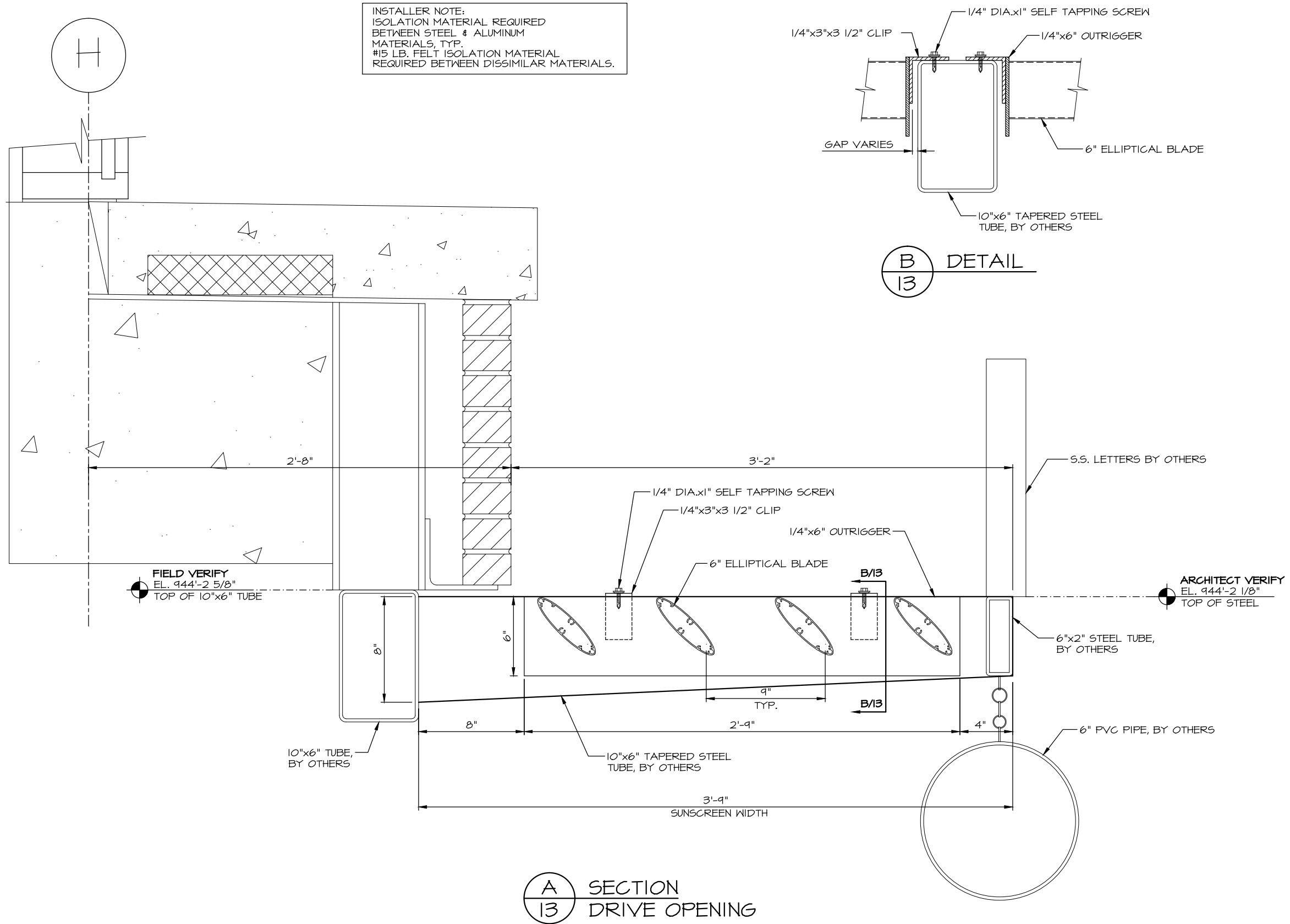

peachtree protective covers
 1477 ROSEDALE DRIVE HIRAM, GA 30141
 PHONE (770) 439-2120 FAX (770) 439-2122

JOB NAME: GEORGIA TECH- J-19 KLAUS
 ADVANCED COMPUTING BUILDING
 LOCATION: ATLANTA, GA
 ARCHITECT: PERKINS & WILL
 CONTRACTOR: W.G. YATES & SONS CONSTRUCTION COMPANY

REVISIONS	
3/15/05 LKA	

DRAWN: LISA

SCALE: AS SHOWN

DATE: 8/13/04

JOB #
 3377
 SHT 13 OF 15

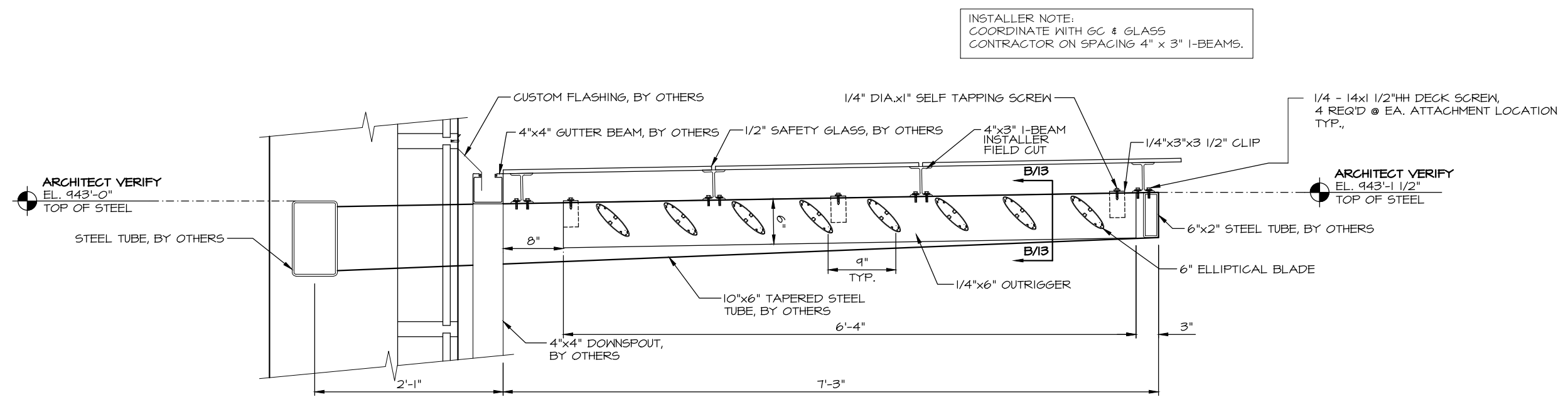

INSTALLER NOTE:
COORDINATE WITH GC & GLASS
CONTRACTOR ON SPACING 4" x 3" I-BEAMS.

1/4 - 14x1 1/2"HH DECK SCREW,
4 REQ'D @ EA. ATTACHMENT LOCATION
TYP.,

A SECTION
14 VESTIBULE

INSTALLER NOTE:
ISOLATION MATERIALS REQ'D., BETWEEN
DISSIMILAR MATERIALS. #1516 FELT, ACRYLIC
HIGH CLEAR GLOSS SPRAY, PLASTIC SHIMS CAN
BE USED.,

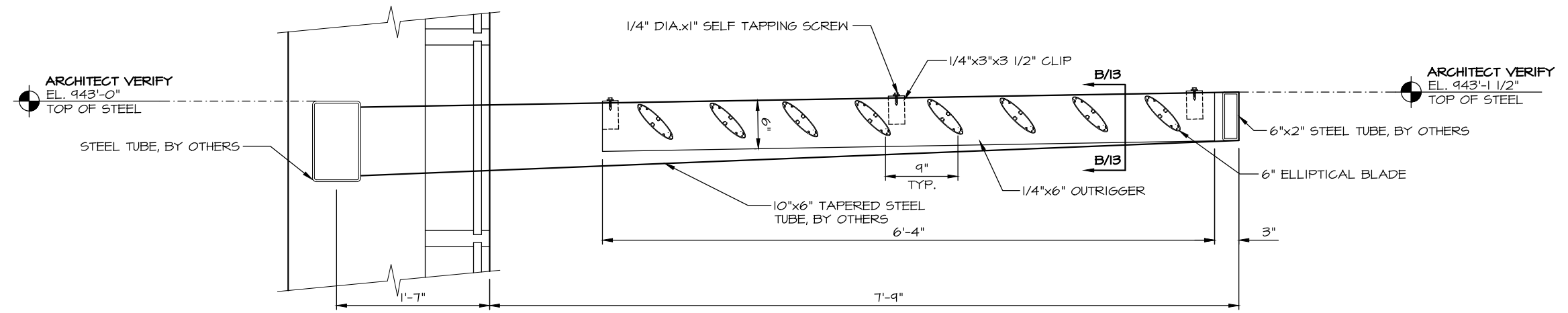

B SECTION
14 VESTIBULE

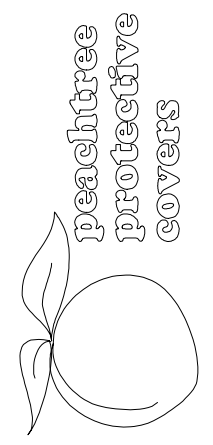

1477 ROSEDALE DRIVE HIRAM, GA 30141
PHONE (770) 439-2120
FAX (770) 439-2122

JOB NAME: GEORGIA TECH- J-19 KLAUS
ADVANCED COMPUTING BUILDING
LOCATION: ATLANTA, GA

ARCHITECT: PERKINS & WILL

CONTRACTOR: W.G. YATES & SONS CONSTRUCTION COMPANY

REVISIONS	
7/13/06 TLW	

DRAWN: LISA

SCALE: AS SHOWN

DATE: 8/13/04

JOB #
3377
SHT 14 OF 15

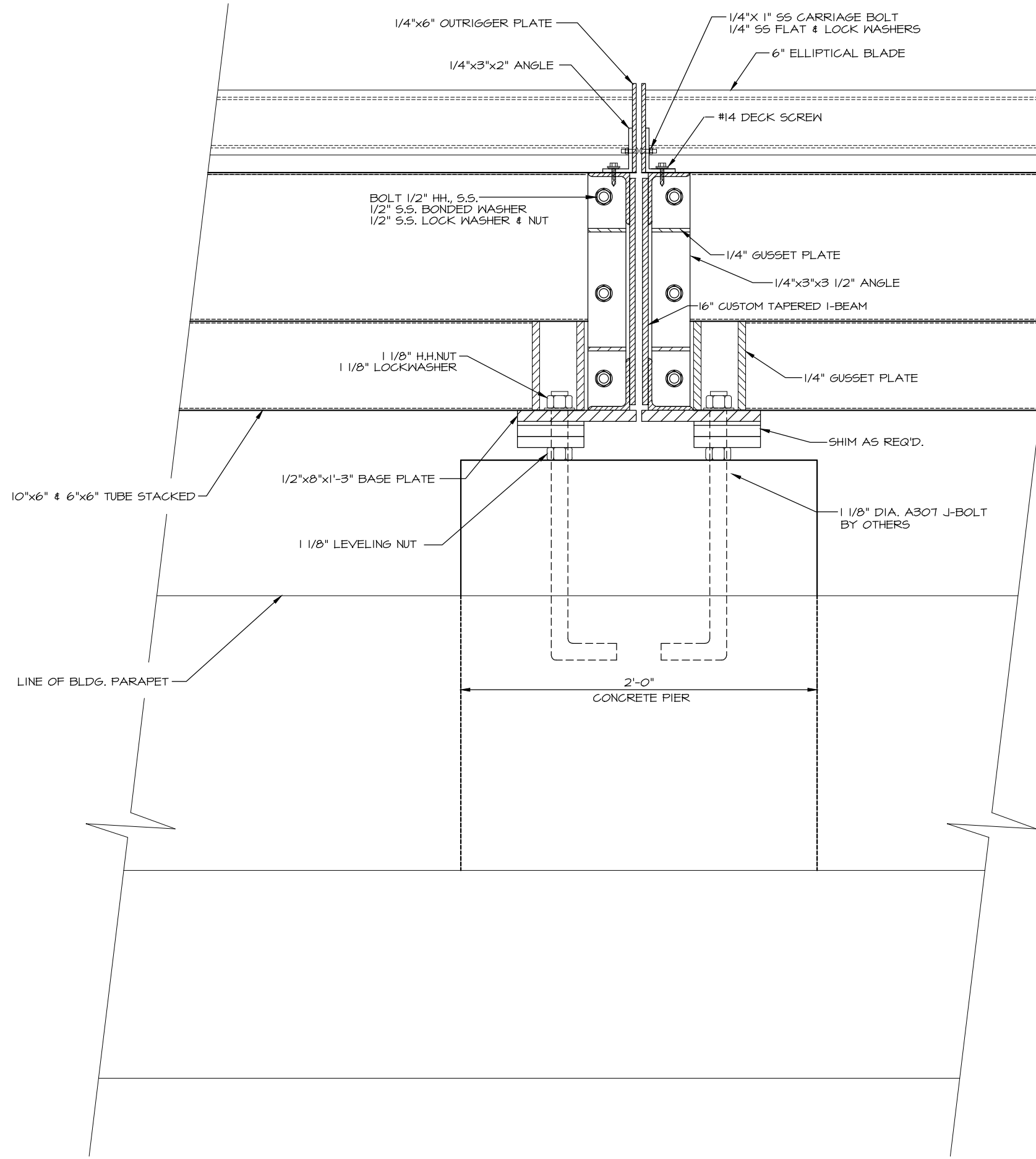

A
15 SECTION
ROOFTOP

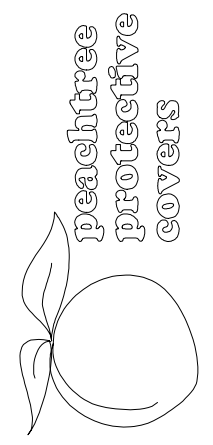

peachtree
protective
covers

1477 ROSEDALE DRIVE HIRAM, GA 30141
PHONE (770) 439-2120
FAX (770) 439-2122

JOB NAME: GEORGIA TECH- J-19 KLAUS
ADVANCED COMPUTING BUILDING
LOCATION: ATLANTA, GA
ARCHITECT: PERKINS & WILL
CONTRACTOR: W.G. YATES & SONS CONSTRUCTION COMPANY

REVISIONS	
DRAWN: LISA	
SCALE: AS SHOWN	
DATE: 8/13/04	
JOB #	
3377	
SHT 15 OF 15	