

JOB # 3621

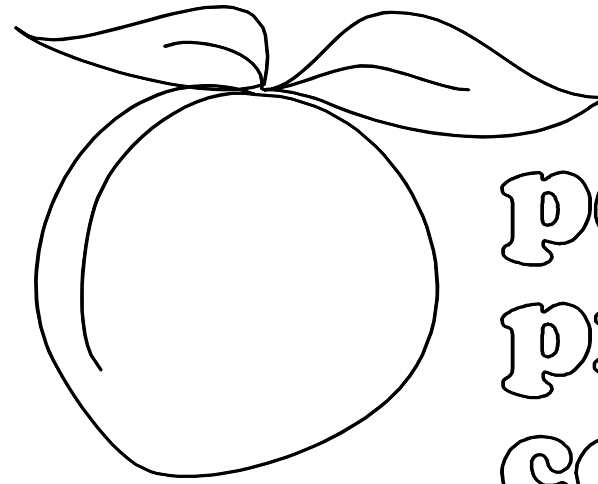

peachtree
protective
covers

HARTMAN MIDDLE SCHOOL

HOUSTON, TX

BY

HERMES & REED ARCHITECTS

JULY 11, 2007

NOTE:
PEACHTREE PROTECTIVE COVERS RESERVES
THE RIGHT TO INSTALL MECHANICAL JOINTS
IN COLUMNS THAT EXCEED SHIPPING LIMITATIONS.

1477 ROSEDALE DRIVE
HIRAM, GA 30141
(770) 439-2120
fax (770) 439-2122

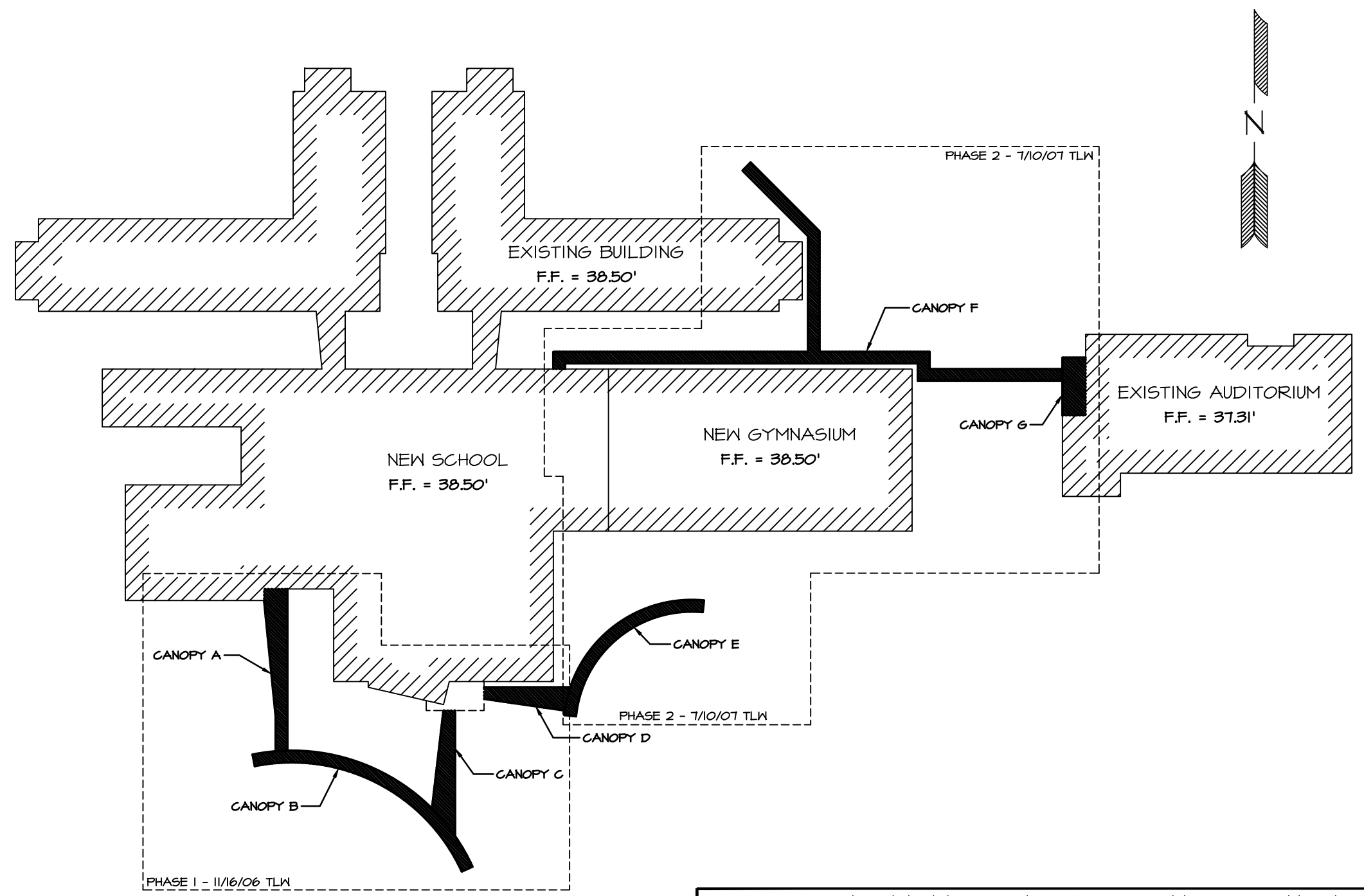

KEY PLAN
N.T.S.

FINISH SCHEDULE

DESCRIPTION	FINISH	COLOR
4 1/2" DECK	ANODIZED, CLASS II	CLEAR
6" FASCIA	ANODIZED, CLASS II	CLEAR
18" STACKED FASCIA	KYNAR, 3 COAT "XL"	VALSPAR REGAL RED SL4A108XL
2"x3" FASCIA TUBES	KYNAR, 3 COAT "XL"	VALSPAR REGAL RED SL4A108XL
10"x6" COLUMN	ANODIZED, CLASS II	CLEAR
6"x6" COLUMN	ANODIZED, CLASS II	CLEAR
6"x6" COLUMN	ANODIZED, CLASS II	CLEAR
6"x6" BEAM	ANODIZED, CLASS II	CLEAR
4"x4" TUBE KICKER	ANODIZED, CLASS II	CLEAR
6"x4" TRELIS TUBE	ANODIZED, CLASS II	CLEAR



14771 ROSEDALE DRIVE PHONE (770) 434-2120
HIRAM, GA 30141 FAX (770) 434-2122

JOB NAME: HARTMAN MIDDLE SCHOOL
LOCATION: HOUSTON, TX
ARCHITECT: HERMES & REED ARCHITECTS
CONTRACTOR: MOORHOUSE CONSTRUCTION

REVISIONS	
3/28/06 LKA	7-2-07 TLW
5/5/06 LKA	7-11-07 TLW
11-14-06 TLW	
DRAWN: LKA	
SCALE: AS SHOWN	
DATE: 7/1/05	
JOB #	
3621	
SHT OF 24	

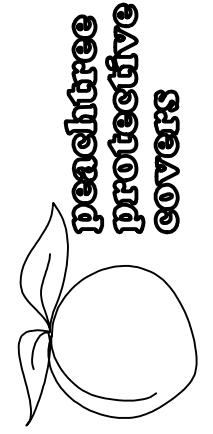

14771 ROSEDALE DRIVE PHONE (770) 434-2120
 HIRSH, GA 30141 FAX (770) 434-2122

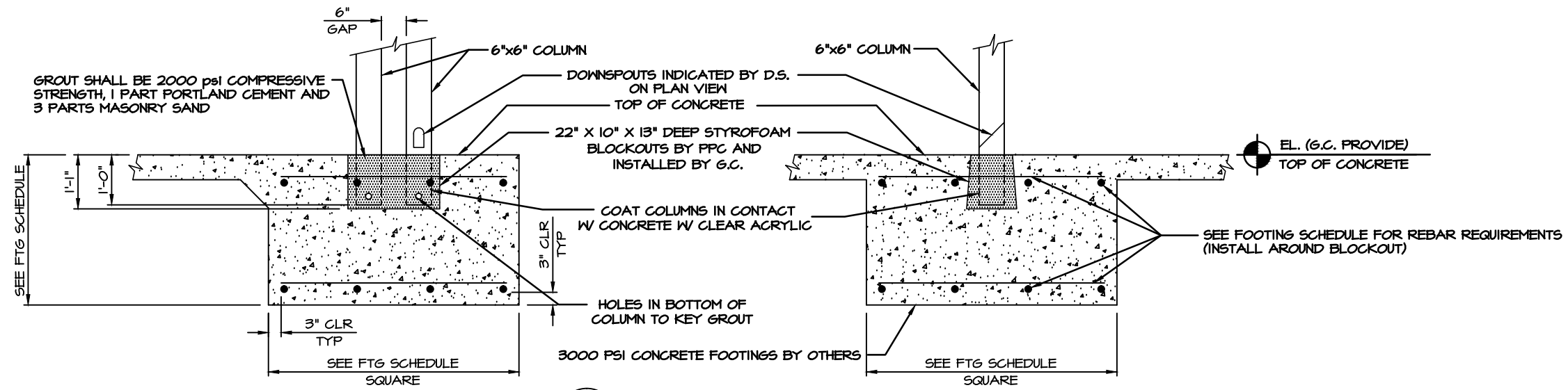

(A) FOOTING DETAIL
 2 CANOPIES A, C, D, F & G

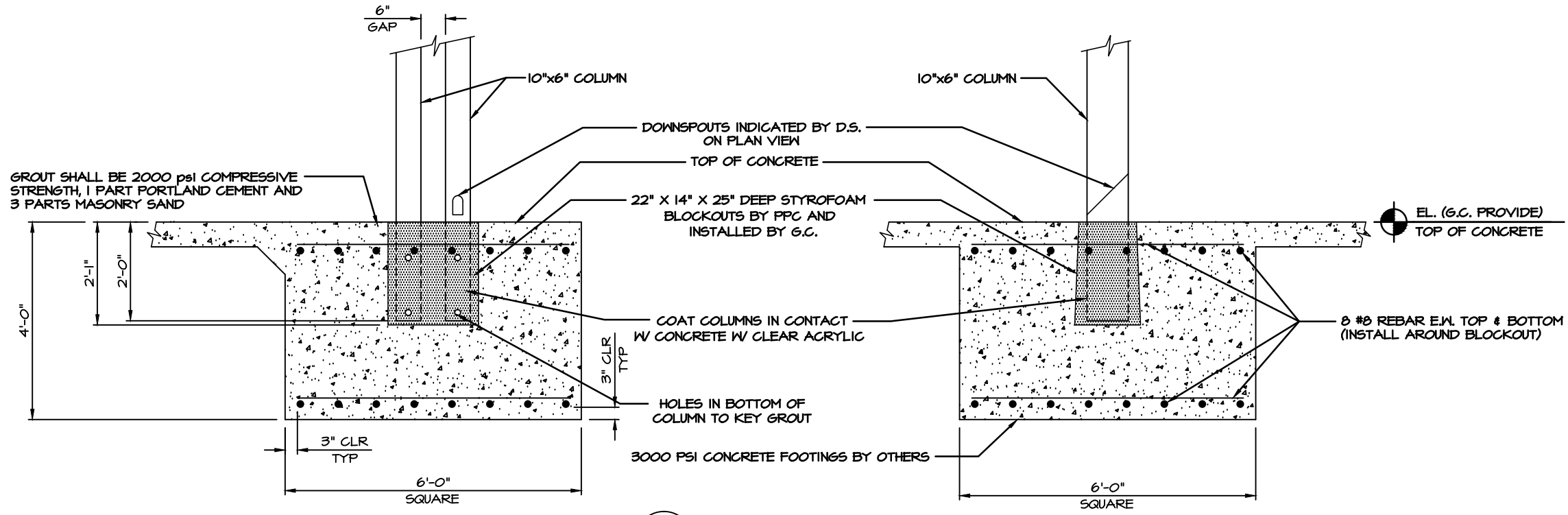

(B) FOOTING DETAIL
 2 CANOPIES B & E

GC & ARCHITECT NOTE:
 THE CANOPY FOOTING SIZE IS BASED ON AN ALLOWABLE SOIL BEARING CAPACITY OF 2000 PSF. FOOTING BOTTOMS TO BE APPROVED FOR 2000 PSF BEARING BY A QUALIFIED GEOTECHNICAL ENGINEER. IF THE BEARING CAPACITY IS LESS THAN 2000 PSF, THE CONTRACTOR SHALL NOTIFY PPC ENGINEER FOR REDESIGN OF CANOPY FOOTINGS.

FOOTING SCHEDULE		
CANOPIES	FOOTING SIZE	REINFORCING
A, C & D	4'-0" X 4'-0" X 4'-0"	6 #8 E.W., TOP & BOTTOM
B & E	6'-0" X 6'-0" X 4'-0" DEEP	8 #8 E.W., TOP & BOTTOM
F	3'-8" X 3'-8" X 3'-8"	5 #8 E.W., TOP & BOTTOM
G	4'-3" X 4'-3" X 4'-3"	6 #8 E.W., TOP & BOTTOM

JOB NAME: HARTMAN MIDDLE SCHOOL
 LOCATION: HOUSTON, TX
 ARCHITECT: HERMES & REED ARCHITECTS
 CONTRACTOR: MOORHOUSE CONSTRUCTION

REVISIONS	
3/28/06 LKA	
6/21/06 RW	
DRAWN: LKA	
SCALE: AS SHOWN	
DATE: 7/1/05	
JOB #	
3621	
SHT 2 OF 24	

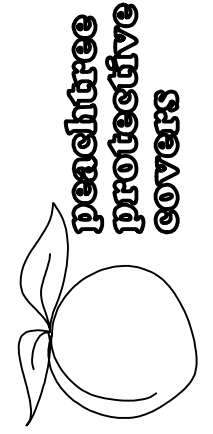

1477 ROSEDALE DRIVE PHONE (713) 434-2120
 HIRSH, GA 30141 FAX (713) 434-2122

JOB NAME: HARTMAN MIDDLE SCHOOL
 LOCATION: HOUSTON, TX
 ARCHITECT: HERMES & REED ARCHITECTS
 CONTRACTOR: MOORHOUSE CONSTRUCTION

REVISIONS	
3/29/06 LKA	
11-16-06 TLW	
DRAWN: LKA	
SCALE: AS SHOWN	
DATE: 7/1/05	
JOB #	
3621	
SHT 3 OF 24	

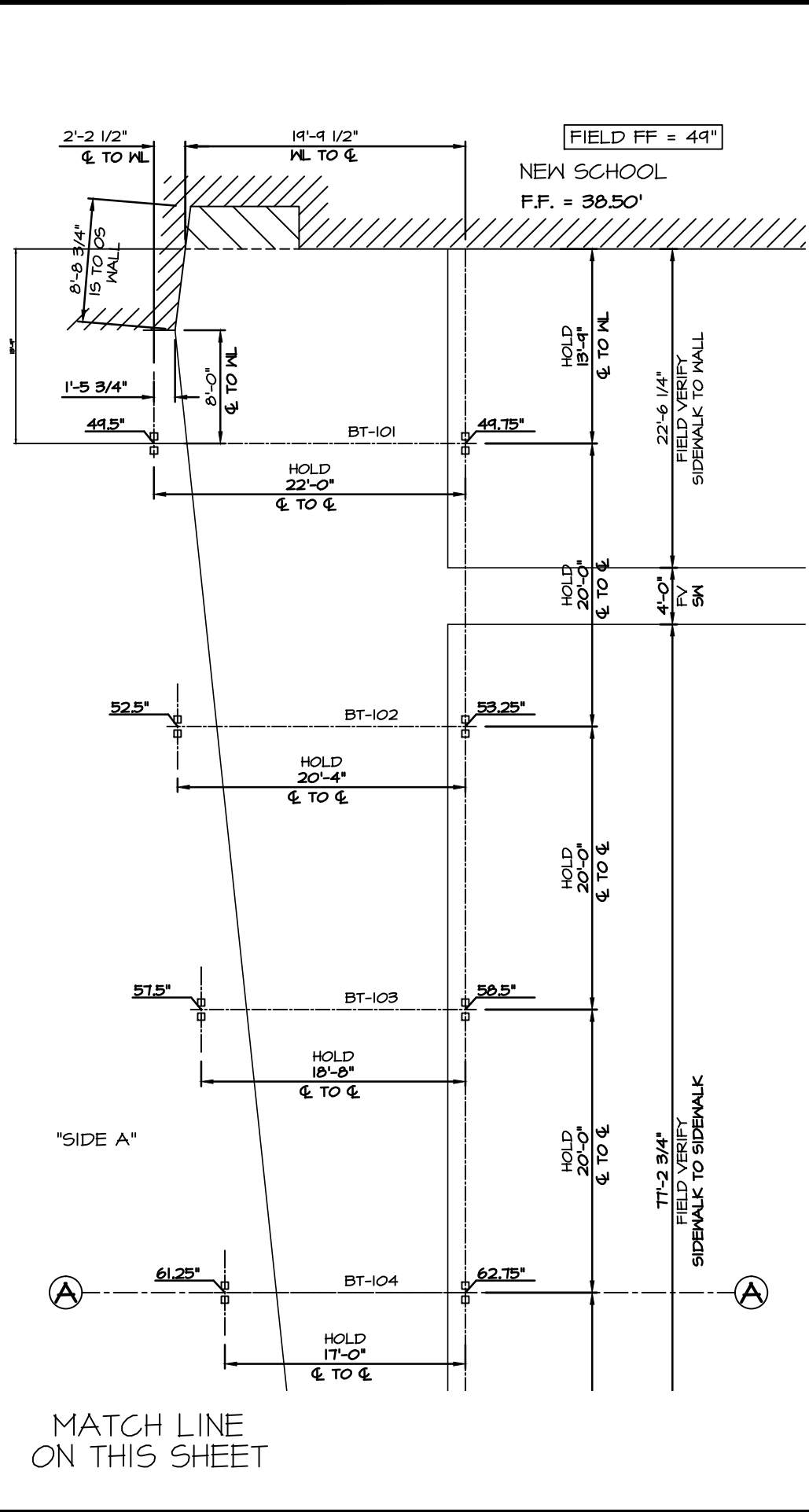

MATCH LINE ON THIS SHEET

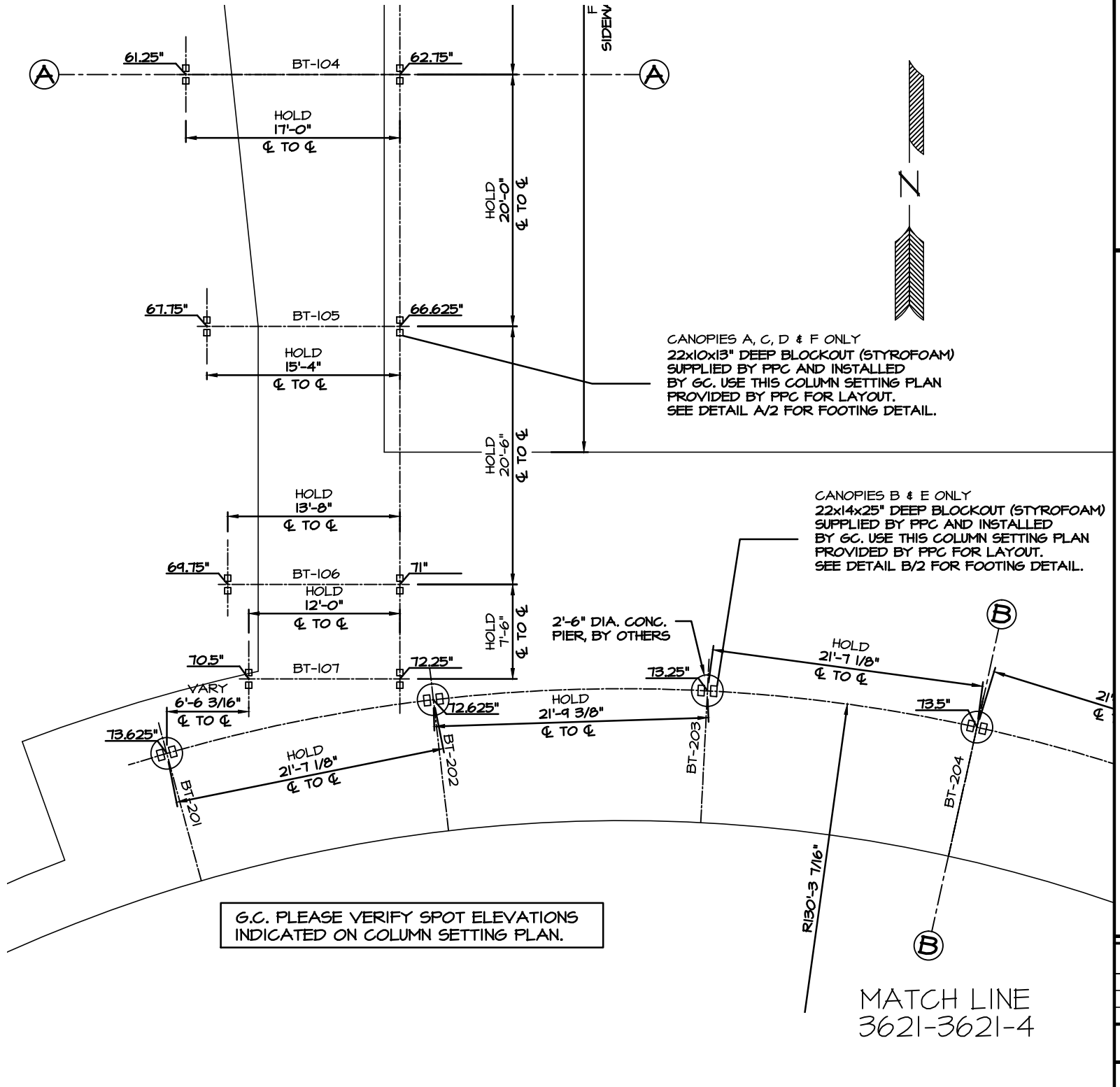

G.C. PLEASE VERIFY SPOT ELEVATIONS INDICATED ON COLUMN SETTING PLAN.

COLUMN SETTING PLAN
 SCALE: 3/32"=1'-0" CANOPIES A & B

MATCH LINE
3621-3621-4

MATCH LINE ON THIS SHEET

MATCH LINE
3621-3621-3

MATCH LINE
3621-3621-5

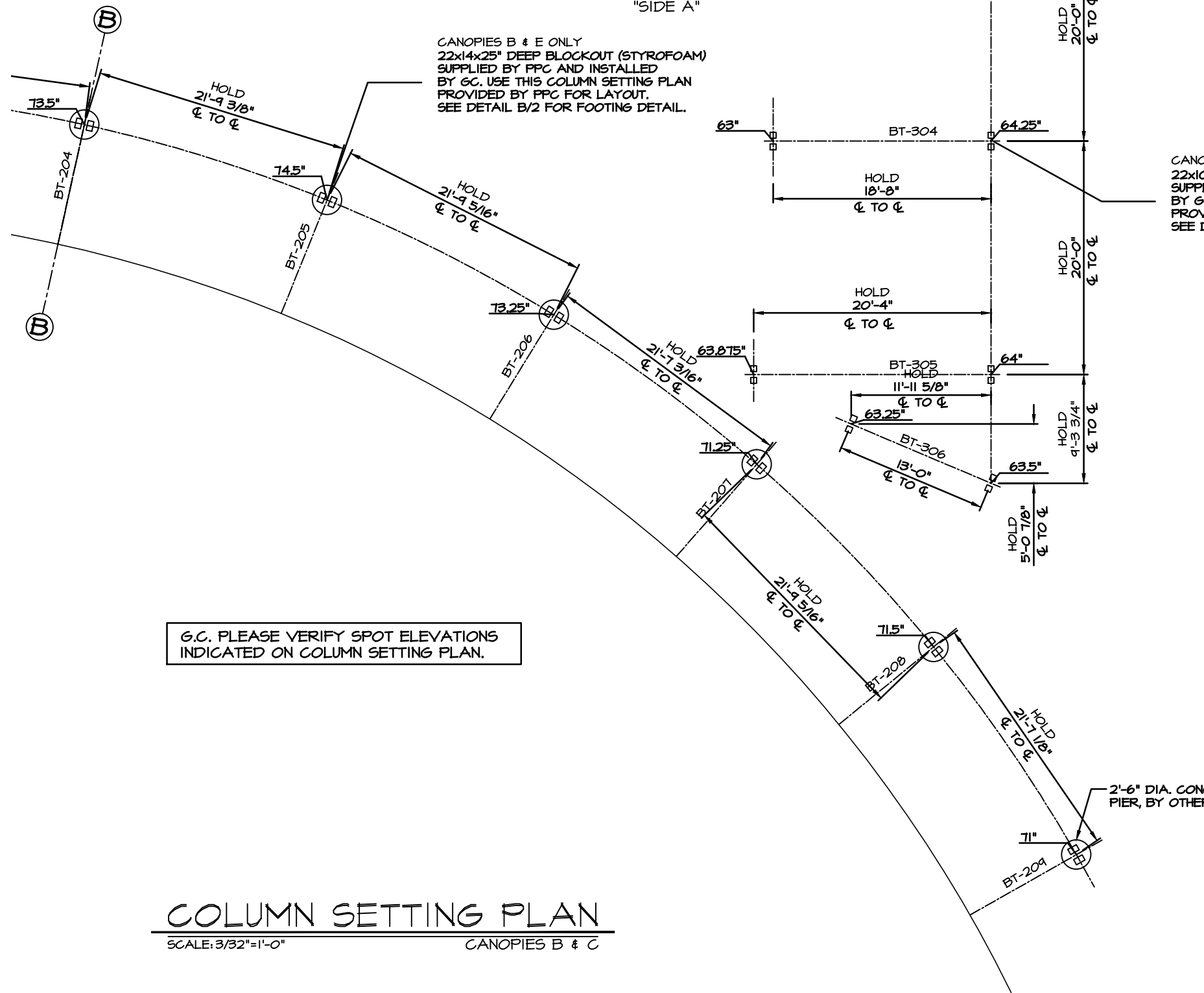

G.C. PLEASE VERIFY SPOT ELEVATIONS
INDICATED ON COLUMN SETTING PLAN.

COLUMN SETTING PLAN

SCALE: 3/32"=1'-0"

CANOPIES B & C

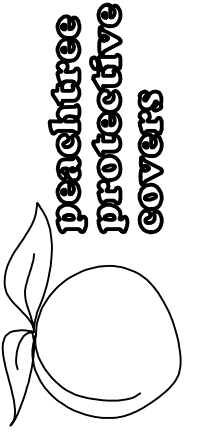

14771 ROSEDALE DRIVE PHONE (713) 434-2120
HIRSH, GA 30141 FAX (713) 434-2122

JOB NAME: HARTMAN MIDDLE SCHOOL

LOCATION: HOUSTON, TX

ARCHITECT: HERMES & REED ARCHITECTS

CONTRACTOR: MOORHOUSE CONSTRUCTION

REVISIONS

3/28/06 LKA	
11-16-06 TLW	

DRAWN: LKA

SCALE: AS SHOWN

DATE: 7/1/05

JOB #

3621

SHT 4 OF 24

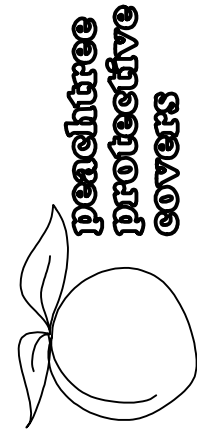

14771 ROSEDALE DRIVE PHONE (713) 434-2120
 HIRSH, GA 30141 FAX (713) 434-2122

JOB NAME: HARTMAN MIDDLE SCHOOL
 LOCATION: HOUSTON, TX
 ARCHITECT: HERMES & REED ARCHITECTS
 CONTRACTOR: MOORHOUSE CONSTRUCTION

REVISIONS	
3/28/06 LKA	
11-16-06 TLW	
7-2-07 TLW	
DRAWN: LKA	
SCALE: AS SHOWN	
DATE: 7/1/05	
JOB #	
3621	
SHT 5 OF 24	

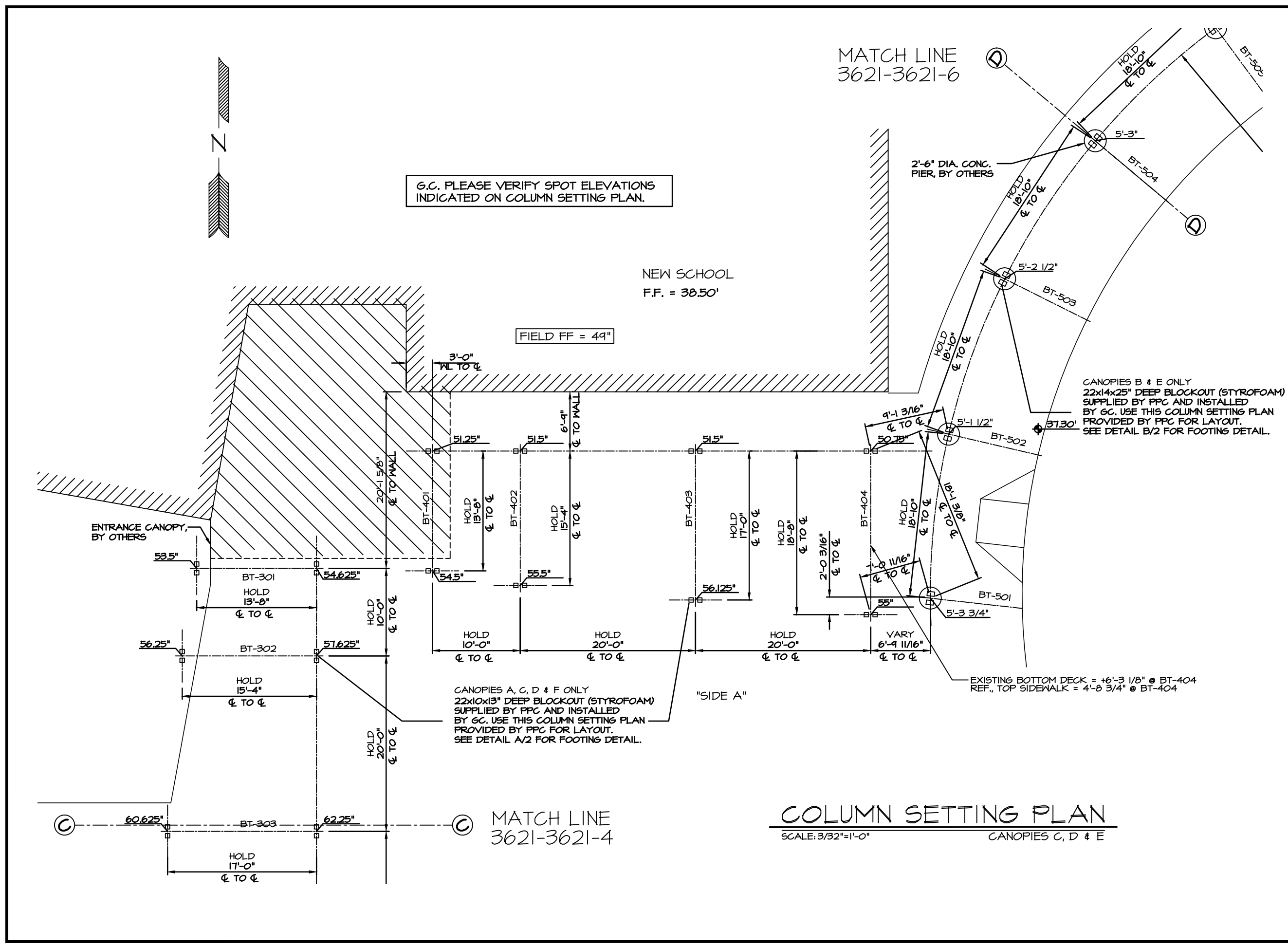

COLUMN SETTING PLAN
 SCALE: 3/32"=1'-0" CANOPIES C, D & E

G.C. PLEASE VERIFY SPOT ELEVATIONS INDICATED ON COLUMN SETTING PLAN.

CANOPIES B & E ONLY
 22x14x25" DEEP BLOCKOUT (STYROFOAM)
 SUPPLIED BY PPC AND INSTALLED
 BY GC. USE THIS COLUMN SETTING PLAN
 PROVIDED BY PPC FOR LAYOUT.
 SEE DETAIL B/2 FOR FOOTING DETAIL.

CANOPIES A, C, D & F ONLY
 22x10x13" DEEP BLOCKOUT (STYROFOAM)
 SUPPLIED BY PPC AND INSTALLED
 BY GC. USE THIS COLUMN SETTING PLAN
 PROVIDED BY PPC FOR LAYOUT.
 SEE DETAIL A/2 FOR FOOTING DETAIL.

EXISTING BOTTOM DECK = +6'-3 1/8" @ BT-404
 REF., TOP SIDEWALK = 4'-8 3/4" @ BT-404

NEW SCHOOL
 F.F. = 38.50'

FIELD FF = 49'

MATCH LINE
 3621-3621-6

MATCH LINE
 3621-3621-4



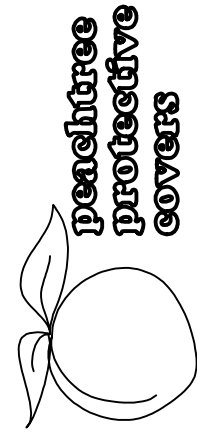

peachtree
protective
covers
14771 ROSEDALE DRIVE PHONE (770) 434-2120
HIRAHI, GA 30141 FAX (770) 434-2122

G.C. PLEASE VERIFY SPOT ELEVATIONS INDICATED ON COLUMN SETTING PLAN.

MATCH LINE
3621-3621-5

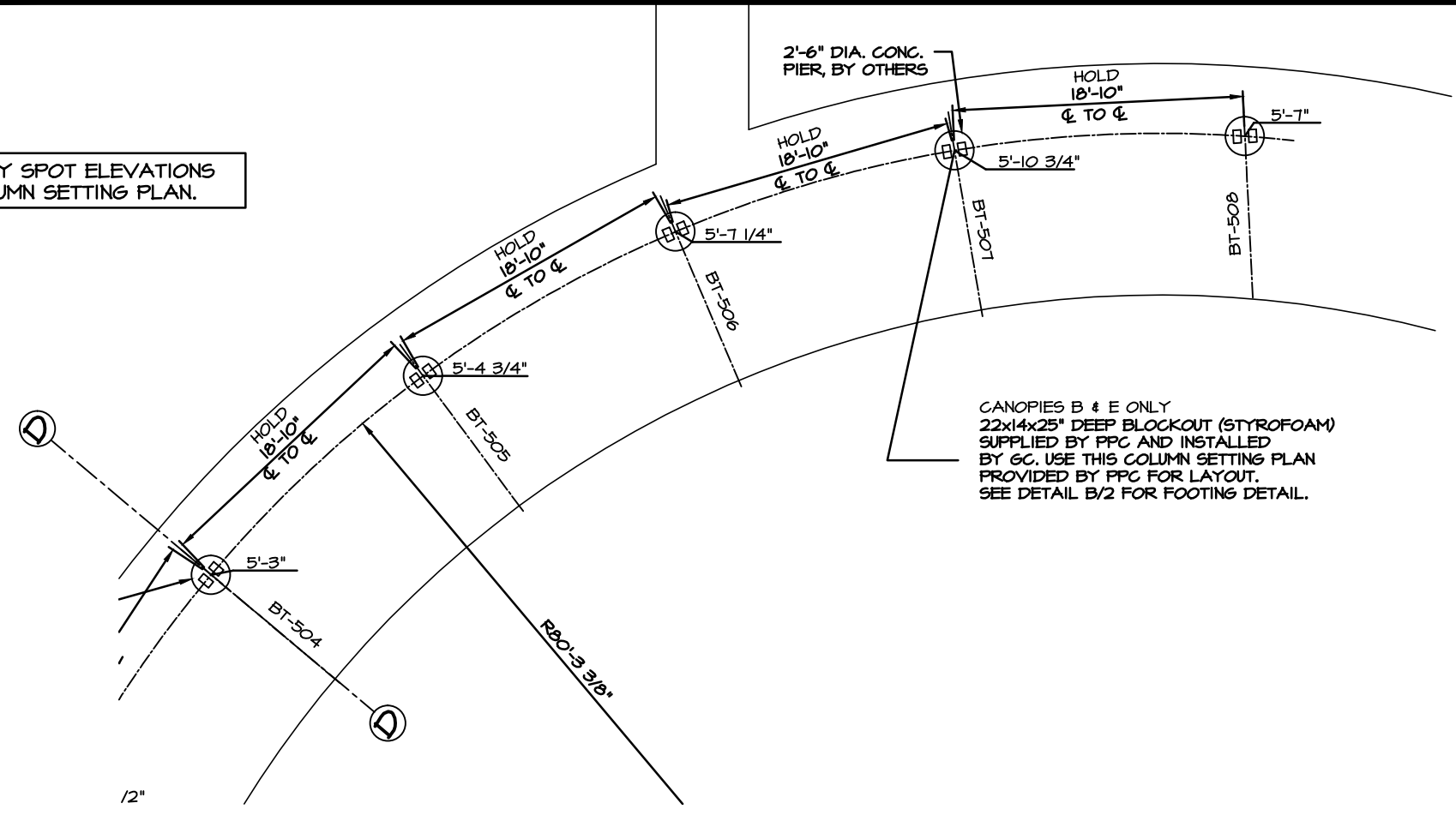

CANOPIES B & E ONLY
22x14x25" DEEP BLOCKOUT (STYROFOAM)
SUPPLIED BY PPC AND INSTALLED
BY GC. USE THIS COLUMN SETTING PLAN
PROVIDED BY PPC FOR LAYOUT.
SEE DETAIL B/2 FOR FOOTING DETAIL.

CANOPIES A, C, D & F ONLY
22x10x13" DEEP BLOCKOUT (STYROFOAM)
SUPPLIED BY PPC AND INSTALLED
BY GC. USE THIS COLUMN SETTING PLAN
PROVIDED BY PPC FOR LAYOUT.
SEE DETAIL A/2 FOR FOOTING DETAIL.

MATCH LINE
3621-3621-7

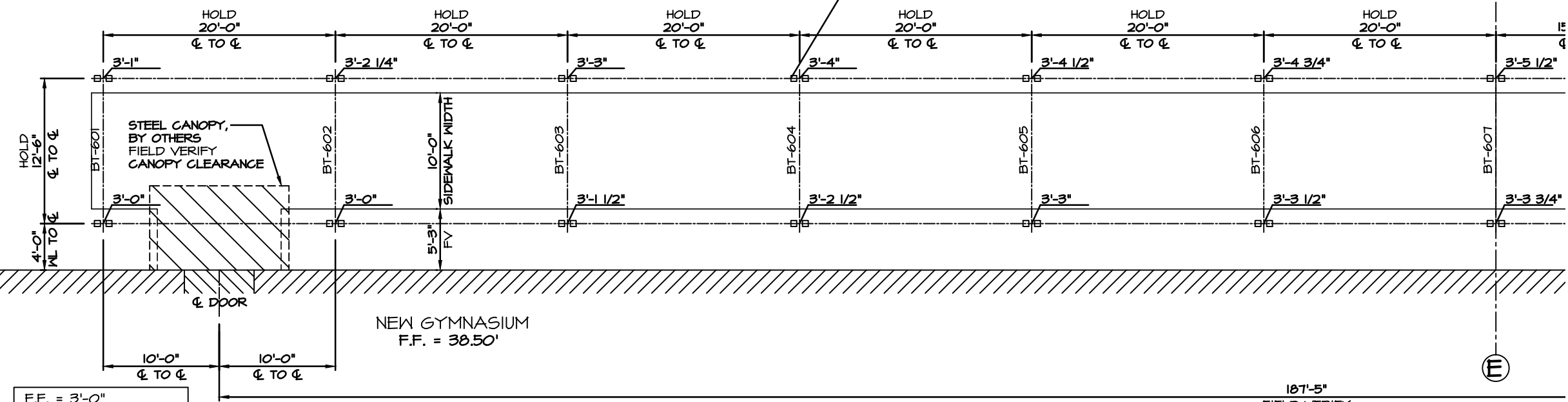

F.F. = 3'-0"
BOT. EXISTING STEEL
CANOPY = +7'-9 3/4"

COLUMN SETTING PLAN
SCALE: 3/32"=1'-0" CANOPIES E & F

JOB NAME: HARTMAN MIDDLE SCHOOL

LOCATION: HOUSTON, TX

ARCHITECT: HERMES & REED ARCHITECTS

CONTRACTOR: MOORHOUSE CONSTRUCTION

REVISIONS

3/28/06 LKA	
7-2-07 TLW	

DRAWN: LKA

SCALE: AS SHOWN

DATE: 7/1/05

JOB #
3621
SHT 6 OF 24

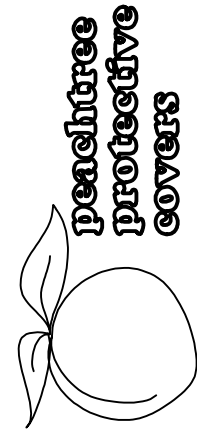

peachtree
protective
covers
1477 ROSEDALE DRIVE HIRAM, GA 30141
PHONE (770) 434-2120
FAX (770) 434-2122

JOB NAME: HARTMAN MIDDLE SCHOOL

LOCATION: HOUSTON, TX

ARCHITECT: HERMES & REED ARCHITECTS

CONTRACTOR: MOORHOUSE CONSTRUCTION

REVISIONS

3/28/06 LKA	T-2-07 TLW
10-14-06 TLW	
11-18-06 TLW	

DRAWN: LKA

SCALE: AS SHOWN

DATE: 7/1/05

JOB #

3621

SHT 9 OF 24

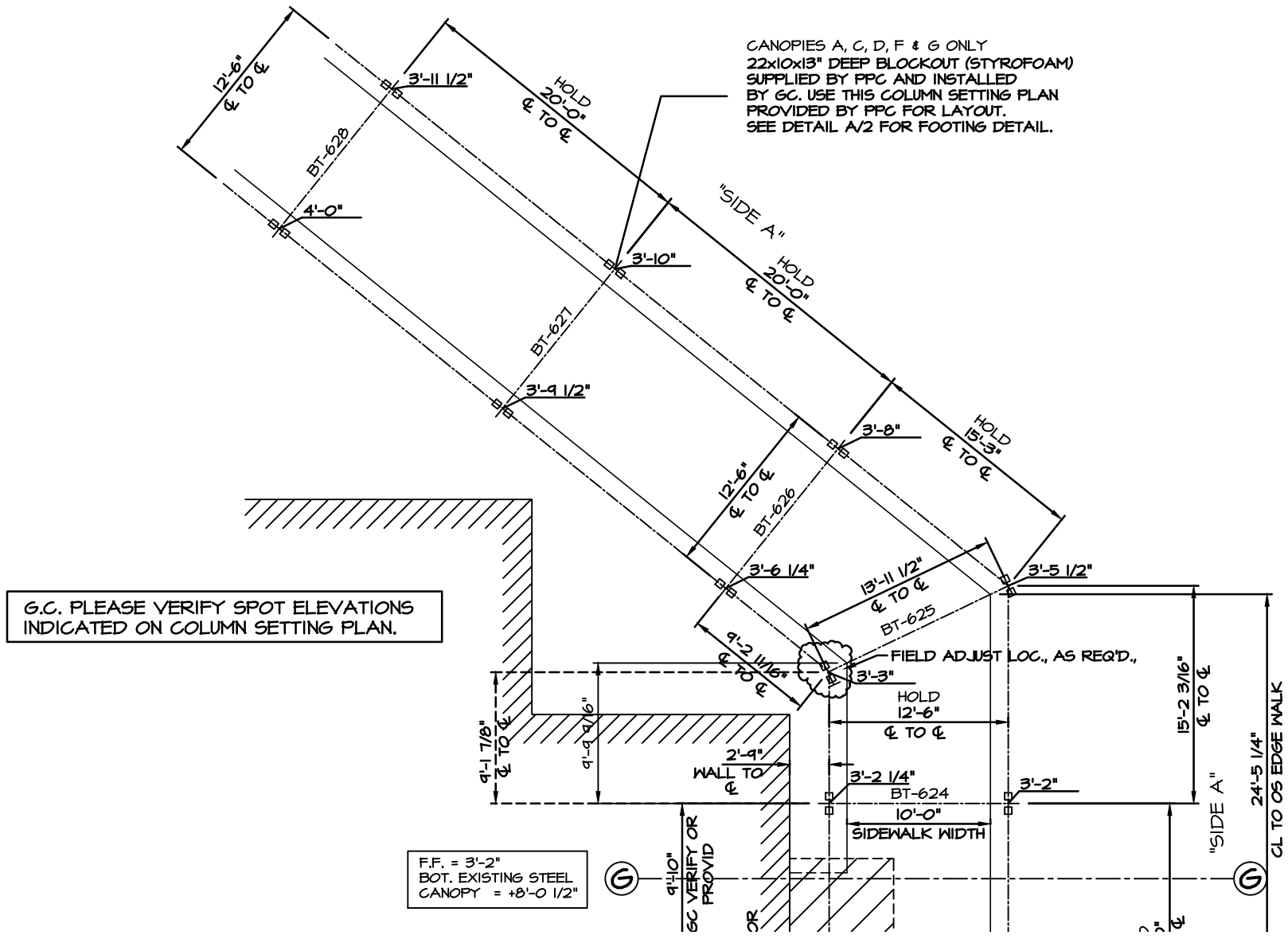

COLUMN SETTING PLAN
SCALE: 3/32"=1'-0" CANOPY F

MATCH LINE
3621-3621-7

MATCH LINE
3621-3621-10

MATCH LINE
3621-3621-12

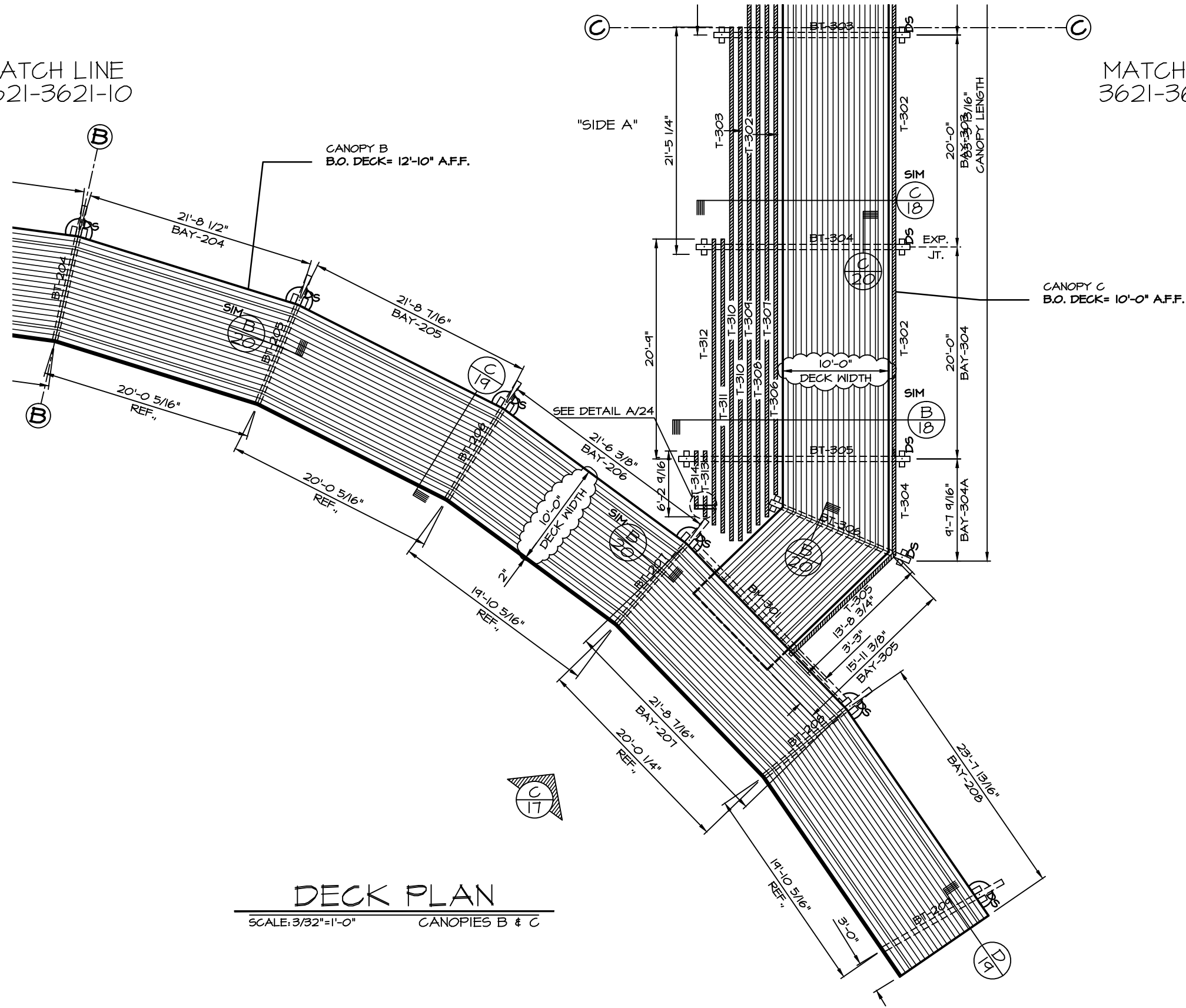

DECK PLAN

SCALE: 3/32" = 1'-0" CANOPIES B & C

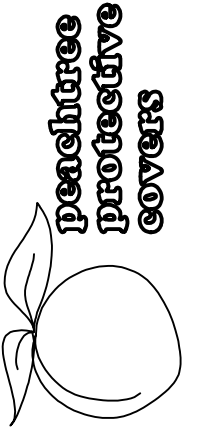

14771 ROSEDALE DRIVE PHONE (770) 434-2120
HIRAM, GA 30141 FAX (770) 434-2122

JOB NAME: HARTMAN MIDDLE SCHOOL

LOCATION: HOUSTON, TX

ARCHITECT: HERMES & REED ARCHITECTS

CONTRACTOR: MOORHOUSE CONSTRUCTION

REVISIONS

3/28/06 LKA	
11-14-06 TLM	

DRAWN: LKA

SCALE: AS SHOWN

DATE: 7/1/05

JOB #

3621

SHT 11 OF 24

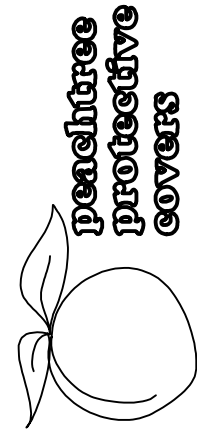

peachtree
protective
covers
14771 ROSEDALE DRIVE PHONE (770) 434-2120
HIRAM, GA 30141 FAX (770) 434-2122

JOB NAME: HARTMAN MIDDLE SCHOOL

LOCATION: HOUSTON, TX

ARCHITECT: HERMES & REED ARCHITECTS

CONTRACTOR: MOORHOUSE CONSTRUCTION

REVISIONS

3/28/06 LKA	7-11-07 TLW
11-14-06 TLW	
7-2-07 TLW	

DRAWN: LKA

SCALE: AS SHOWN

DATE: 7/1/05

JOB #

3621

SHT 12 OF 24

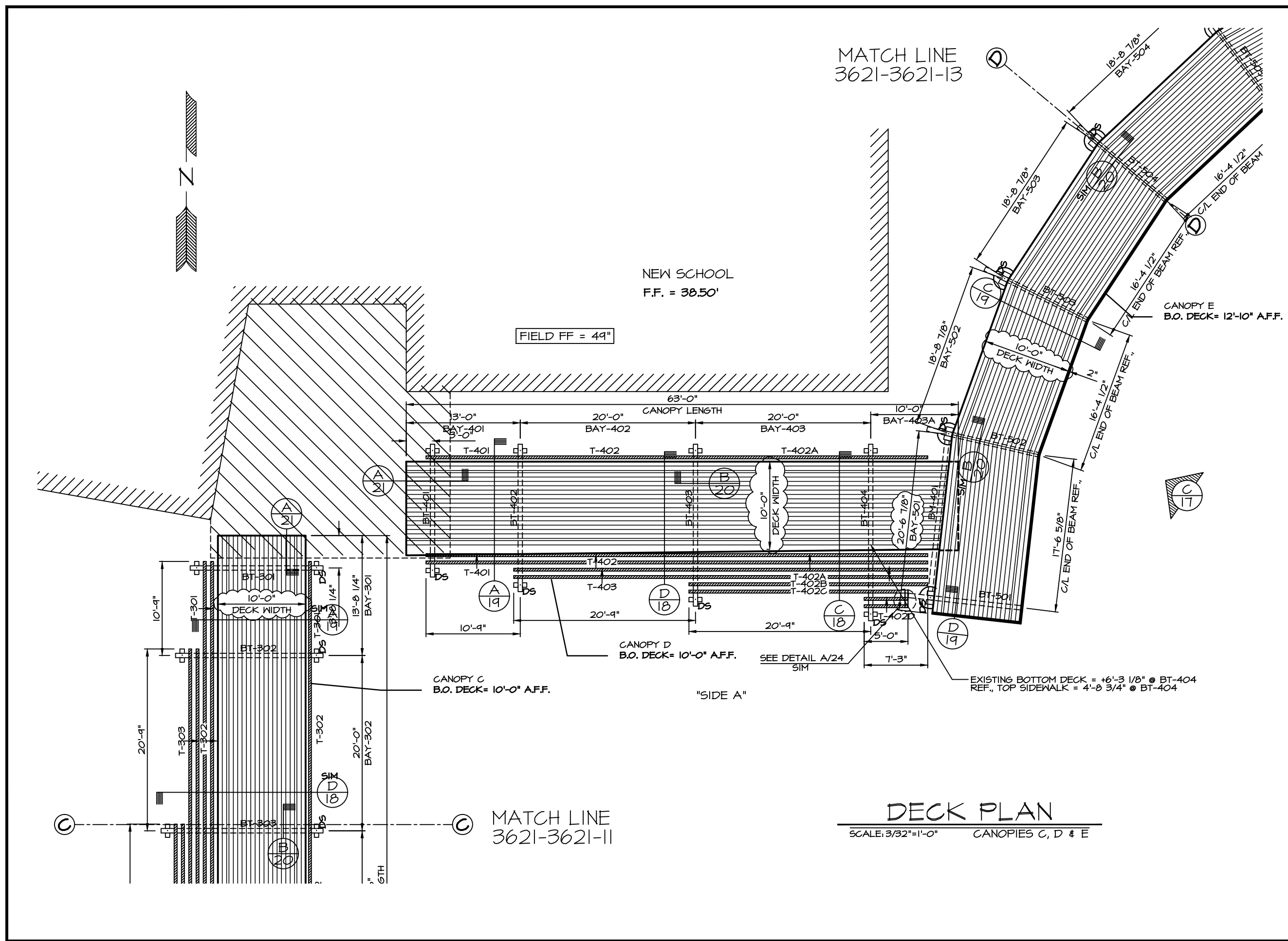

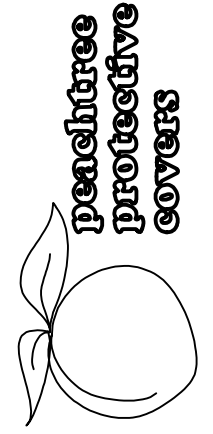

peachtree protective covers
 14771 ROSEDALE DRIVE PHONE (770) 434-2120
 HIRSH, GA 30141 FAX (770) 434-2122

MATCH LINE
 3621-3621-12

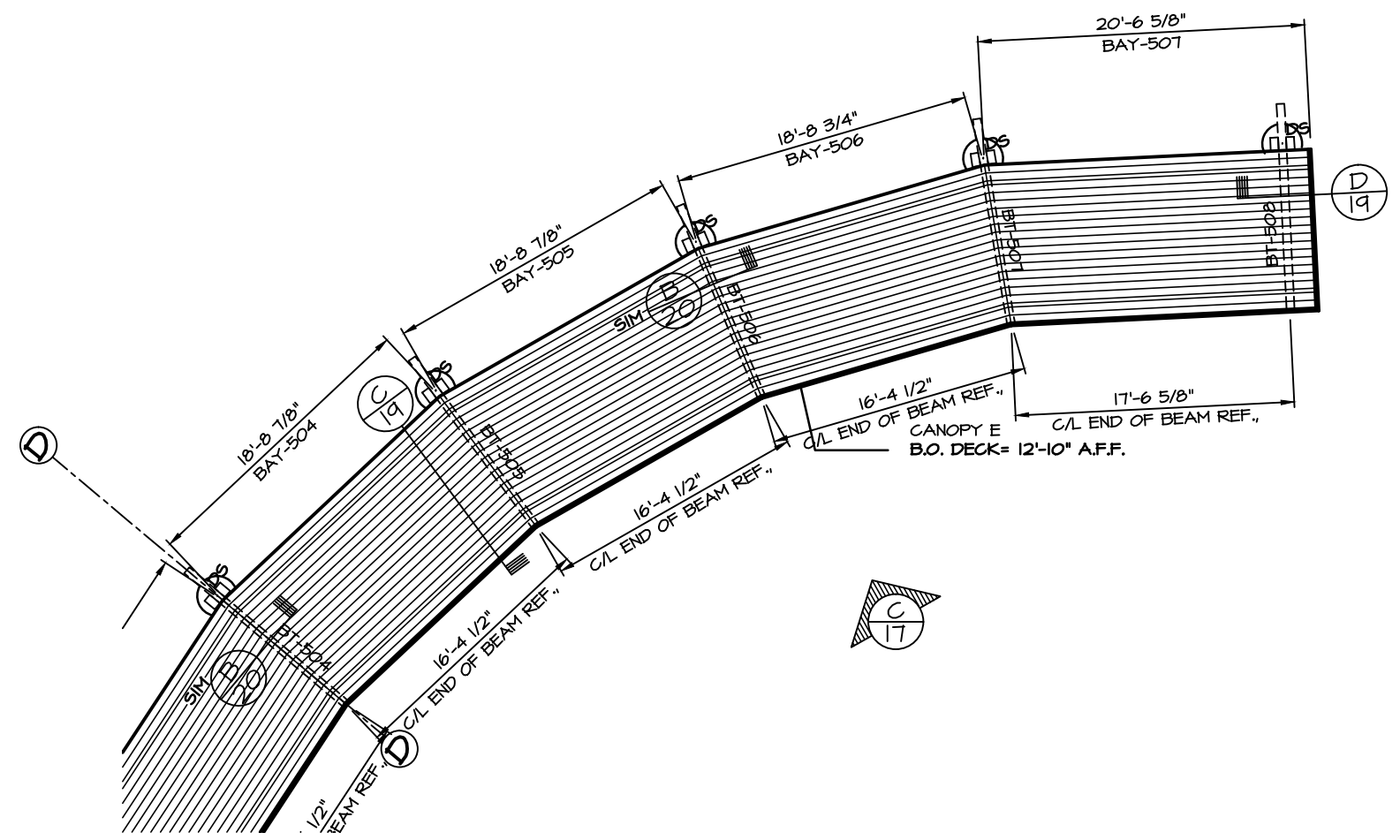

MATCH LINE
 3621-3621-14

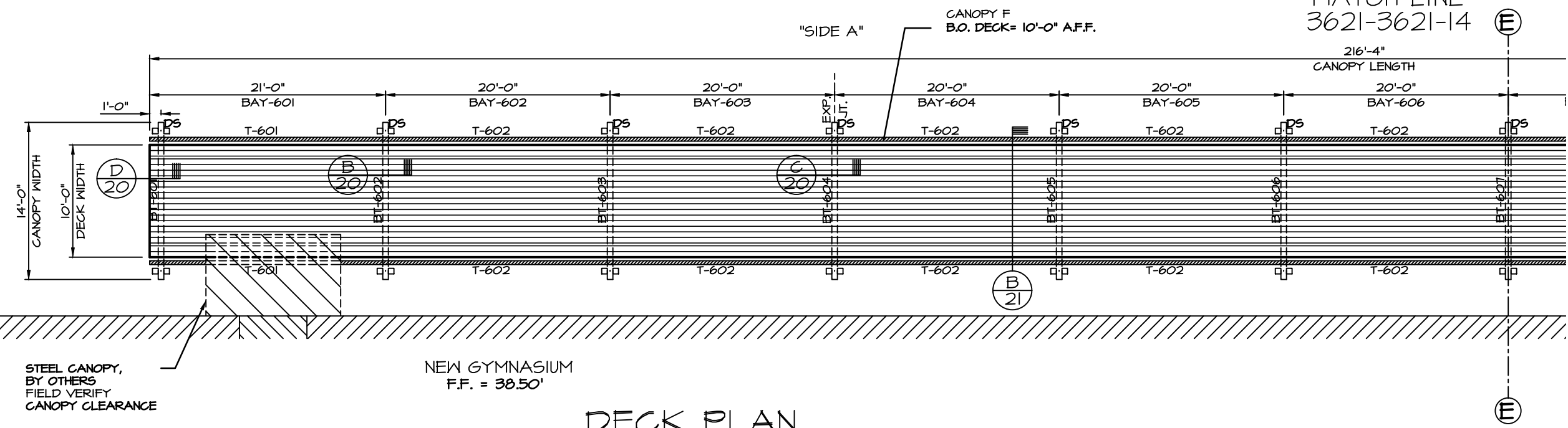

STEEL CANOPY,
 BY OTHERS
 FIELD VERIFY
 CANOPY CLEARANCE

NEW GYMNASIUM
 F.F. = 30.50'

F.F. = 3'-0"
 BOT. EXISTING STEEL
 CANOPY = +7'-9 3/4"

DECK PLAN

SCALE: 3/32" = 1'-0" CANOPIES E & F

JOB NAME: HARTMAN MIDDLE SCHOOL

LOCATION: HOUSTON, TX

ARCHITECT: HERMES & REED ARCHITECTS

CONTRACTOR: MOORHOUSE CONSTRUCTION

REVISIONS

3/29/06 LKA	
7-2-07 TLW	
7-11-07 TLW	

DRAWN: LKA

SCALE: AS SHOWN

DATE: 7/1/05

JOB #

3621

SHT 13 OF 24

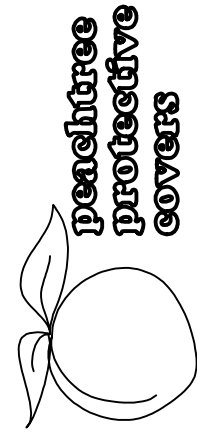

peachtree
protective
covers
14771 ROSEDALE DRIVE PHONE (713) 434-2120
HIRSH, GA 30141 FAX (713) 434-2122

JOB NAME: HARTMAN MIDDLE SCHOOL
LOCATION: HOUSTON, TX
ARCHITECT: HERMES & REED ARCHITECTS
CONTRACTOR: MOORHOUSE CONSTRUCTION

REVISIONS	
11-18-06 TLW	
7-2-07 TLW	
DRAWN: LKA	
SCALE: AS SHOWN	
DATE: 7/1/05	
JOB #	
3621	
SHT 14 OF 24	

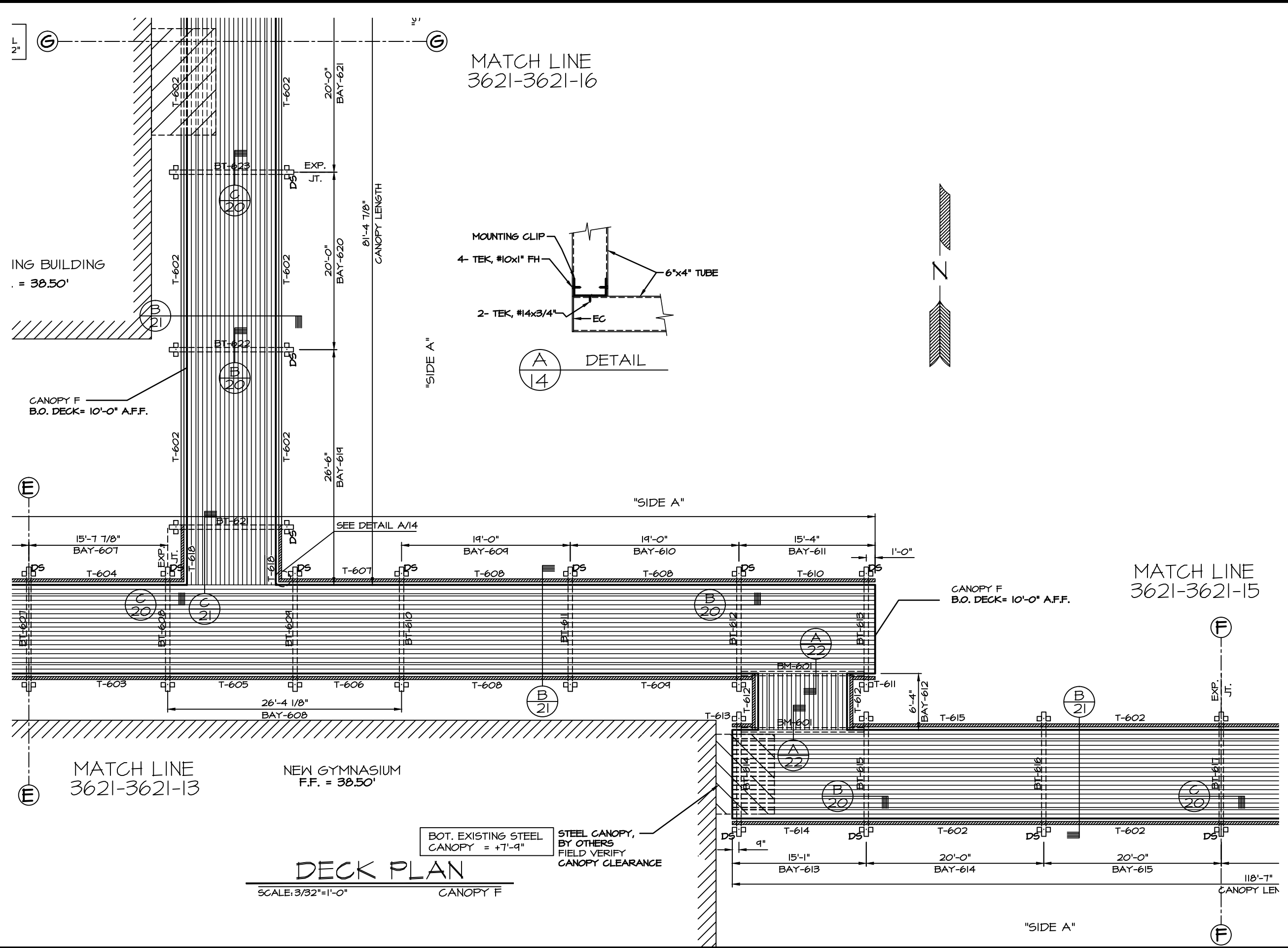

MATCH LINE
3621-3621-16

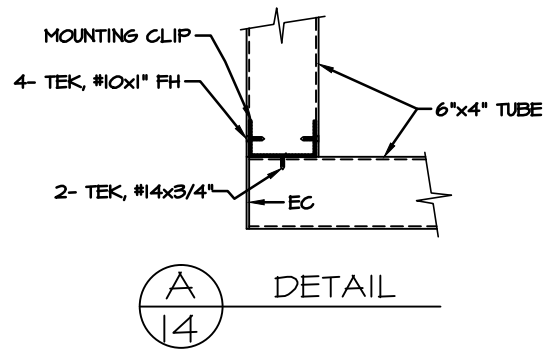

MATCH LINE
3621-3621-15

MATCH LINE
3621-3621-13

NEW GYMNASIUM
F.F. = 38.50'

DECK PLAN

SCALE: 3/32"=1'-0" CANOPY F

BOT. EXISTING STEEL CANOPY = +7'-9"
STEEL CANOPY, BY OTHERS FIELD VERIFY CANOPY CLEARANCE

ING BUILDING
= 38.50'

CANOPY F
B.O. DECK = 10'-0" A.F.F.

CANOPY F
B.O. DECK = 10'-0" A.F.F.

"SIDE A"

CANOPY LENGTH
91'-4 7/8"

"SIDE A"

SEE DETAIL A/14

"SIDE A"

MATCH LINE
3621-3621-14

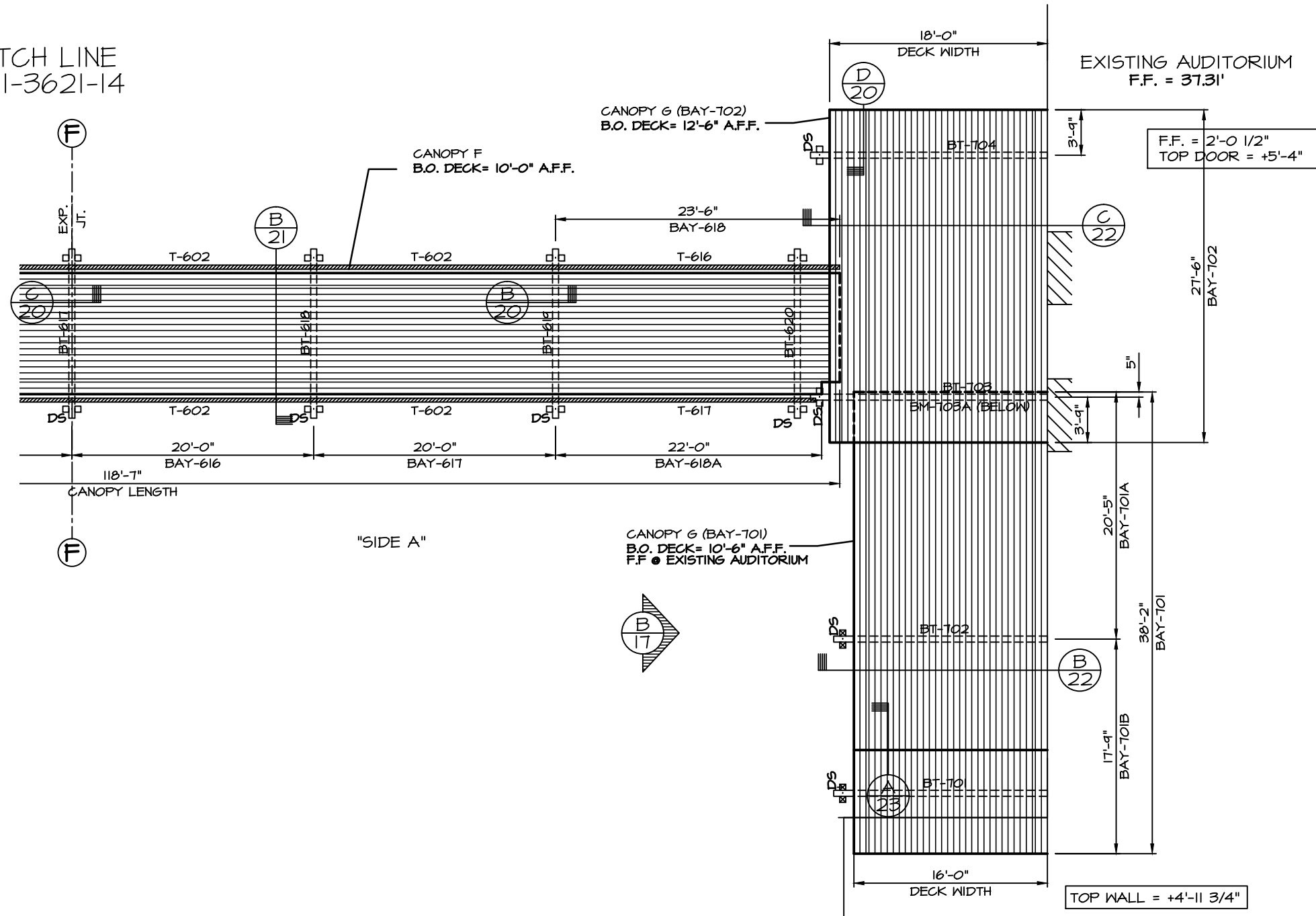

DECK PLAN

SCALE: 3/32"=1'-0" CANOPIES F & G

peachtree protective covers

1471 ROSEDALE DRIVE PHONE (770) 434-2120
HIRAHI, GA 30141 FAX (770) 434-2122

JOB NAME: HARTMAN MIDDLE SCHOOL
LOCATION: HOUSTON, TX
ARCHITECT: HERMES & REED ARCHITECTS
CONTRACTOR: MOORHOUSE CONSTRUCTION

REVISIONS

7-2-07 TLW	

DRAWN: LKA

SCALE: AS SHOWN

DATE: 7/1/05

JOB #
3621
SHT 15 OF 24

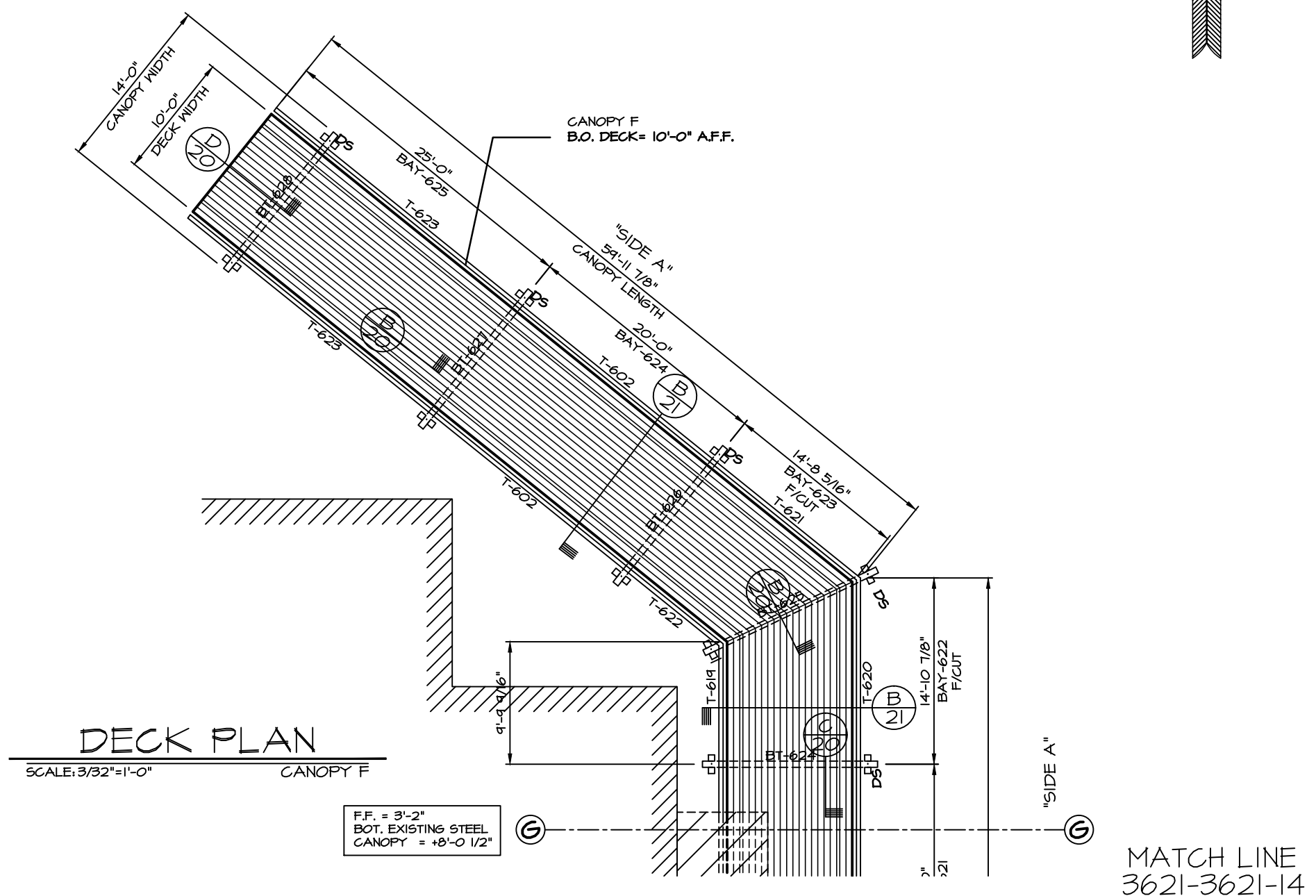

DECK PLAN

SCALE: 3/32" = 1'-0"

F.F. = 3'-2"
 BOT. EXISTING STEEL
 CANOPY = +8'-0 1/2"

MATCH LINE
 3621-3621-14



JOB NAME: HARTMAN MIDDLE SCHOOL
 LOCATION: HOUSTON, TX
 ARCHITECT: HERMES & REED ARCHITECTS
 CONTRACTOR: MOORHOUSE CONSTRUCTION

REVISIONS	
3/28/06 LKA	
11-18-06 TLW	
DRAWN: LKA	
SCALE: AS SHOWN	
DATE: 7/1/05	
JOB #	
3621	
SHT 16 OF 24	

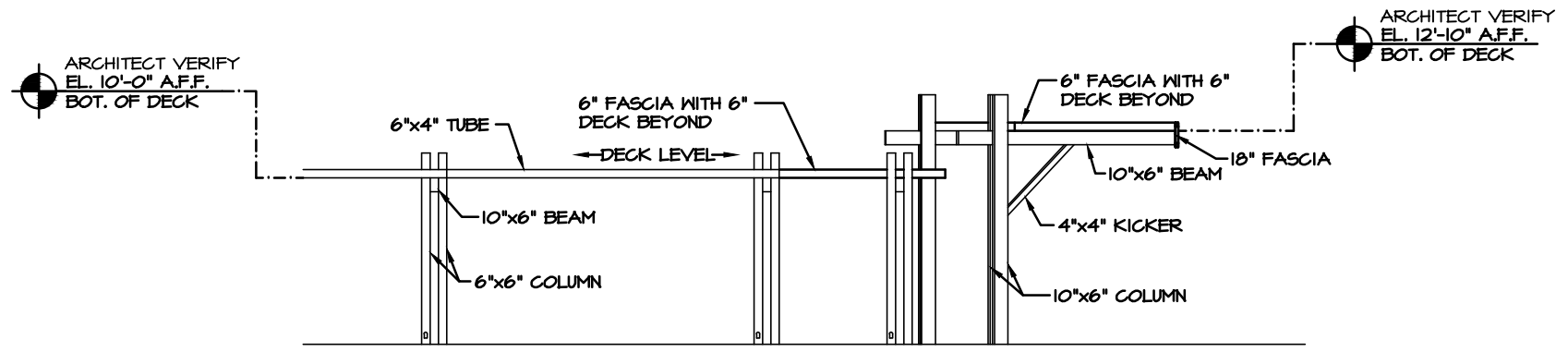

A
ELEVATION
17
CANOPIES A & B

NOTE:
SOME BACKGROUND DETAILS
OMITTED FOR CLARITY.

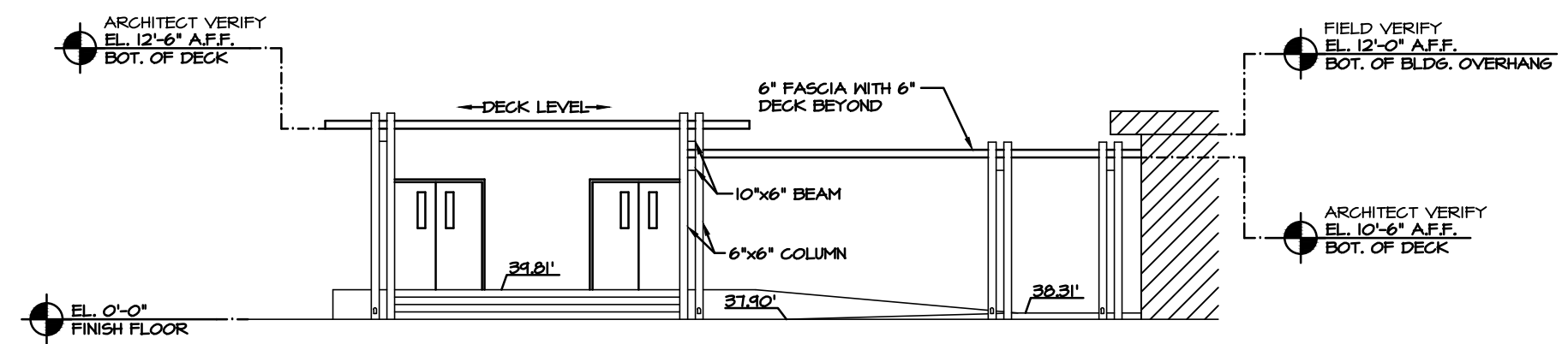

B
ELEVATION
17
CANOPY G

NOTE:
SOME BACKGROUND DETAILS
OMITTED FOR CLARITY.

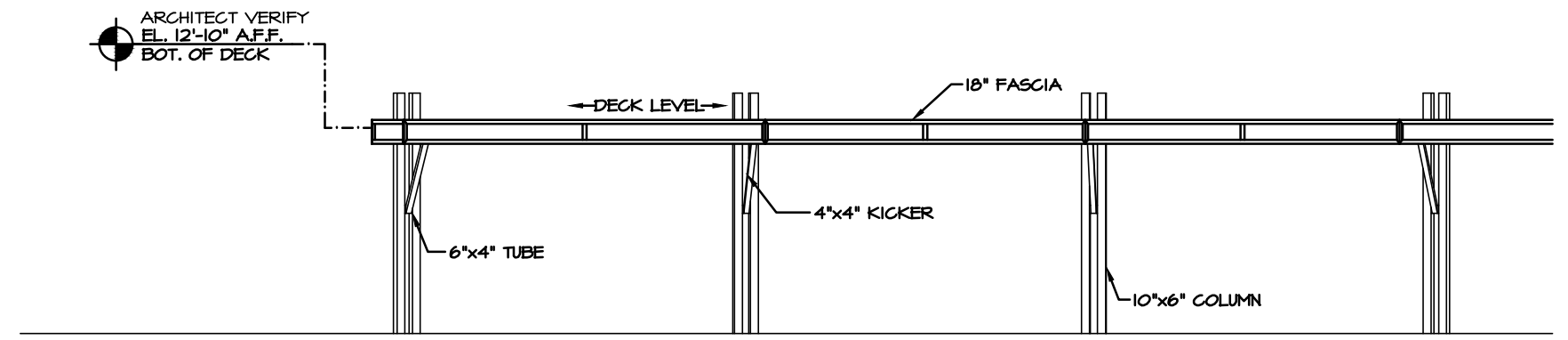

C
ELEVATION
17
CANOPIES B & E

NOTE:
SOME BACKGROUND DETAILS
OMITTED FOR CLARITY.

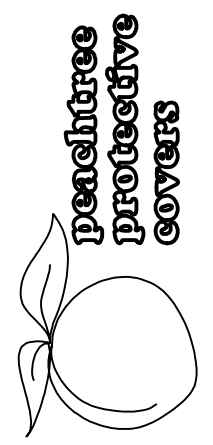

14771 ROSEDALE DRIVE PHONE (710) 434-2120
HIRAHI, GA 30141 FAX (710) 434-2122

JOB NAME: HARTMAN MIDDLE SCHOOL
LOCATION: HOUSTON, TX
ARCHITECT: HERMES & REED ARCHITECTS
CONTRACTOR: MOORHOUSE CONSTRUCTION

REVISIONS	
3/28/06 LKA	
5/5/06 LKA	
11-14-06 TLW	

DRAWN: LKA

SCALE: AS SHOWN

DATE: 7/1/05

JOB #
3621
SHT 17 OF 24

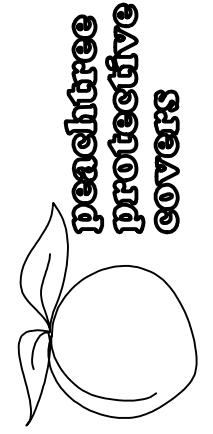

peachtree protective covers
 14771 ROSEDALE DRIVE PHONE (713) 434-2120
 HIRSH, GA 30141 FAX (713) 434-2122

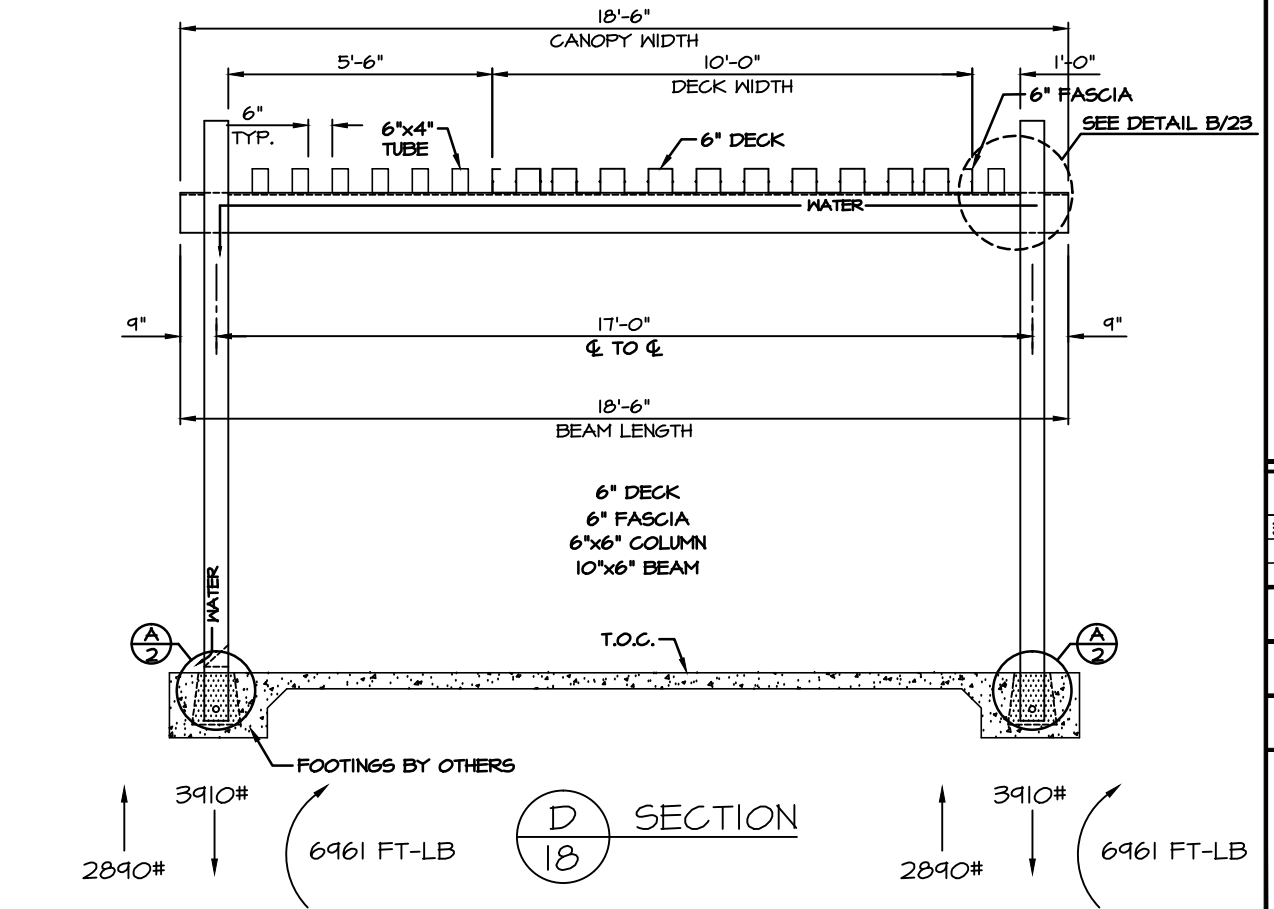
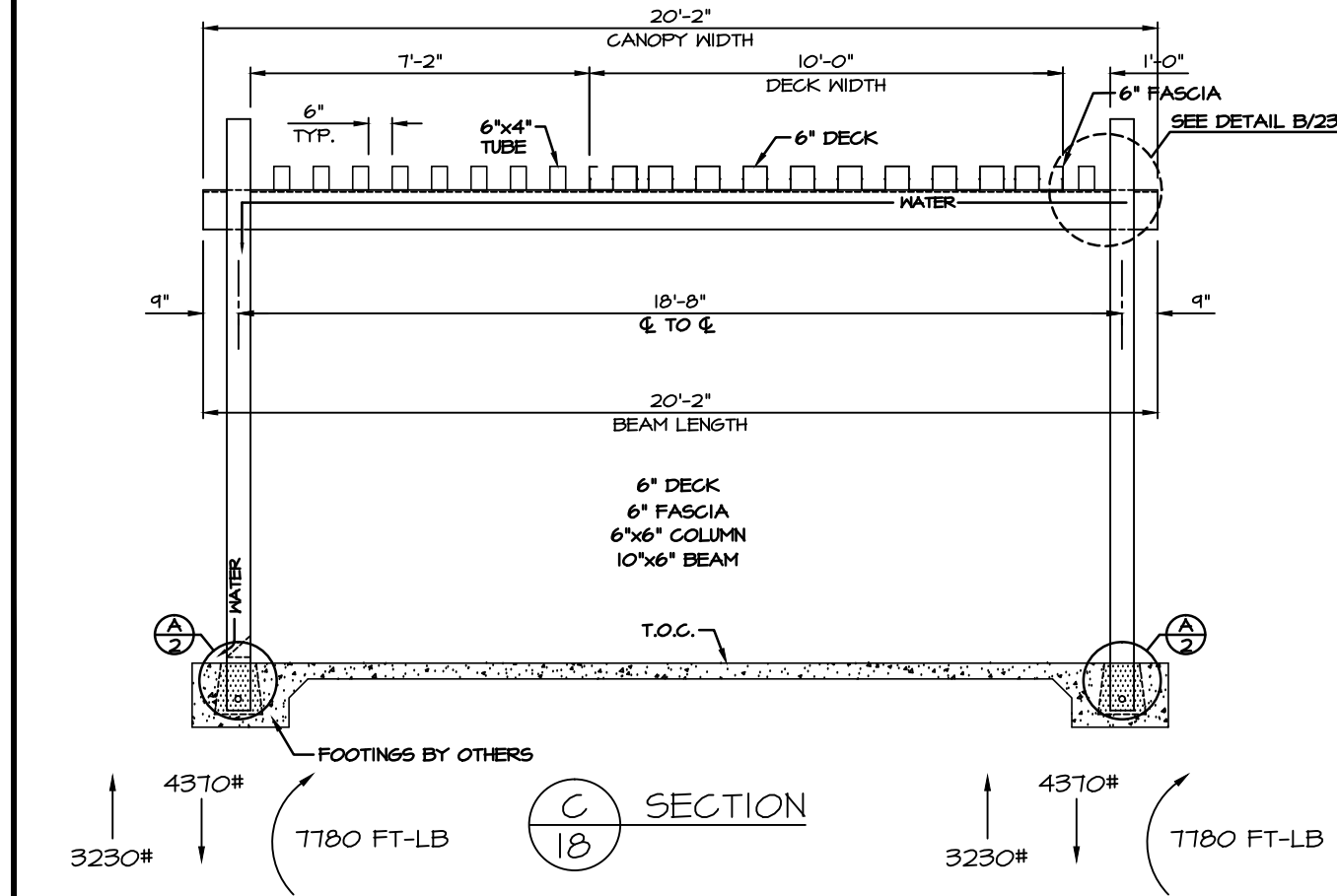
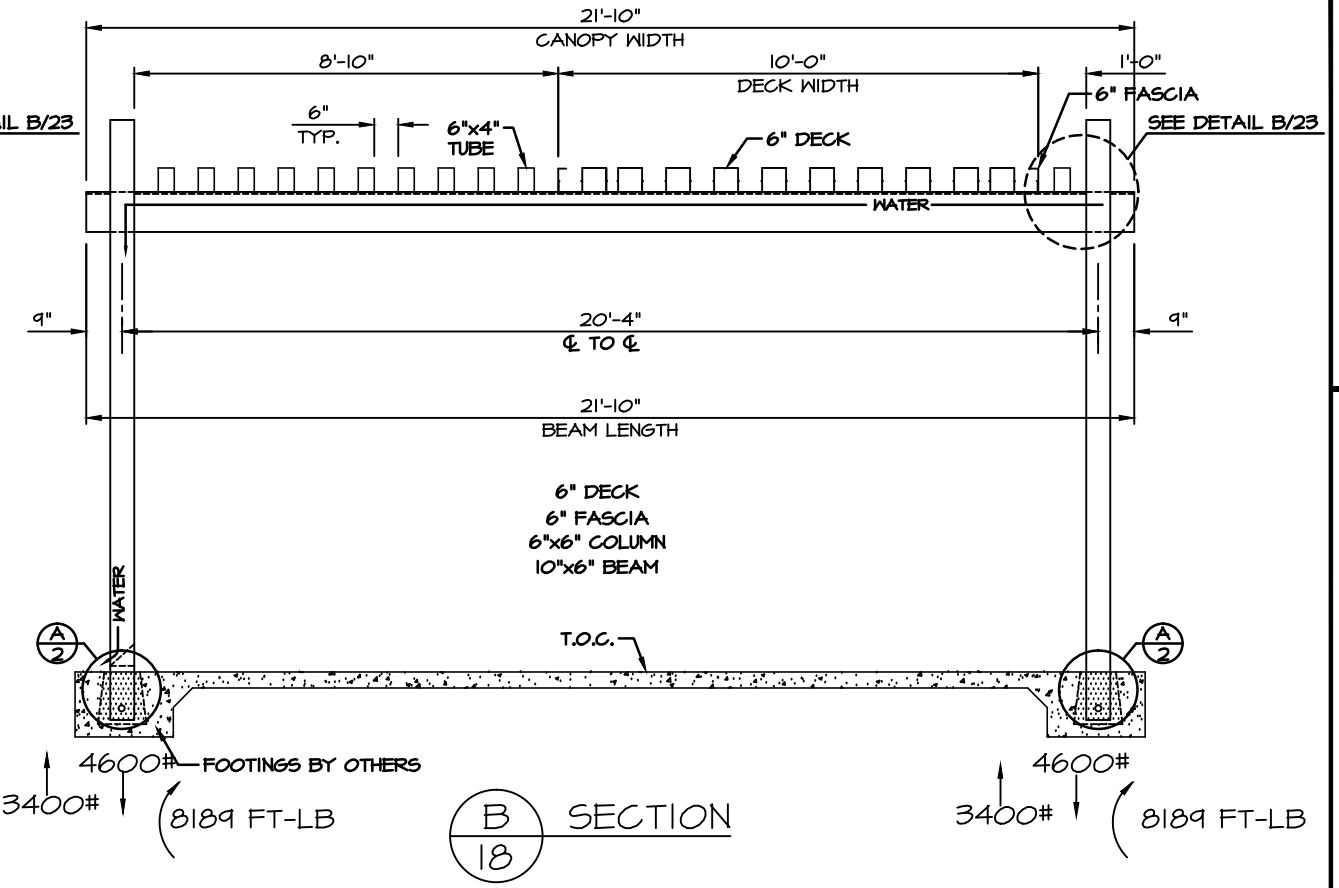
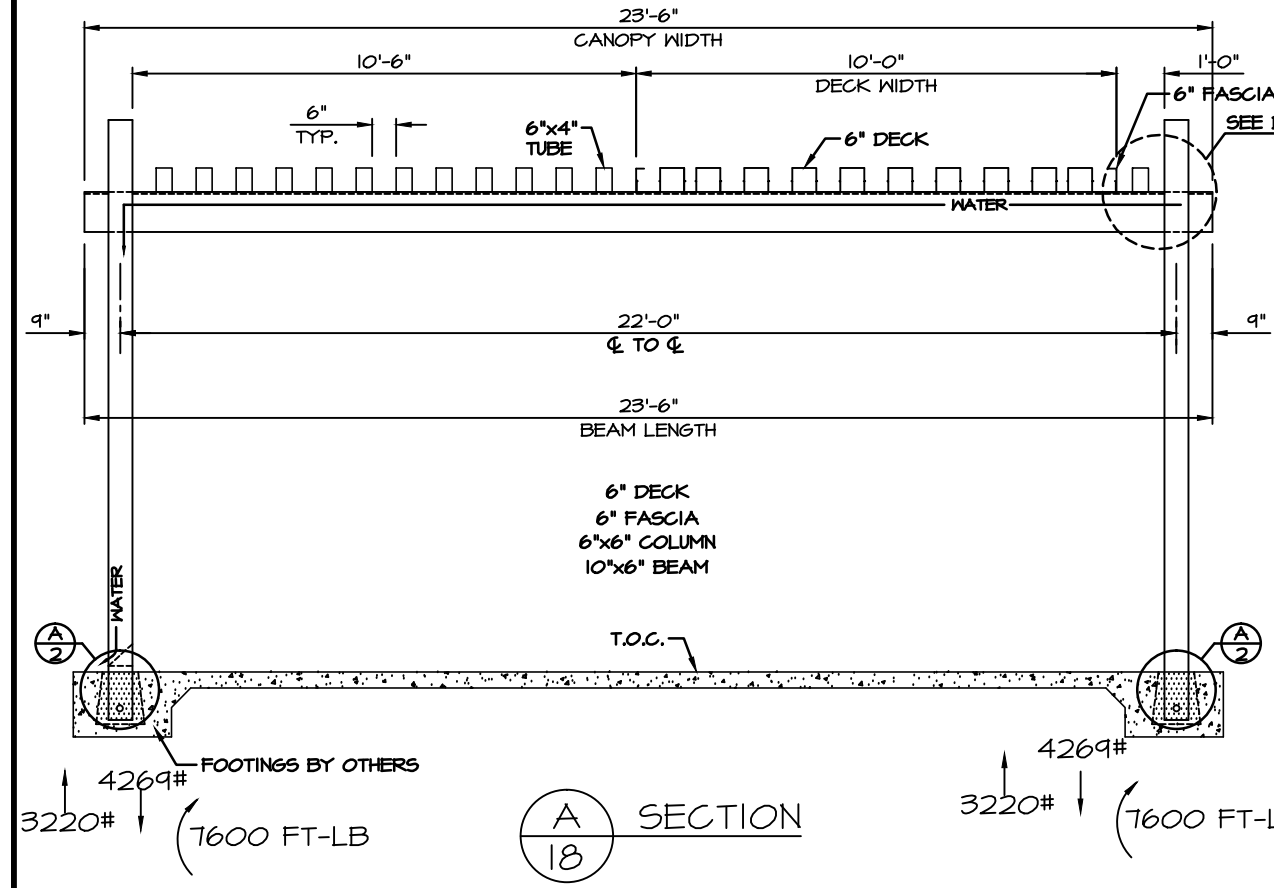

JOB NAME: HARTMAN MIDDLE SCHOOL
 LOCATION: HOUSTON, TX
 ARCHITECT: HERMES & REED ARCHITECTS
 CONTRACTOR: MOORHOUSE CONSTRUCTION

REVISIONS	
3/28/06 LKA	
5/5/06 LKA	
DRAWN: LKA	
SCALE: AS SHOWN	
DATE: 7/1/05	
JOB #	
3621	
SHT 18 OF 24	

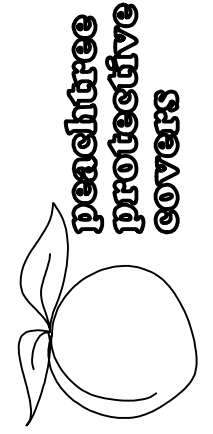

14771 ROSEDALE DRIVE PHONE (713) 434-2120
 HIRSH, GA 30141 FAX (713) 434-2122

JOB NAME: HARTMAN MIDDLE SCHOOL
 LOCATION: HOUSTON, TX
 ARCHITECT: HERMES & REED ARCHITECTS
 CONTRACTOR: MOORHOUSE CONSTRUCTION

REVISIONS	
3/28/06 LKA	
5/5/06 LKA	
11-14-06 TLW	
DRAWN: LKA	
SCALE: AS SHOWN	
DATE: 7/1/05	
JOB #	
3621	
SHT 19 OF 24	

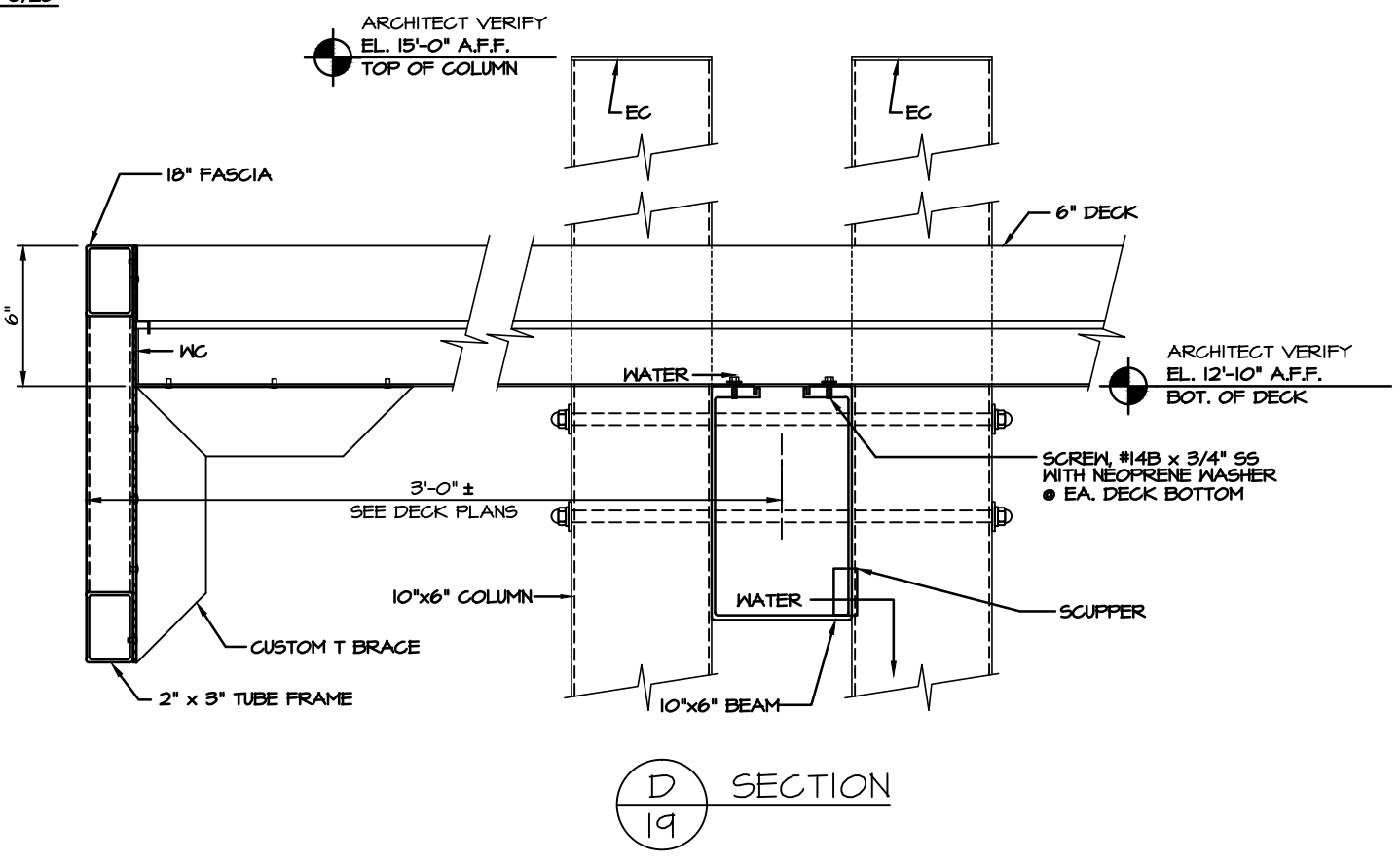
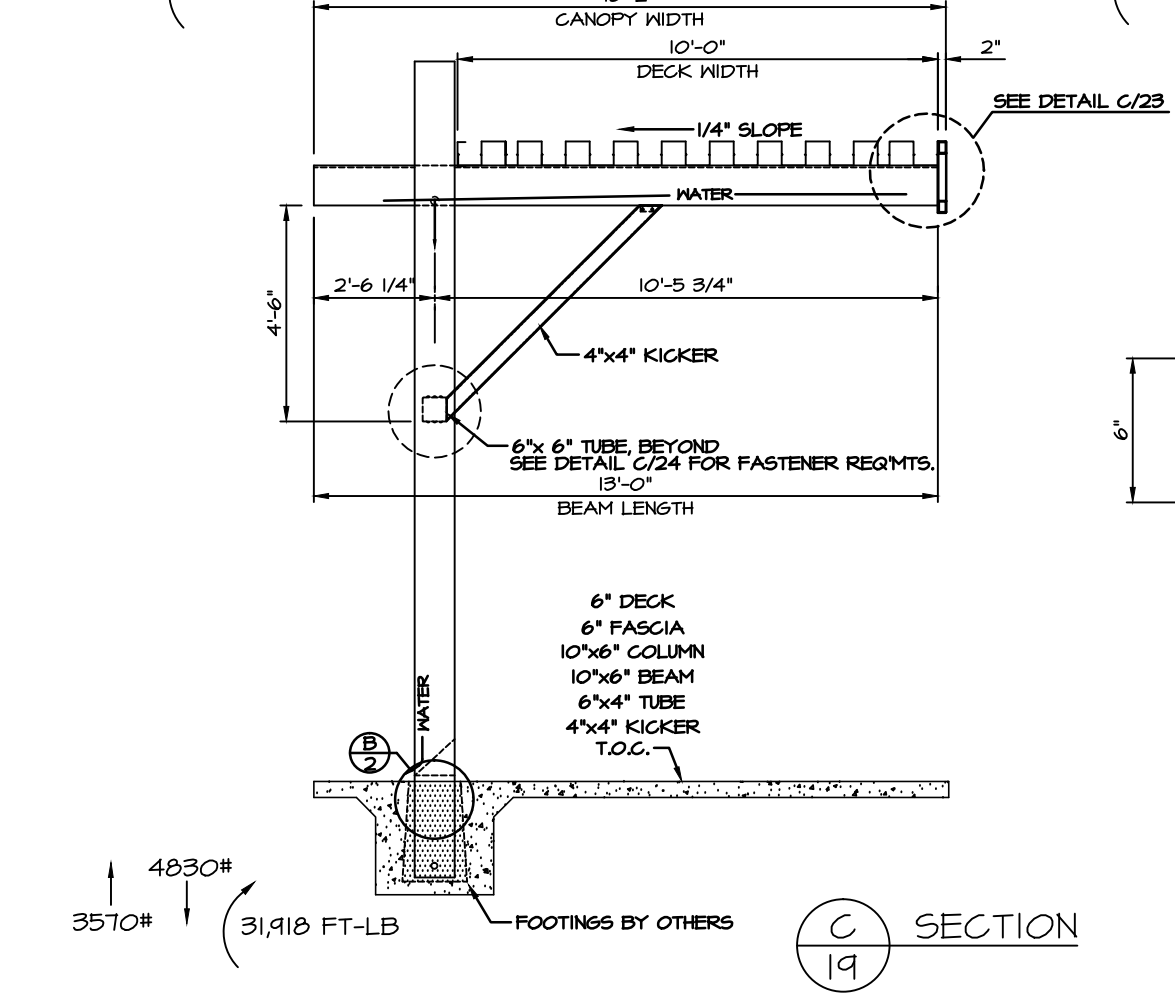
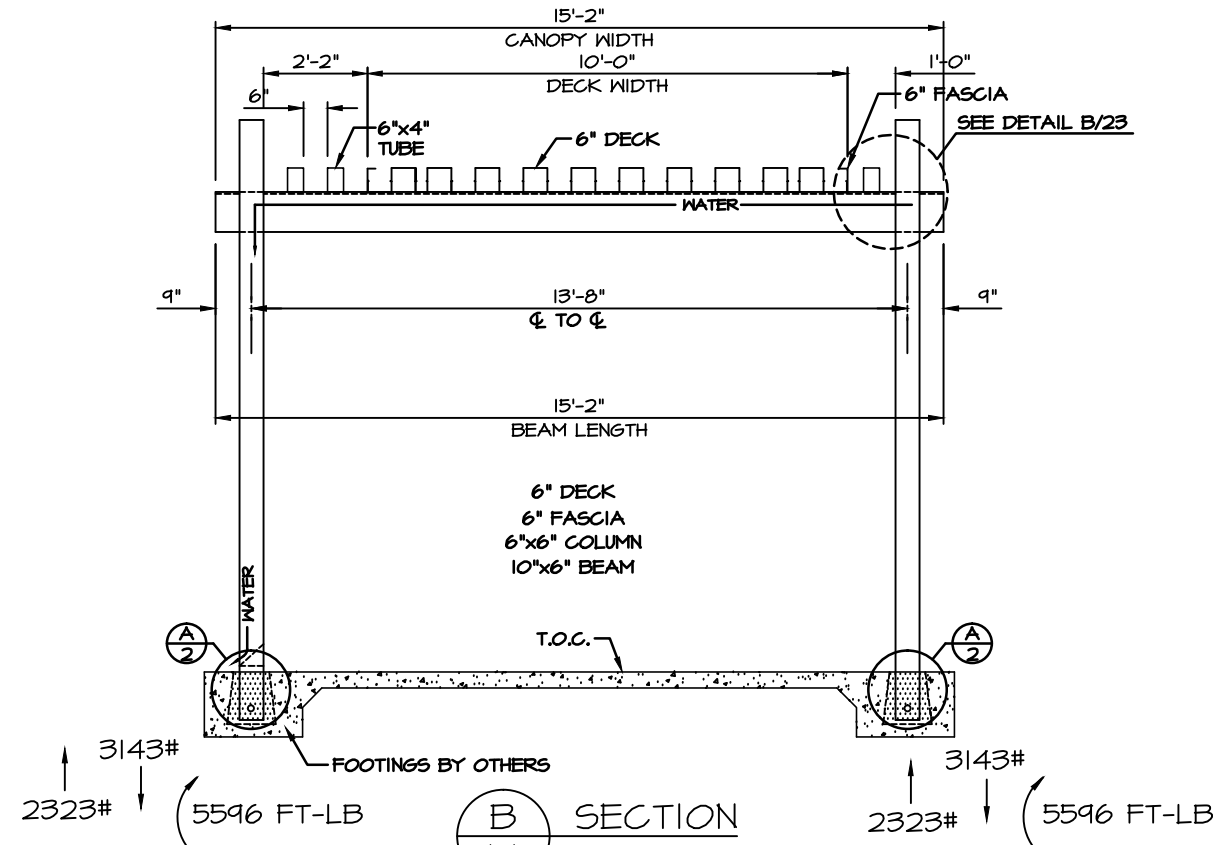
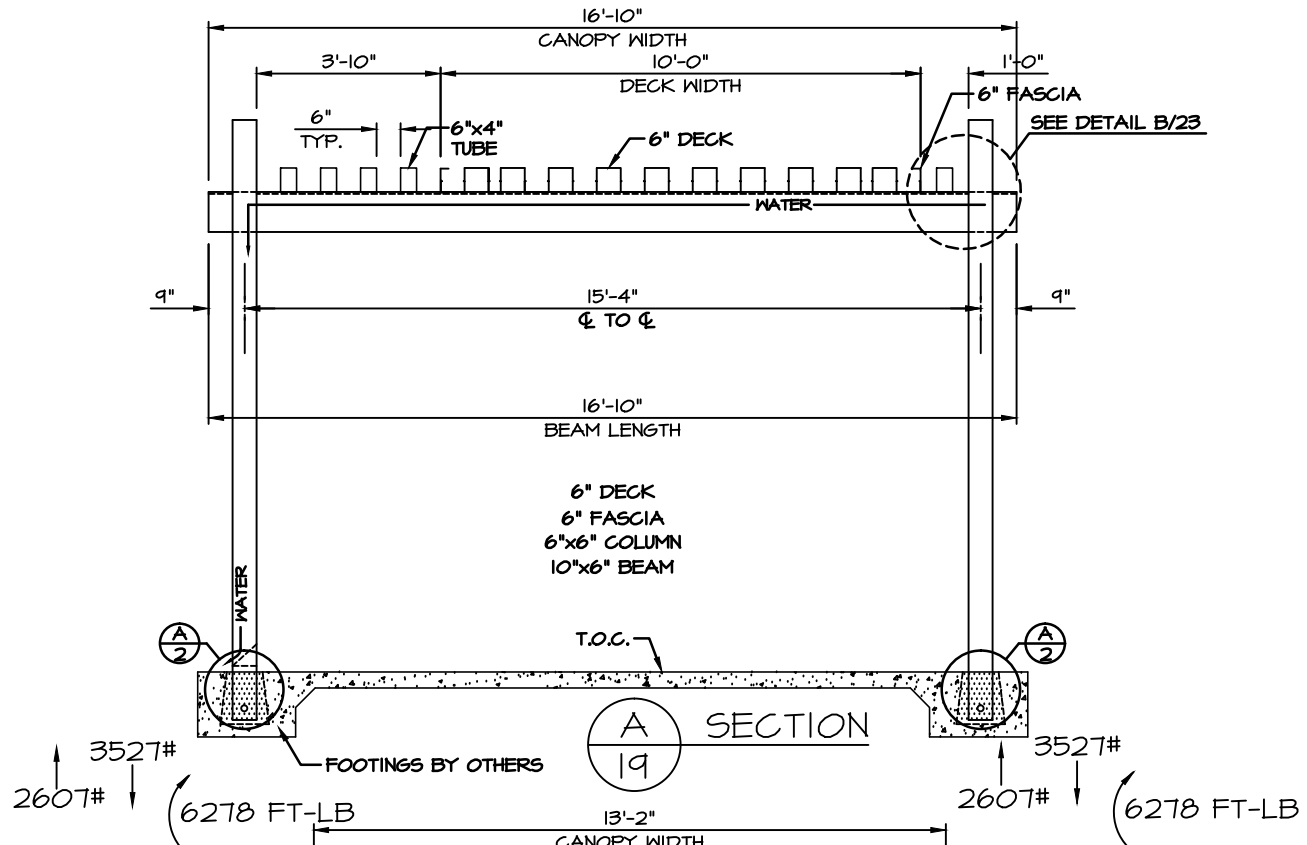

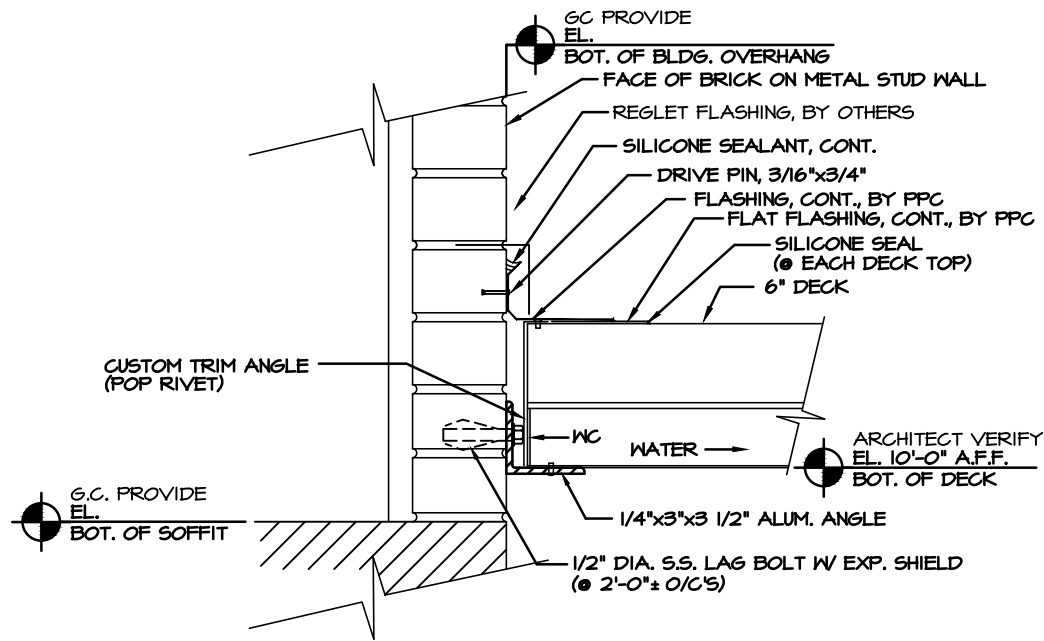

A SECTION
20

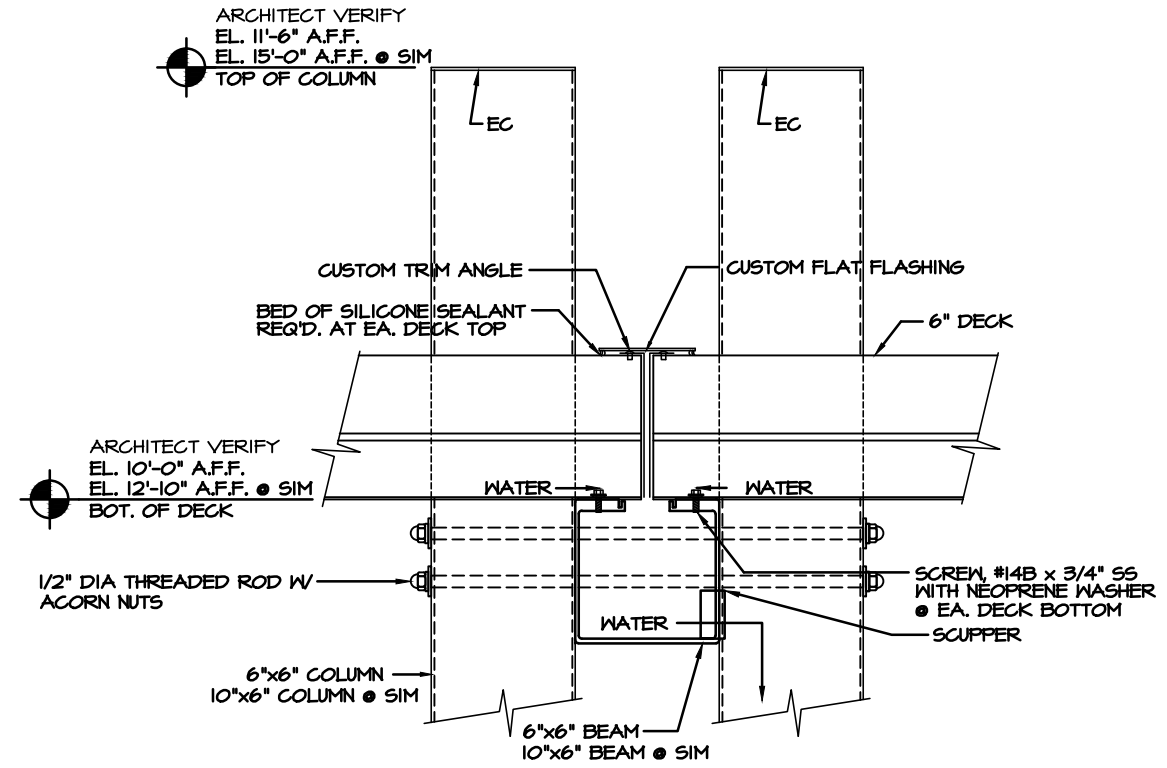

B SECTION
20

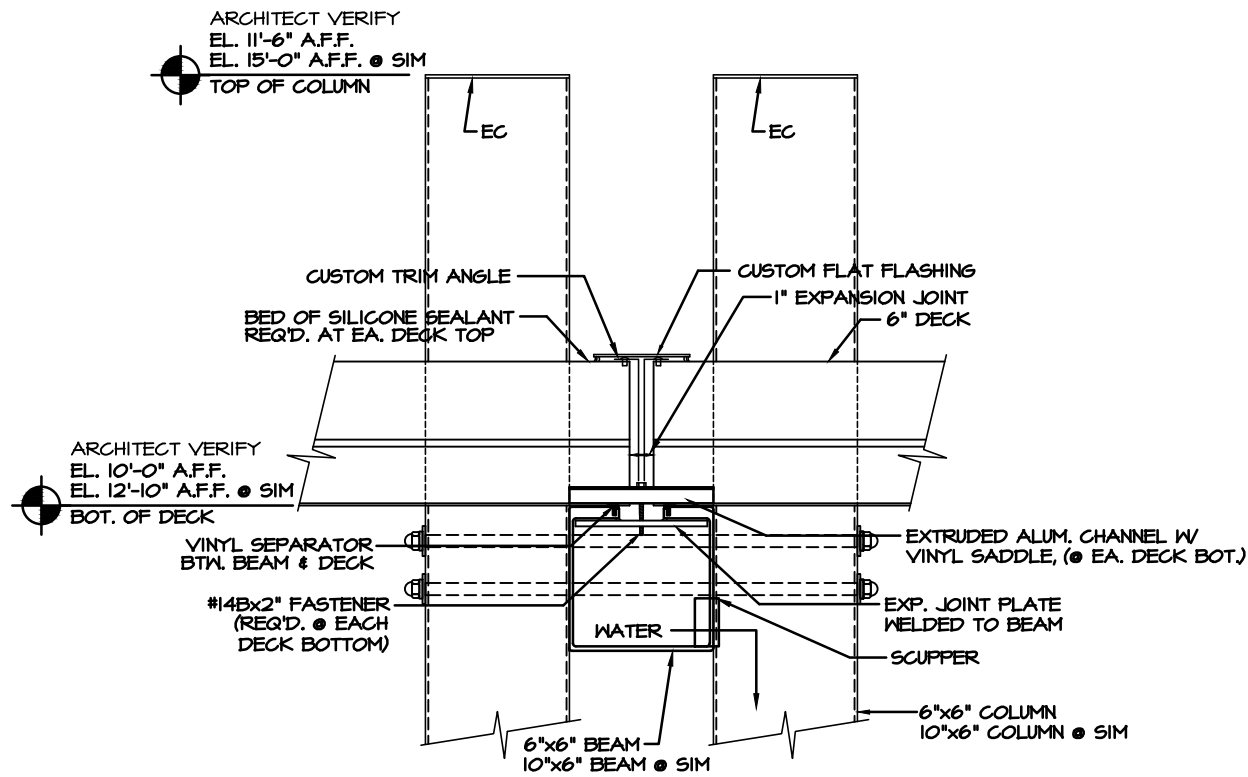

C SECTION
20

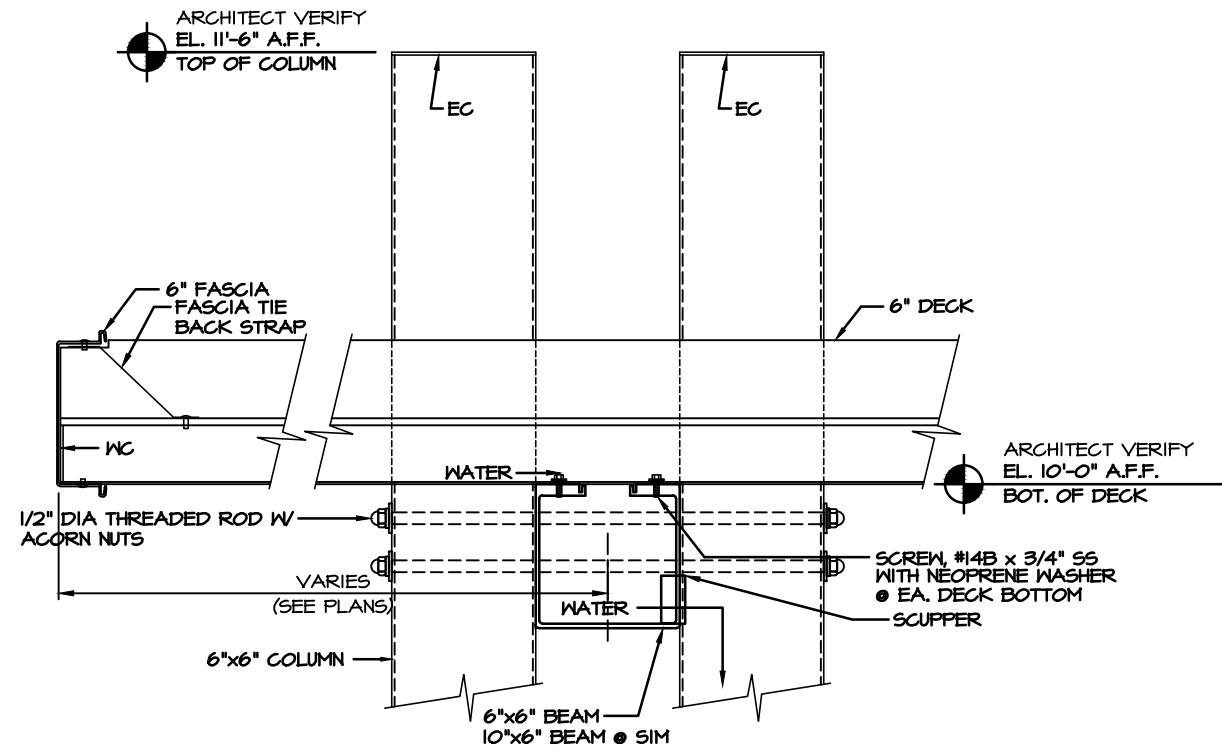

D SECTION
20

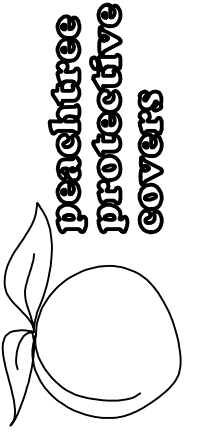

14771 ROSEDALE DRIVE PHONE (770) 434-2120
HIRAM, GA 30141 FAX (770) 434-2122

JOB NAME: HARTMAN MIDDLE SCHOOL

LOCATION: HOUSTON, TX

ARCHITECT: HERMES & REED ARCHITECTS

CONTRACTOR: MOORHOUSE CONSTRUCTION

REVISIONS

3/28/06 LKA
5/5/06 LKA

DRAWN: LKA

SCALE: AS SHOWN

DATE: 7/1/05

JOB #

3621

SHT 20 OF 24

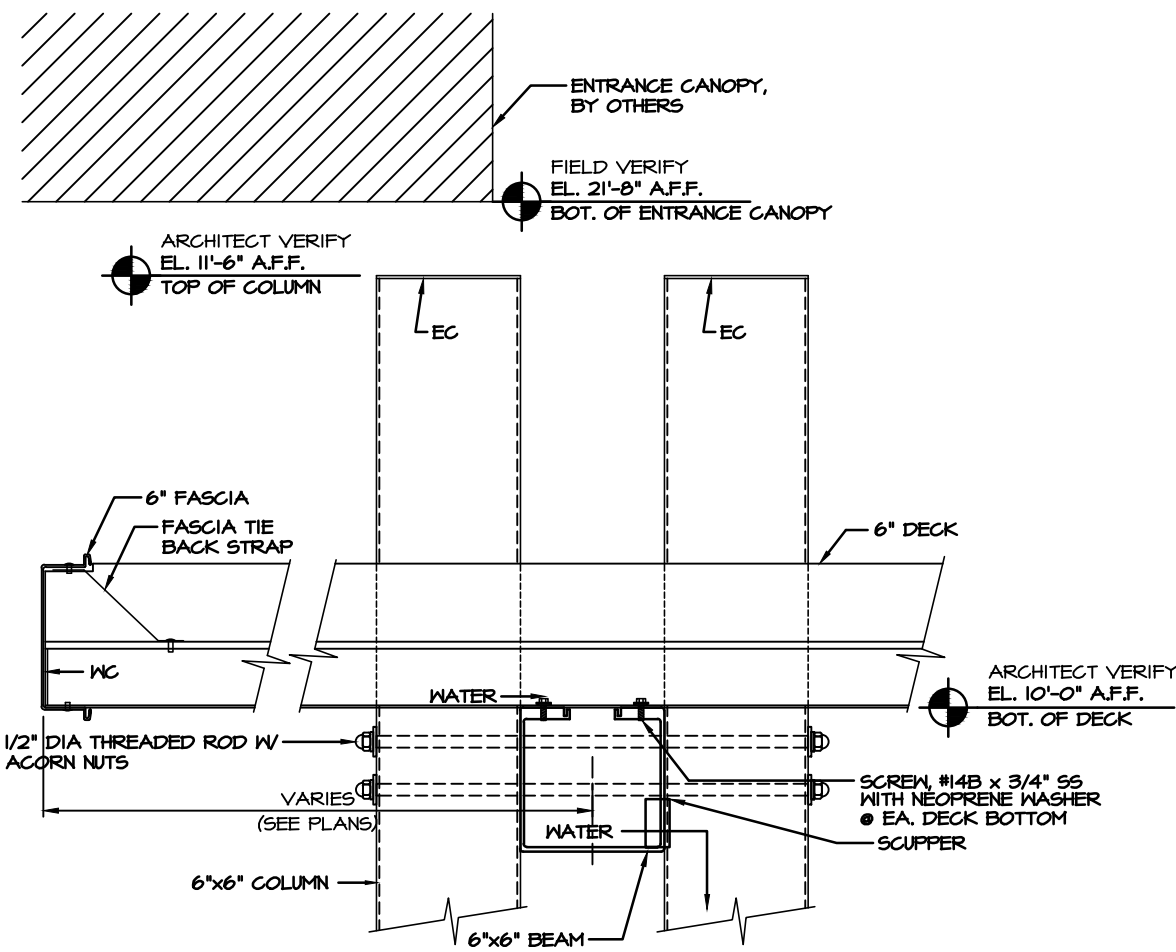

A
21 SECTION

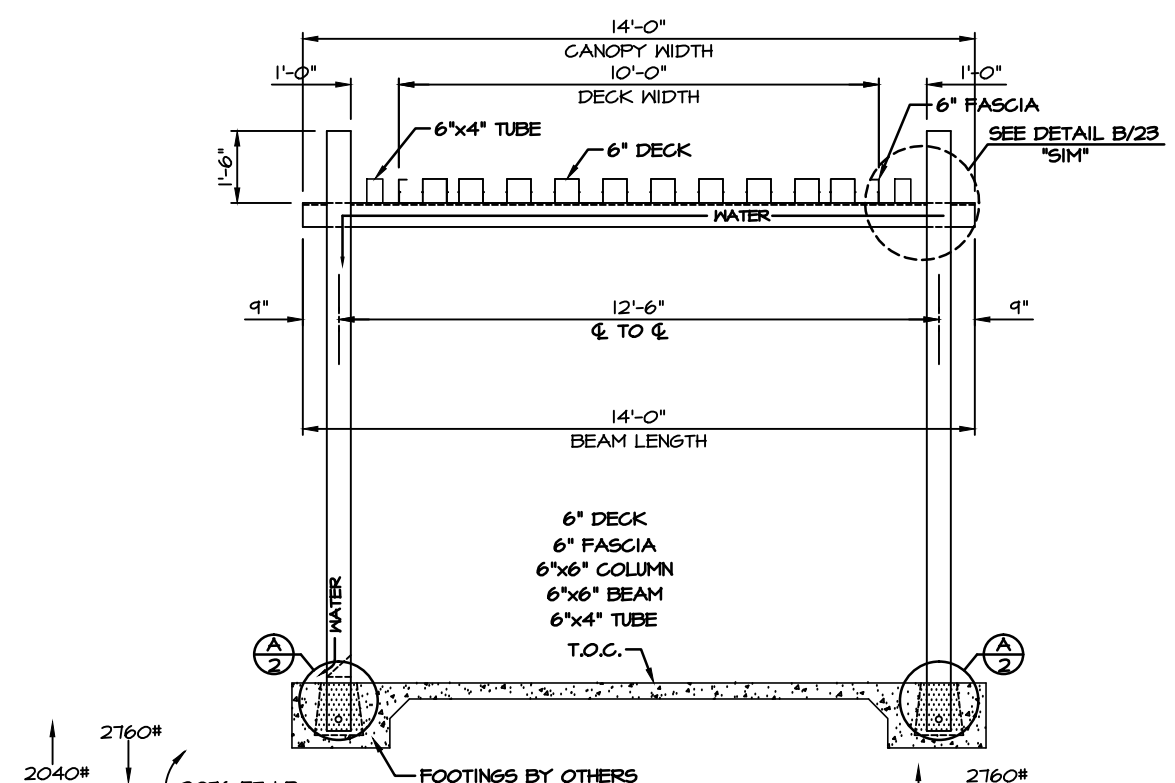

B
21 SECTION

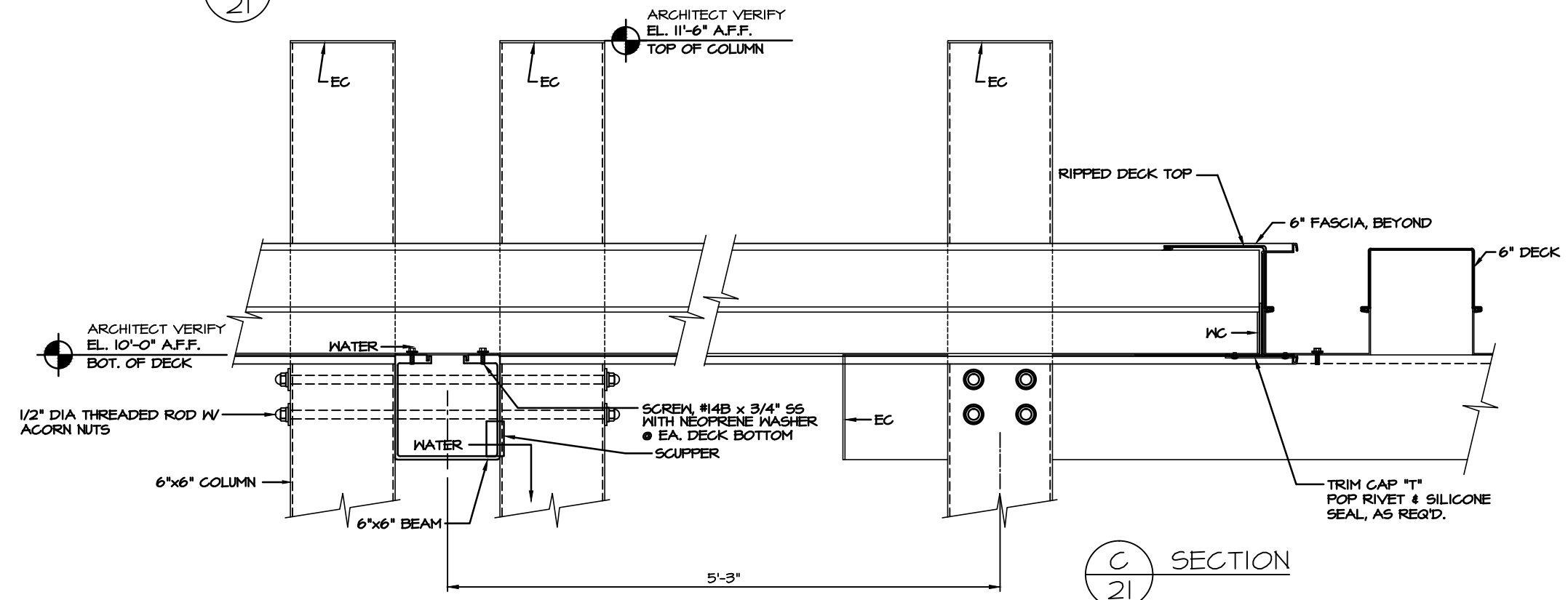

C
21 SECTION



JOB NAME: HARTMAN MIDDLE SCHOOL
 LOCATION: HOUSTON, TX
 ARCHITECT: HERMES & REED ARCHITECTS
 CONTRACTOR: MOORHOUSE CONSTRUCTION

REVISIONS	
3/28/06 LKA	
5/5/06 LKA	
DRAWN: LKA	
SCALE: AS SHOWN	
DATE: 7/1/05	
JOB #	
3621	
SHT 21 OF 24	

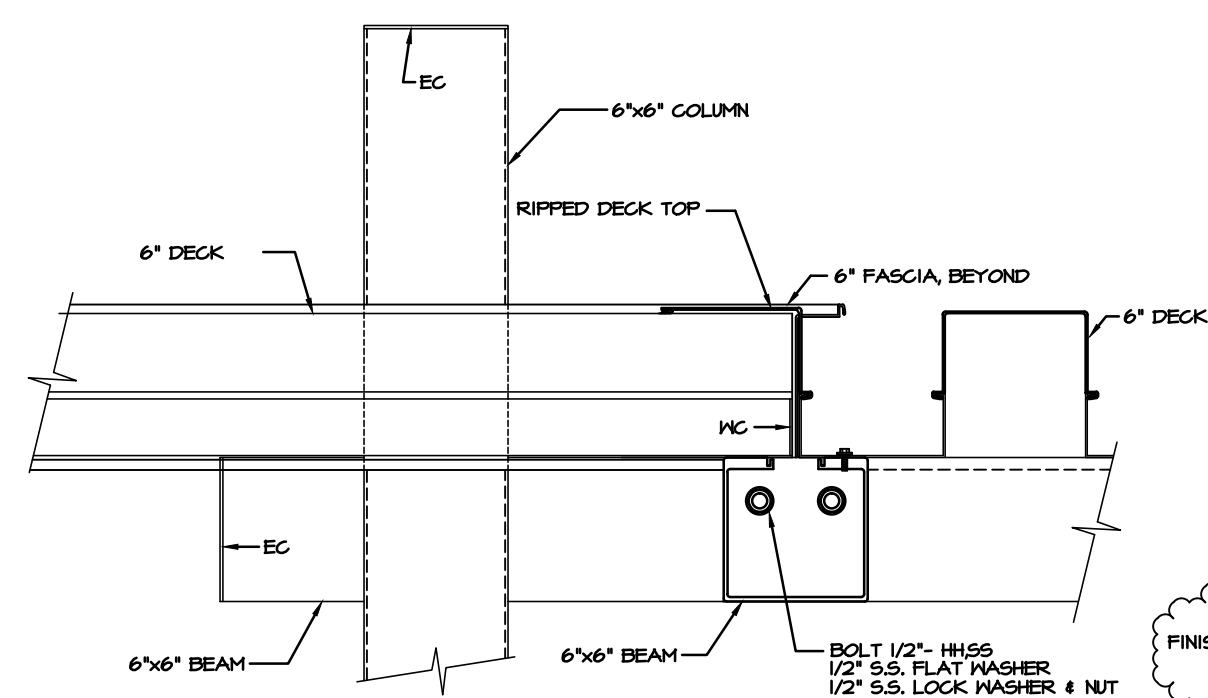

A SECTION
22

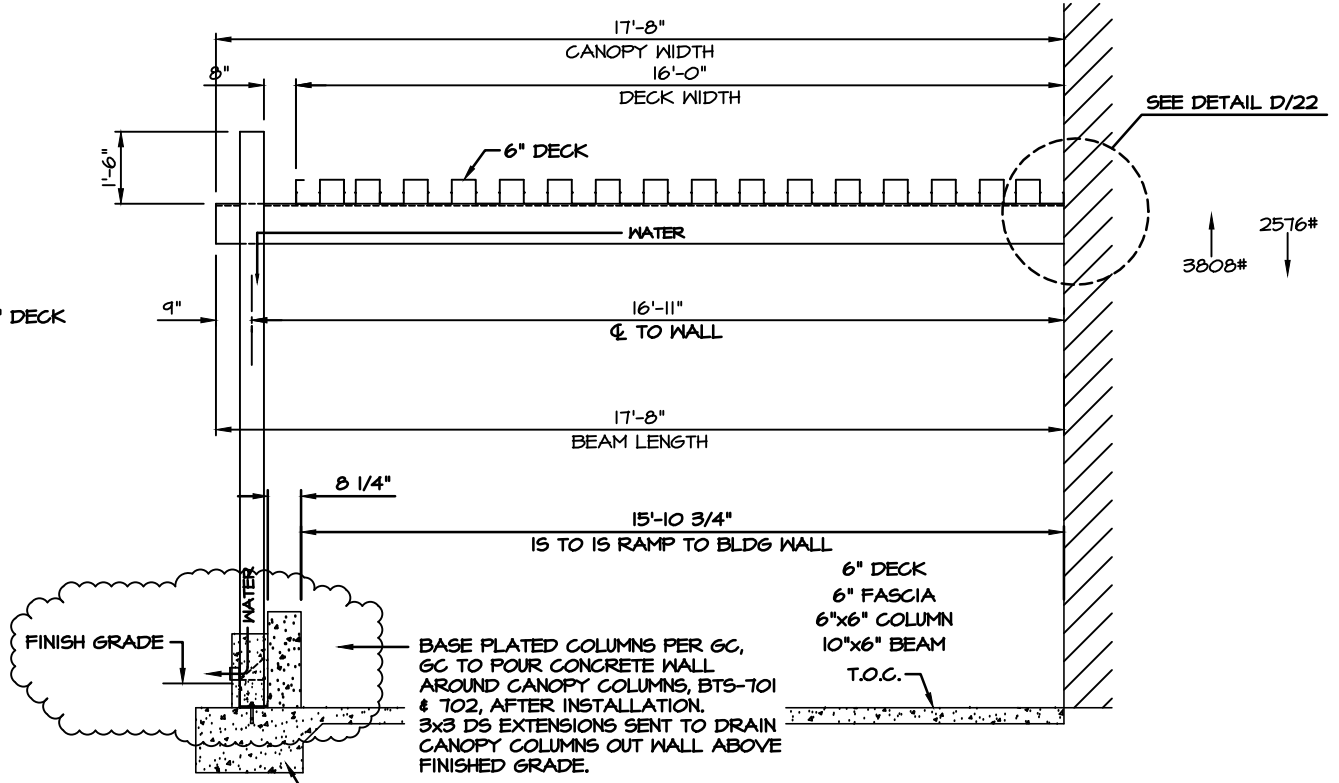

B SECTION
22

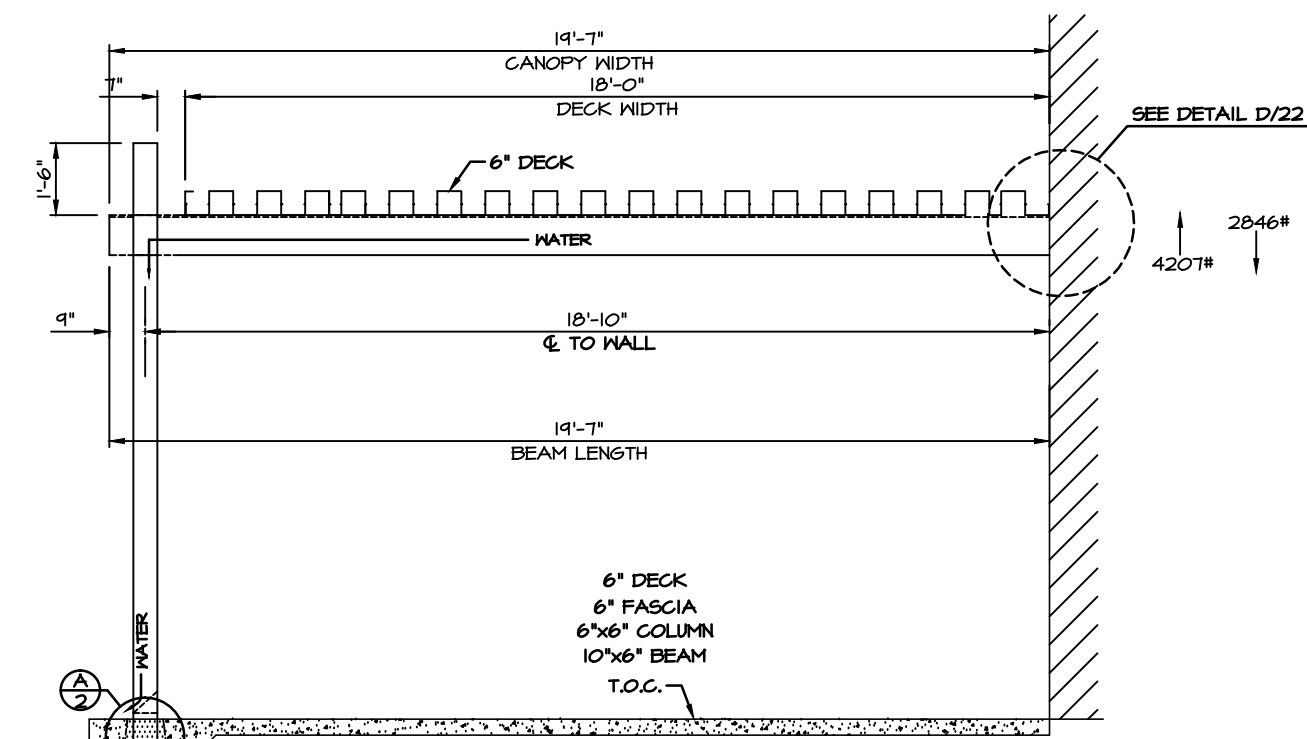

C SECTION
22

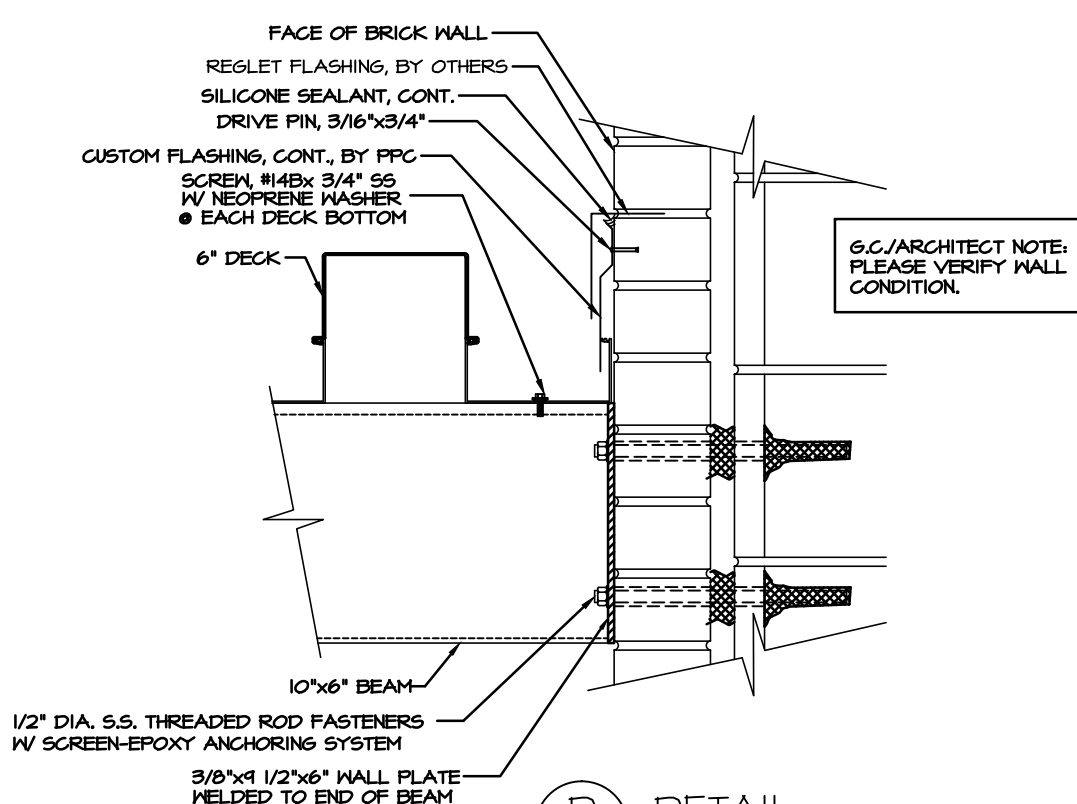

D DETAIL
22

JOB NAME: HARTMAN MIDDLE SCHOOL
 LOCATION: HOUSTON, TX
 ARCHITECT: HERMES & REED ARCHITECTS
 CONTRACTOR: MOORHOUSE CONSTRUCTION

REVISIONS	
3/28/06 LKA	
5/5/06 LKA	
7-2-07 TLW	
DRAWN: LKA	
SCALE: AS SHOWN	
DATE: 7/1/05	
JOB #	
3621	
SHT 22 OF 24	

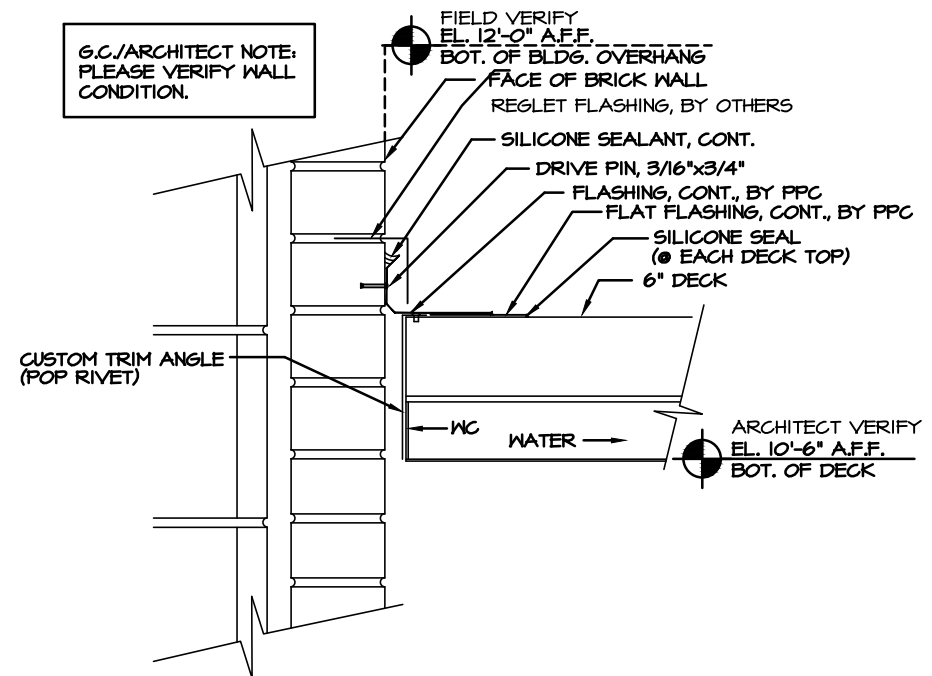

A SECTION
23

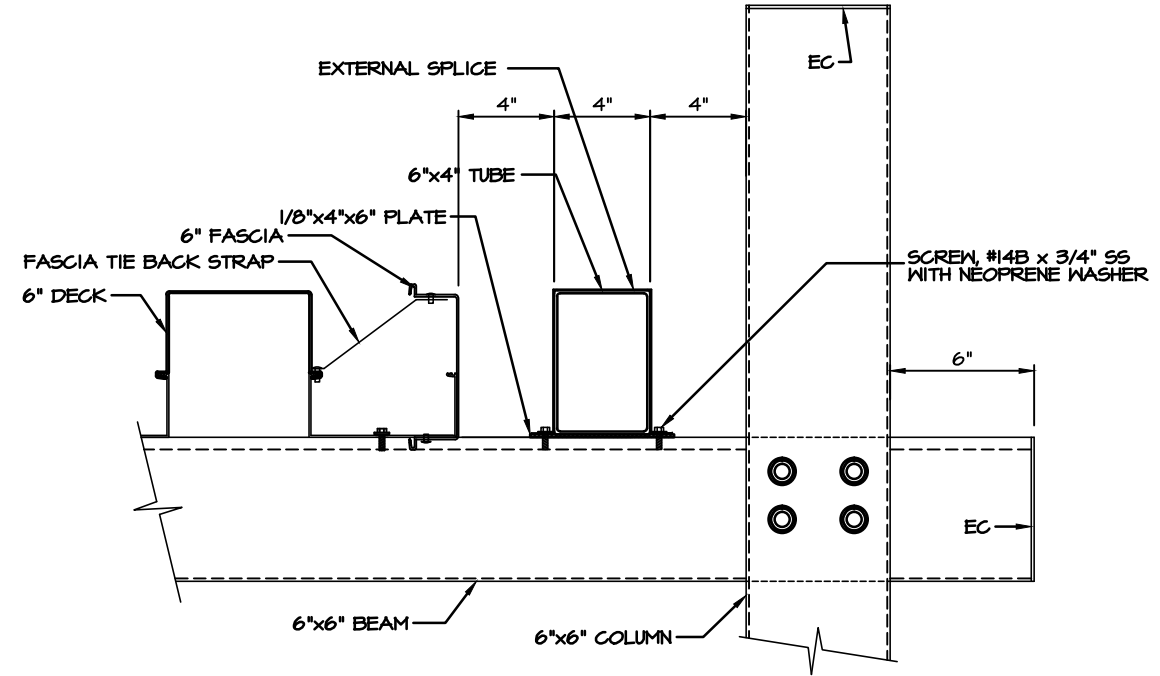

B DETAIL
23

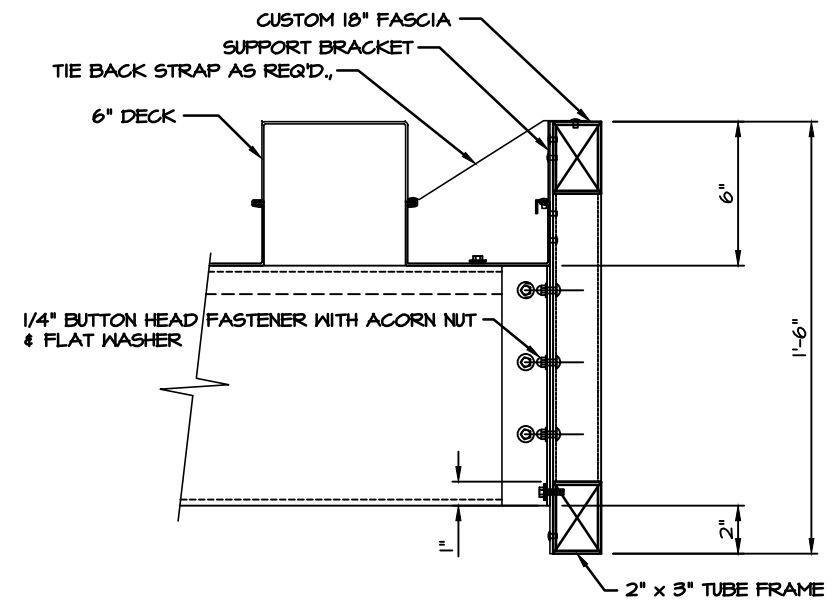

C DETAIL
23

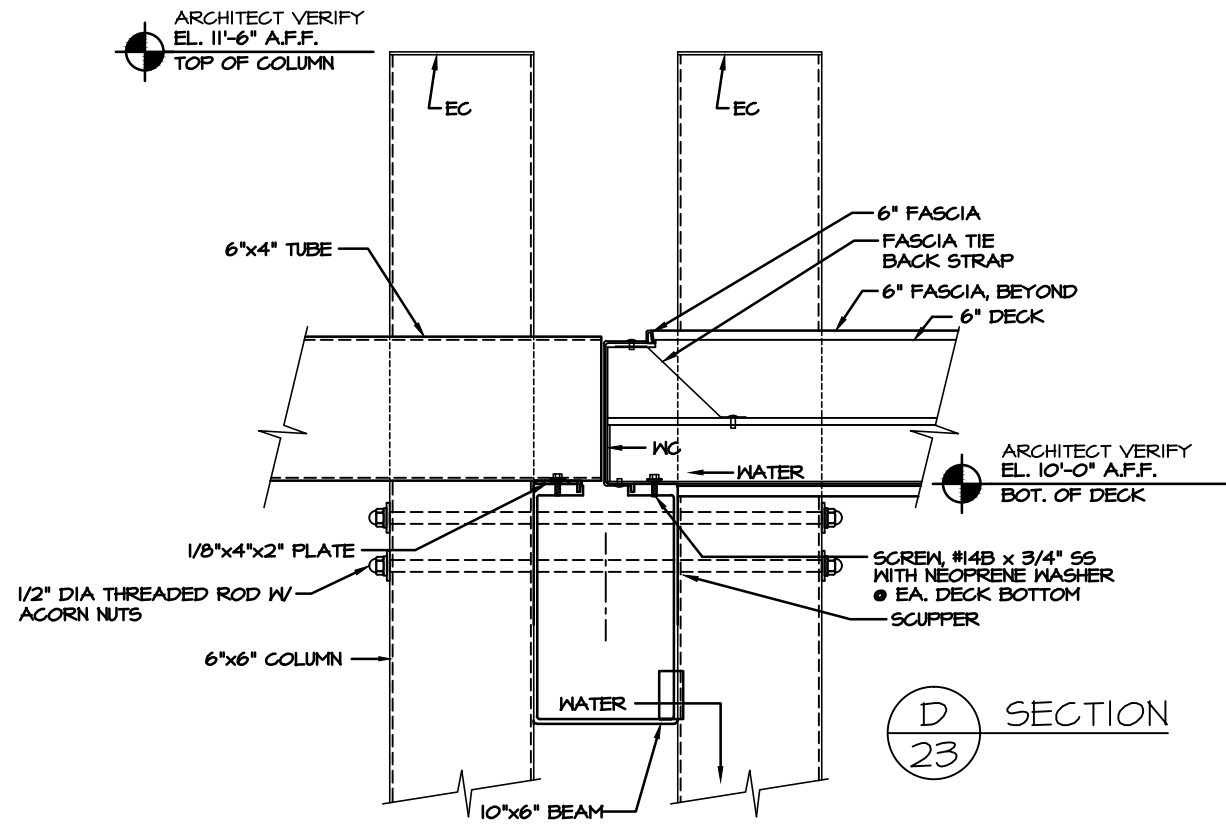

D SECTION
23

G.C./ARCHITECT NOTE:
PLEASE VERIFY WALL
CONDITION.

FIELD VERIFY
EL. 12'-0" A.F.F.
BOT. OF BLDG. OVERHANG
FACE OF BRICK WALL
REGLET FLASHING, BY OTHERS
SILICONE SEALANT, CONT.
DRIVE PIN, 3/16"x3/4"
FLASHING, CONT., BY PPC
FLAT FLASHING, CONT., BY PPC
SILICONE SEAL
(● EACH DECK TOP)
6" DECK
ARCHITECT VERIFY
EL. 10'-6" A.F.F.
BOT. OF DECK

ARCHITECT VERIFY
EL. 11'-6" A.F.F.
TOP OF COLUMN

ARCHITECT VERIFY
EL. 10'-0" A.F.F.
BOT. OF DECK

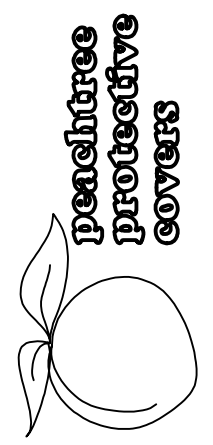

peachtree
protective
covers
14771 ROSEDALE DRIVE PHONE (770) 434-2120
HIRAM, GA 30141 FAX (770) 434-2122

JOB NAME: HARTMAN MIDDLE SCHOOL
LOCATION: HOUSTON, TX
ARCHITECT: HERMES & REED ARCHITECTS
CONTRACTOR: MOORHOUSE CONSTRUCTION

REVISIONS	
3/28/06 LKA	
5/5/06 LKA	
11-14-06 TLW	
DRAWN: LKA	
SCALE: AS SHOWN	
DATE: 7/1/05	
JOB #	
3621	
SHT 23 OF 24	

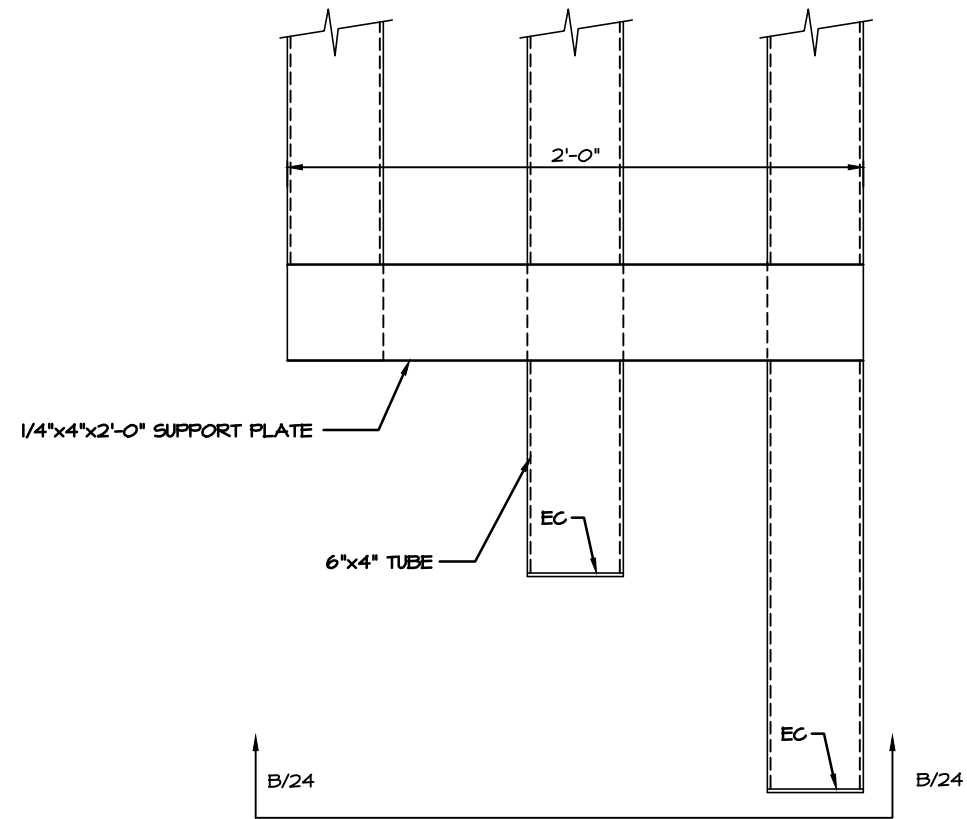

A
24
DETAIL

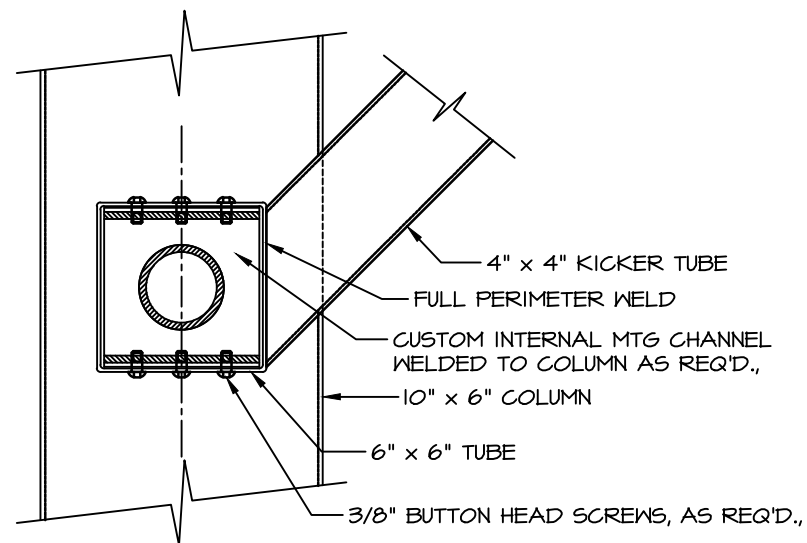

C
24
DETAIL

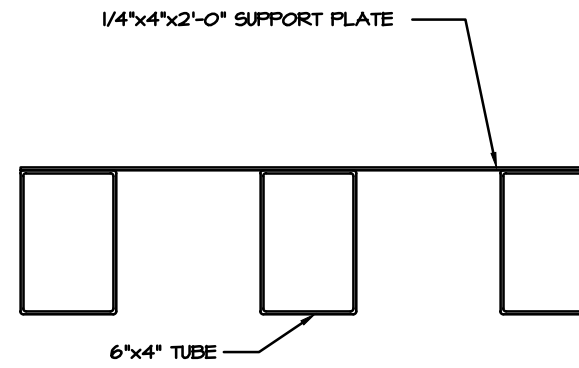

B
24
DETAIL

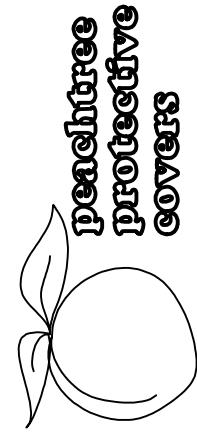

peachtree
protective
covers
14771 ROSEDALE DRIVE PHONE (710) 434-2120
HIRAHI, GA 30141 FAX (710) 434-2122

JOB NAME: HARTMAN MIDDLE SCHOOL

LOCATION: HOUSTON, TX

ARCHITECT: HERMES & REED ARCHITECTS

CONTRACTOR: MOORHOUSE CONSTRUCTION

REVISIONS

11-16-06 TLW

DRAWN: LKA

SCALE: AS SHOWN

DATE: 7/1/05

JOB #

3621

SHT 24 OF 24