

JOB # 3496

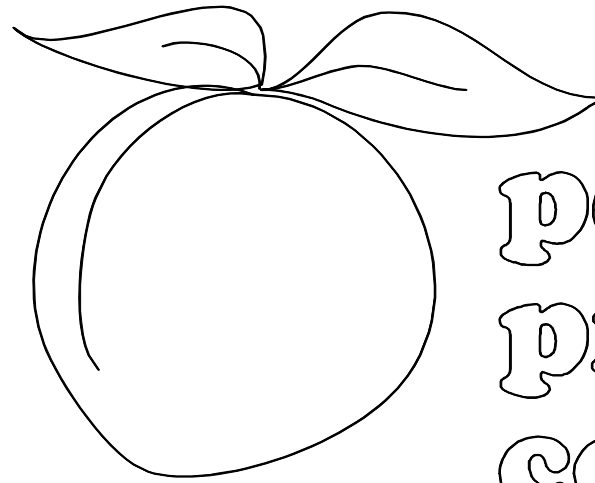

peachtree  
protective  
covers

I-10 REST AREA EAST &  
WEST RENOVATIONS

MADISON, FL

BY

CORZO CASTELLA CARBALLO  
THOMPSON SALMAN

MAY 25, 2005

NOTE:  
PEACHTREE PROTECTIVE COVERS RESERVES  
THE RIGHT TO INSTALL MECHANICAL JOINTS  
IN COLUMNS THAT EXCEED SHIPPING LIMITATIONS.

1477 ROSEDALE DRIVE  
HIRAM, GA 30141  
(770) 439-2120  
fax (770) 439-2122

# WEST RENOVATIONS

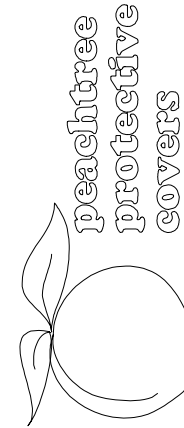

1477 ROSEDALE DRIVE HIRAM, GA 30141  
PHONE (770) 434-2120 FAX (770) 434-2122

JOB NAME: I-10 REST AREA EAST & WEST RENOVATIONS

LOCATION: MADISON, FL

ARCHITECT: CORZO CASTELLA CARBALLO THOMPSON SALMAN

CONTRACTOR: PETER BROWN CONSTRUCTION

### REVISIONS

2/17/05 LKA  
4/25/05 JRC

DRAWN: LISA

SCALE: AS SHOWN

DATE: 12/13/04

JOB #

3496

SHT 1 OF 9

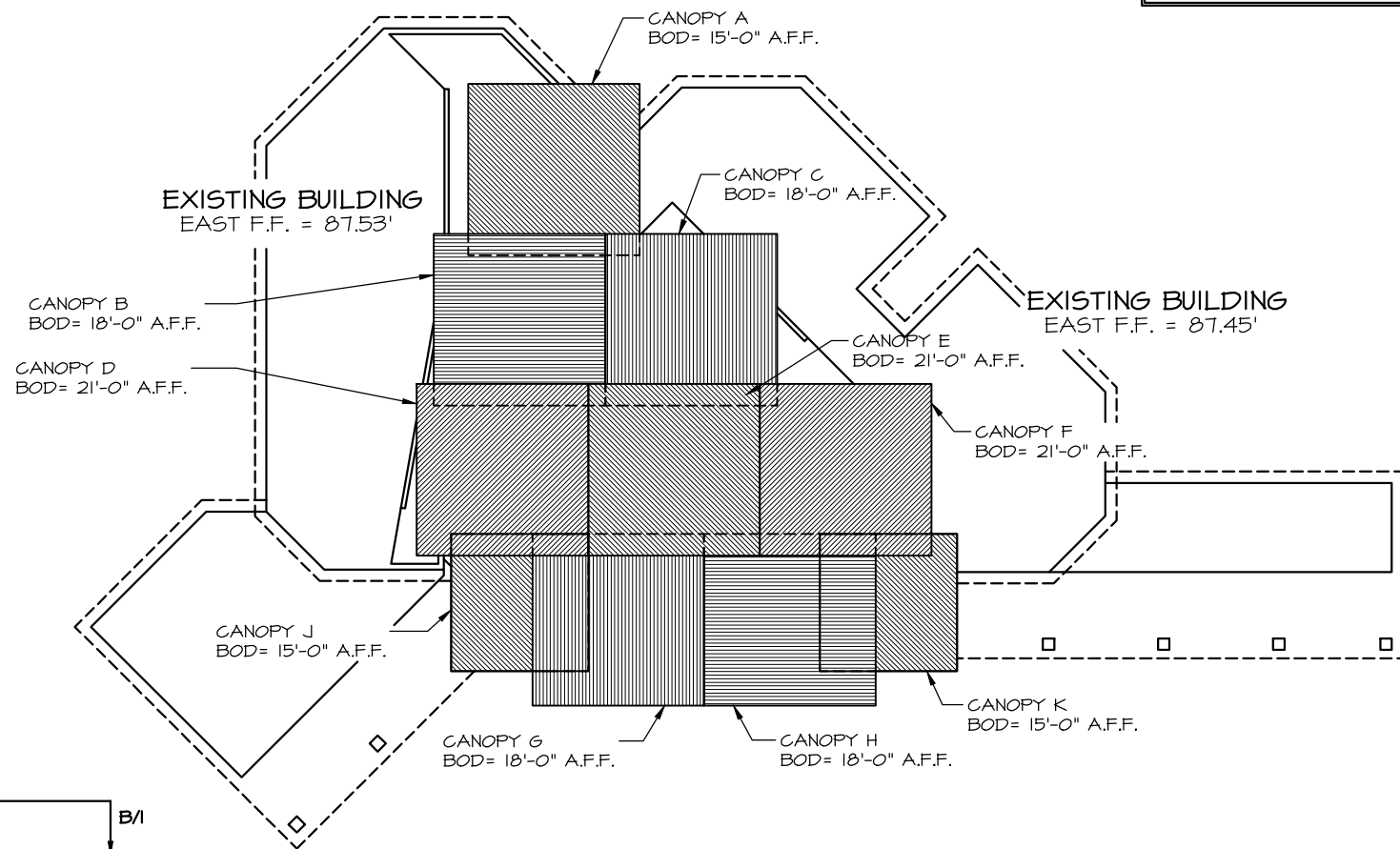

## KEY PLAN

N.T.S.

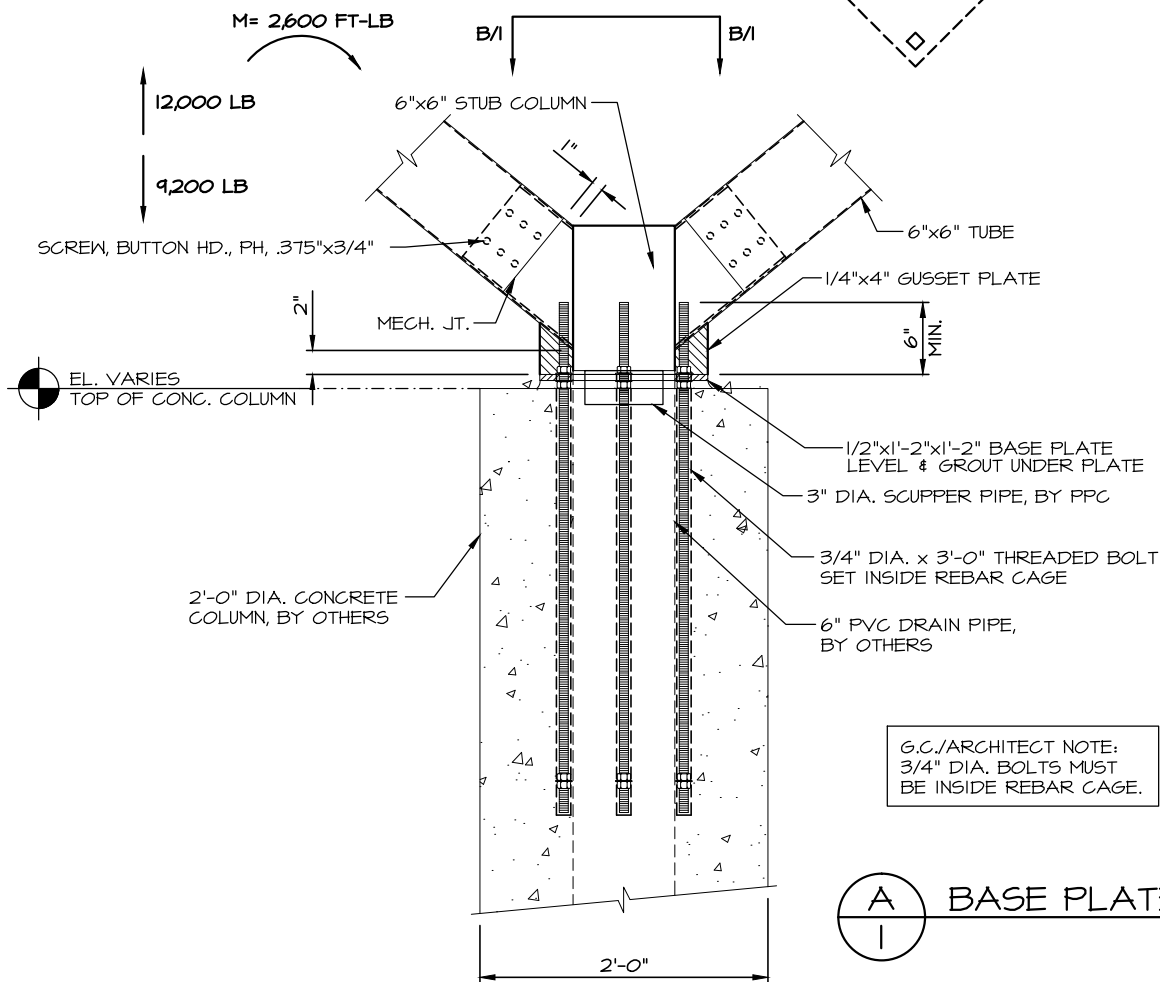

G.C./ARCHITECT NOTE:  
3/4" DIA. BOLTS MUST  
BE INSIDE REBAR CAGE.

(A) BASE PLATE DETAIL

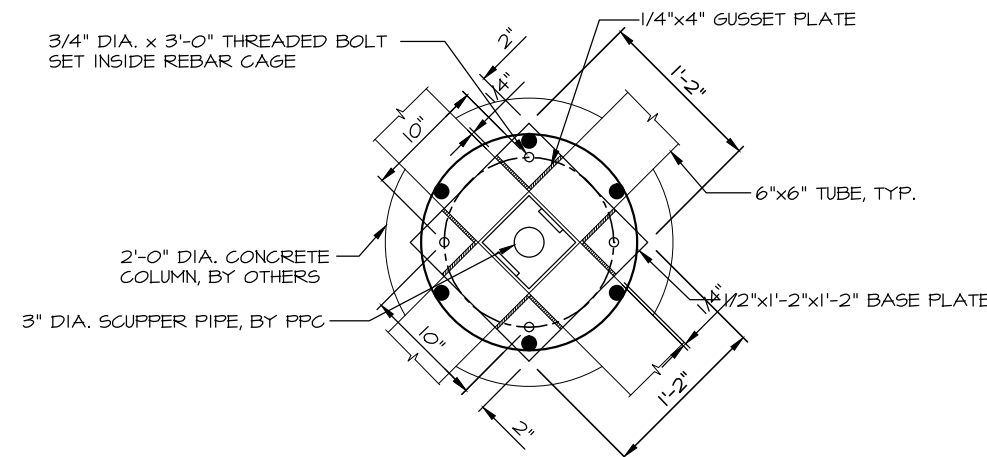

(B) BASE PLATE DETAIL

## FINISH SCHEDULE

DESCRIPTION	FINISH	COLOR
4 1/2" DECK	ANODIZED	CLEAR, CLASS I
6" FASCIA	ANODIZED	CLEAR, CLASS I
6"x6" COLUMN	ANODIZED	CLEAR, CLASS I
6"x6" BEAM	ANODIZED	CLEAR, CLASS I
6"x6" TUBE	ANODIZED	CLEAR, CLASS I

# WEST RENOVATIONS

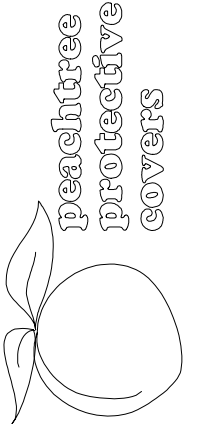
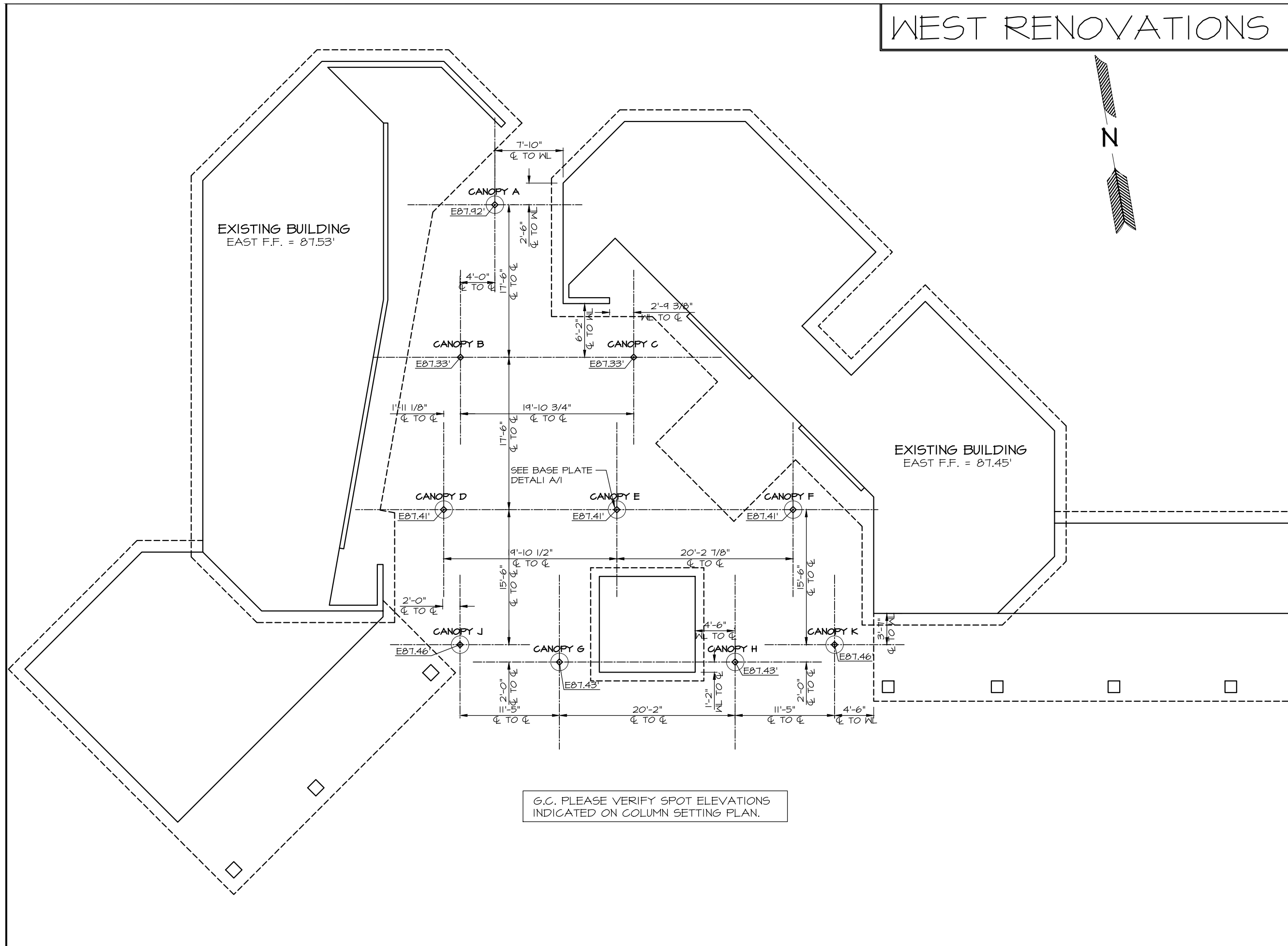

1477 ROSEDALE DRIVE  
HIRAM, GA 30141  
PHONE (770) 439-2120  
FAX (770) 439-2122

**JOB NAME:** I-10 REST AREA EAST & WEST RENOVATIONS  
**LOCATION:** MADISON, FL  
**ARCHITECT:** CORZO CASTELLA CARBALLO  
 THOMPSON SALMAN  
**CONTRACTOR:** PETER BROWN CONSTRUCTION

### REVISIONS

2/17/05 LKA	
4/23/05 JRC	

DRAWN: LISA

SCALE: AS SHOWN

DATE: 12/13/04

JOB #

3496

SHT 2 OF 9

# WEST RENOVATIONS

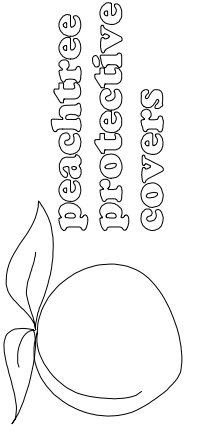
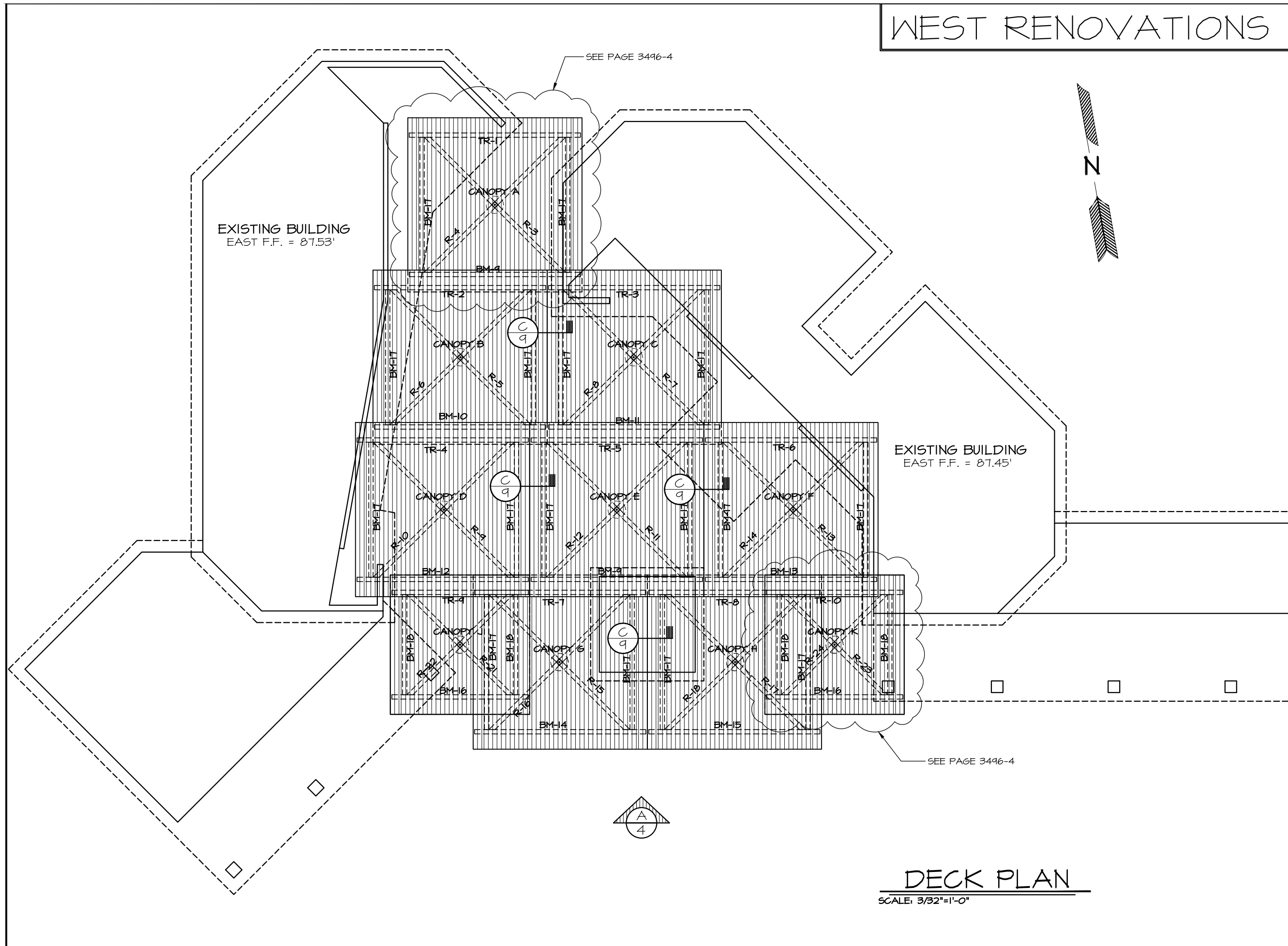

peachtree  
protective  
covers

1477 ROSEDALE DRIVE HIRAM, GA 30141  
PHONE (770) 439-2120  
FAX (770) 439-2122

**JOB NAME:** I-10 REST AREA EAST & WEST RENOVATIONS  
**LOCATION:** MADISON, FL  
**ARCHITECT:** CORZO CASTELLA CARBALLO  
 THOMPSON SALMAN  
**CONTRACTOR:** PETER BROWN CONSTRUCTION

REVISIONS	
2/17/05 LKA	
4/25/05 JRC	

**DRAWN:** LISA  
**SCALE:** AS SHOWN  
**DATE:** 12/13/04

**JOB #**  
 3496  
**SHT** 3 OF 9

## DECK PLAN

SCALE: 3/32"=1'-0"

# WEST RENOVATIONS

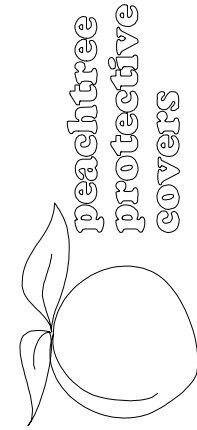

1477 ROSEDALE DRIVE HIRAM, GA 30141  
 PHONE (770) 439-2120  
 FAX (770) 439-2122

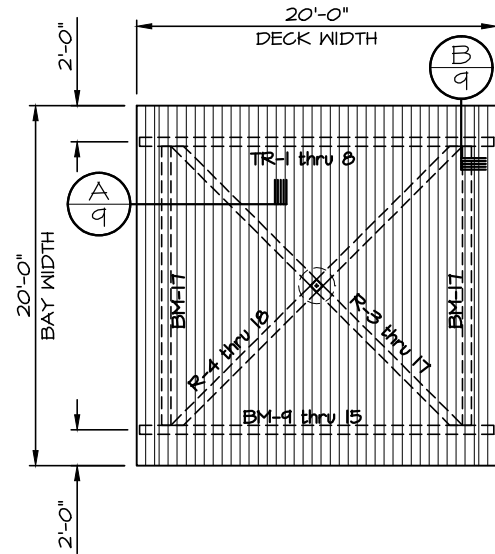

**DECK PLAN**

SCALE: 3/32"=1'-0" CANOPIES A-H

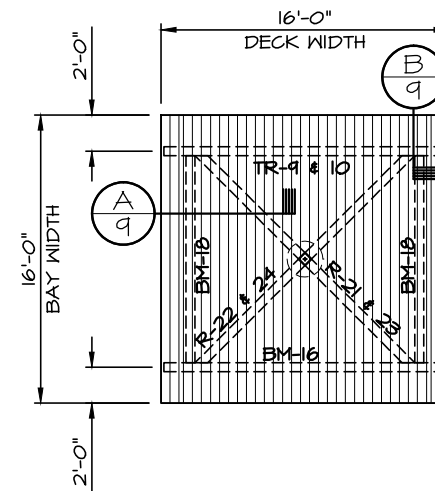

**DECK PLAN**

SCALE: 3/32"=1'-0" CANOPIES J & K

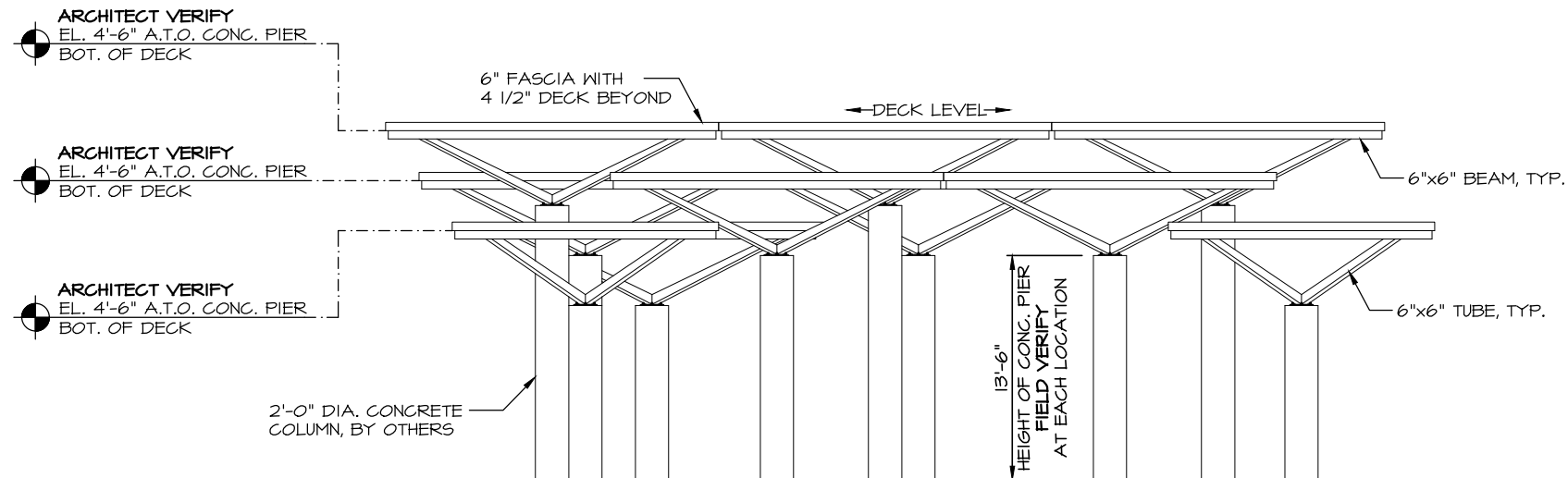

**A**  
**4** ELEVATION

NOTE:  
SOME BACKGROUND DETAILS  
OMITTED FOR CLARITY.

JOB NAME: I-10 REST AREA EAST & WEST RENOVATIONS

LOCATION: MADISON, FL

ARCHITECT: CORZO CASTELLA CARBALLO  
 THOMPSON SALMAN

CONTRACTOR: PETER BROWN CONSTRUCTION

REVISIONS

2/17/05 LKA	
4/25/05 JRC	

DRAWN: LISA

SCALE: AS SHOWN

DATE: 12/13/04

JOB #

3496

SHT 4 OF 9

# EAST RENOVATIONS

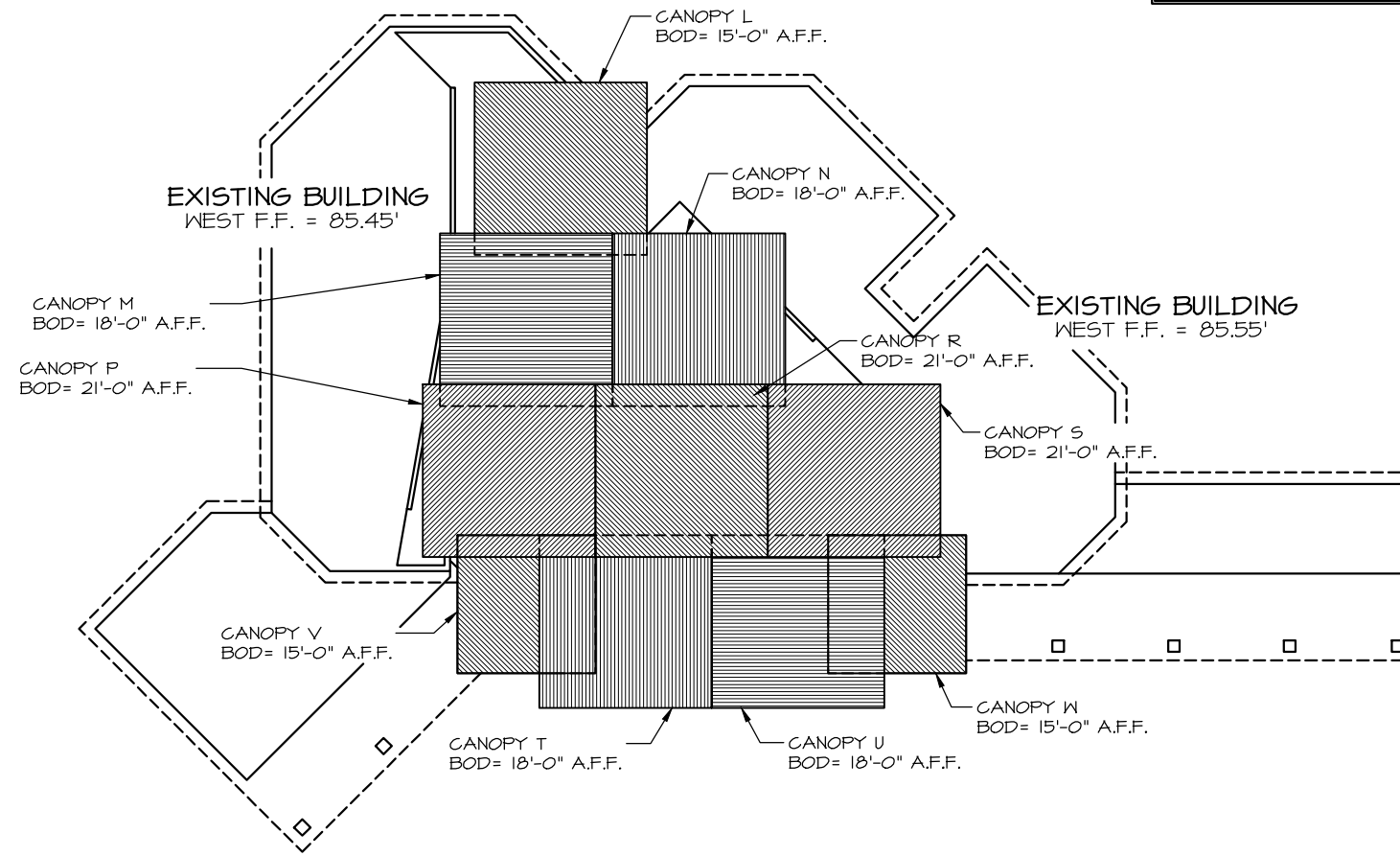

## KEY PLAN

N.T.S.

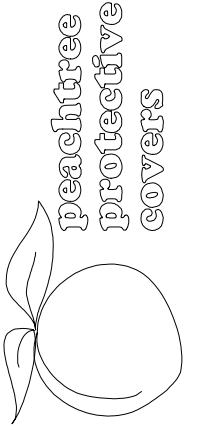

1477 ROSEDALE DRIVE  
HIRAM, GA 30141  
PHONE (770) 439-2120  
FAX (770) 439-2122

JOB NAME: I-10 REST AREA EAST & WEST RENOVATIONS

LOCATION: MADISON, FL

ARCHITECT: CORZO CASTELLA CARBALLO  
THOMPSON SALMAN

CONTRACTOR: PETER BROWN CONSTRUCTION

### REVISIONS

5/25/05 JRC

DRAWN: LISA

SCALE: AS SHOWN

DATE: 12/13/04

JOB #

3496

SHT 5 OF 9

### FINISH SCHEDULE

DESCRIPTION	FINISH	COLOR
4 1/2" DECK	ANODIZED	CLEAR, CLASS I
6" FASCIA	ANODIZED	CLEAR, CLASS I
6"x6" COLUMN	ANODIZED	CLEAR, CLASS I
6"x6" BEAM	ANODIZED	CLEAR, CLASS I
6"x6" TUBE	ANODIZED	CLEAR, CLASS I

# EAST RENOVATIONS

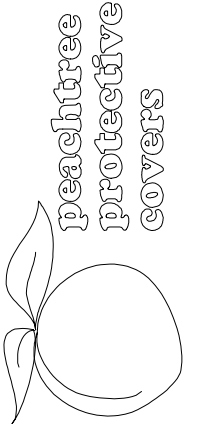
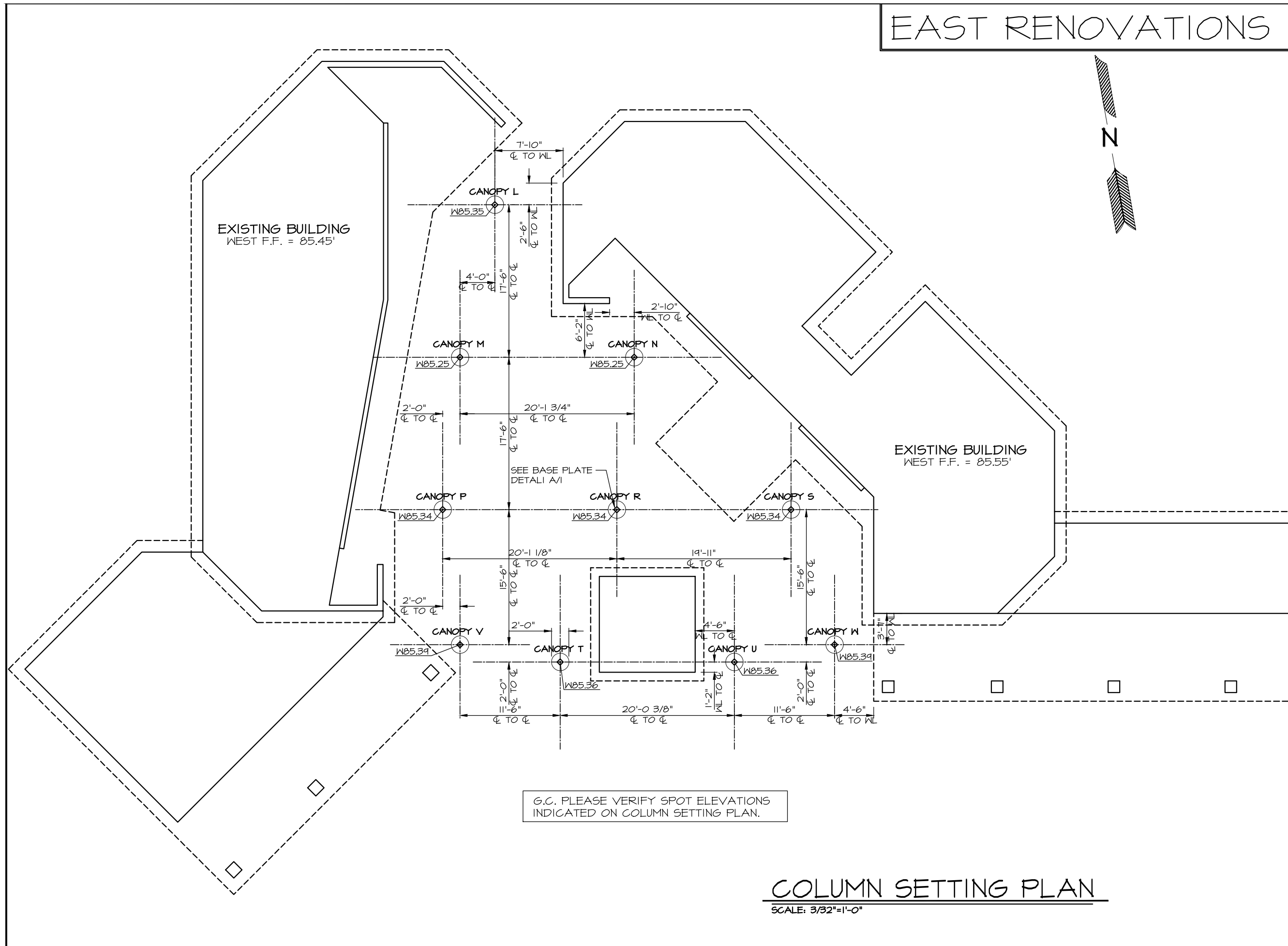

1477 ROSEDALE DRIVE  
HIRAM, GA 30141  
PHONE (770) 439-2120  
FAX (770) 439-2122

**JOB NAME:** I-10 REST AREA EAST & WEST RENOVATIONS  
**LOCATION:** MADISON, FL  
**ARCHITECT:** CORZO CASTELLA CARBALLO  
 THOMPSON SALMAN  
**CONTRACTOR:** PETER BROWN CONSTRUCTION

**REVISIONS**

5/25/05 JRC

DRAWN: LISA

SCALE: AS SHOWN

DATE: 12/13/04

JOB #

3496

SHT 6 OF 9

**COLUMN SETTING PLAN**  
 SCALE: 3/32"=1'-0"

# EAST RENOVATIONS

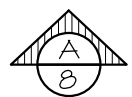
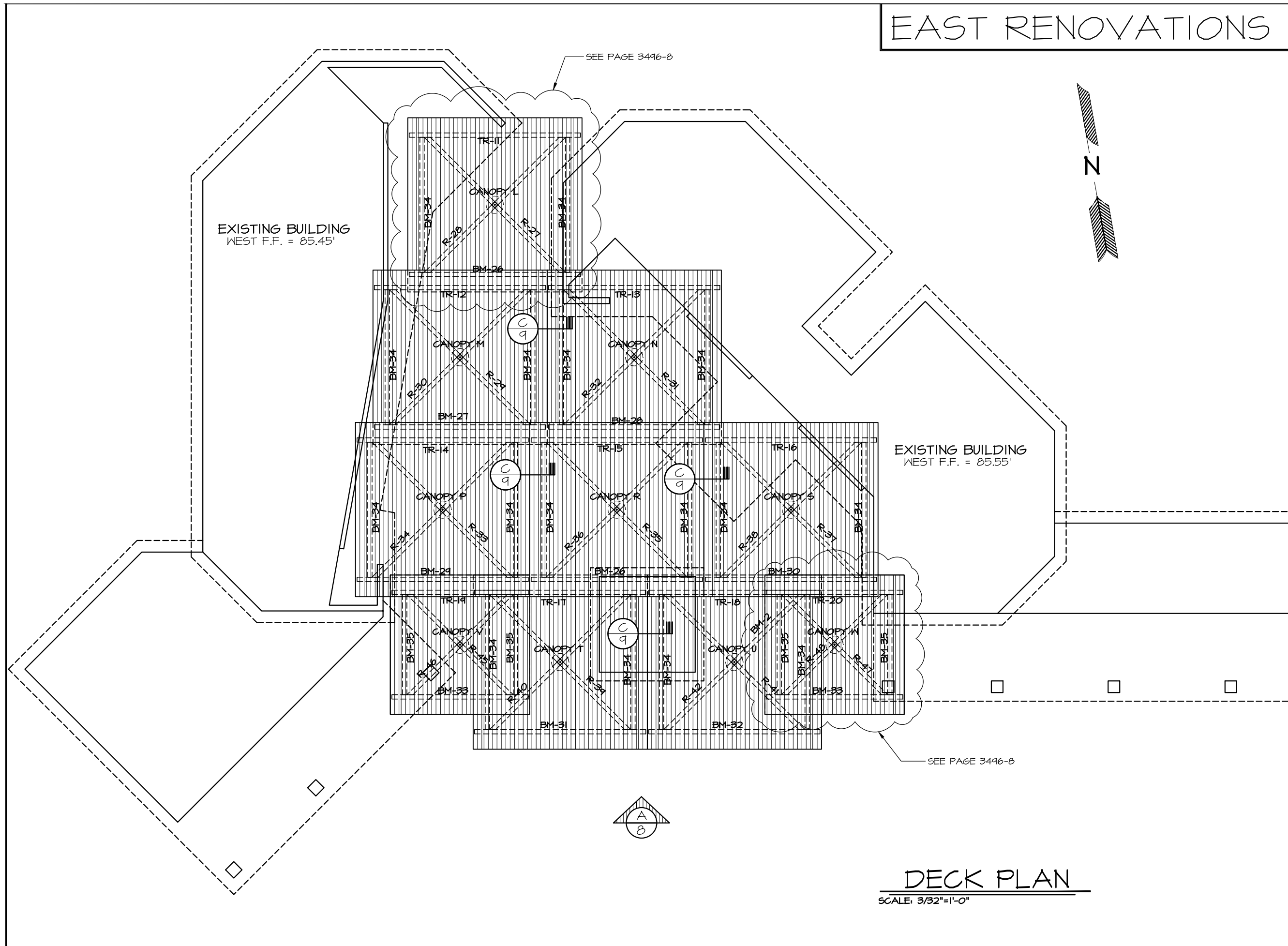

peachtree  
protective  
covers

1477 ROSEDALE DRIVE HIRAM, GA 30141  
PHONE (770) 439-2120  
FAX (770) 439-2122

JOB NAME: I-10 REST AREA EAST & WEST RENOVATIONS  
 LOCATION: MADISON, FL  
 ARCHITECT: CORZO CASTELLA CARBALLO  
 THOMPSON SALMAN  
 CONTRACTOR: PETER BROWN CONSTRUCTION

REVISIONS	
5/25/05 JRC	

DRAWN: LISA

SCALE: AS SHOWN

DATE: 12/13/04

JOB #  
3496  
 SHT 7 OF 9

## DECK PLAN

SCALE: 3/32"=1'-0"



# EAST RENOVATIONS

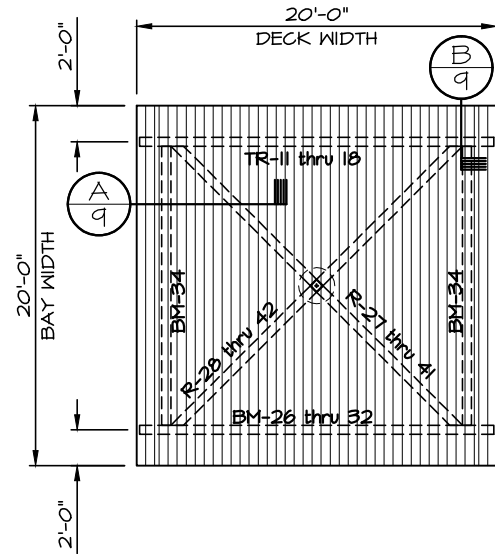

**DECK PLAN**

SCALE: 3/32"=1'-0" CANOPIES A-H

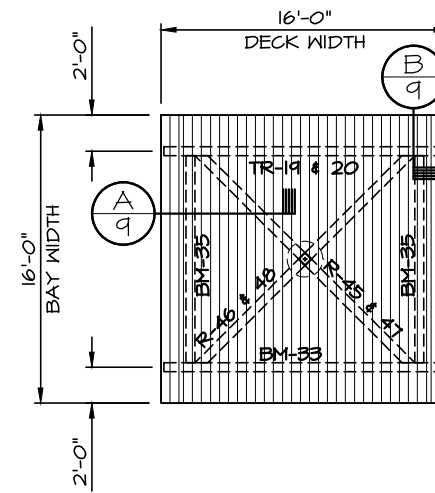

**DECK PLAN**

SCALE: 3/32"=1'-0" CANOPIES J & K

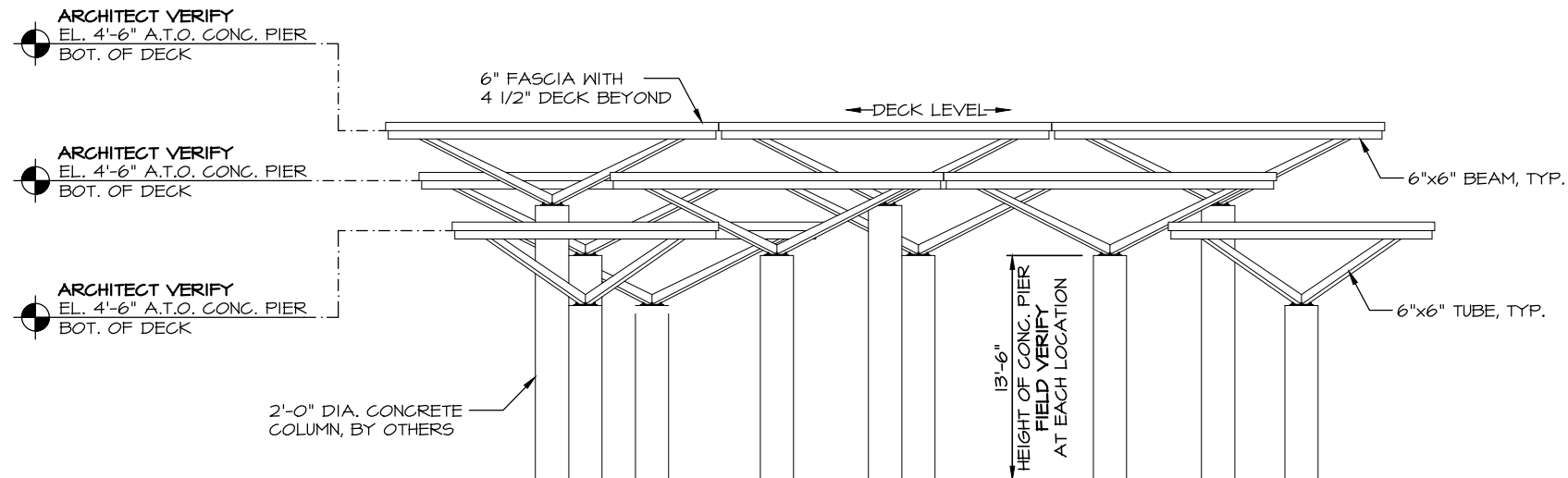

**A**  
**8** ELEVATION

NOTE:  
SOME BACKGROUND DETAILS  
OMITTED FOR CLARITY.

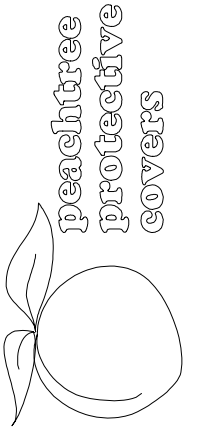

1477 ROSEDALE DRIVE HIRAM, GA 30141  
PHONE (770) 434-2120 FAX (770) 434-2122

JOB NAME: I-10 REST AREA EAST & WEST RENOVATIONS

LOCATION: MADISON, FL

ARCHITECT: CORZO CASTELLA CARBALLO  
THOMPSON SALMAN

CONTRACTOR: PETER BROWN CONSTRUCTION

REVISIONS

2/17/05 LKA	
5/25/05 JRC	

DRAWN: LISA

SCALE: AS SHOWN

DATE: 12/13/04

JOB #

3496

SHT 8 OF 9

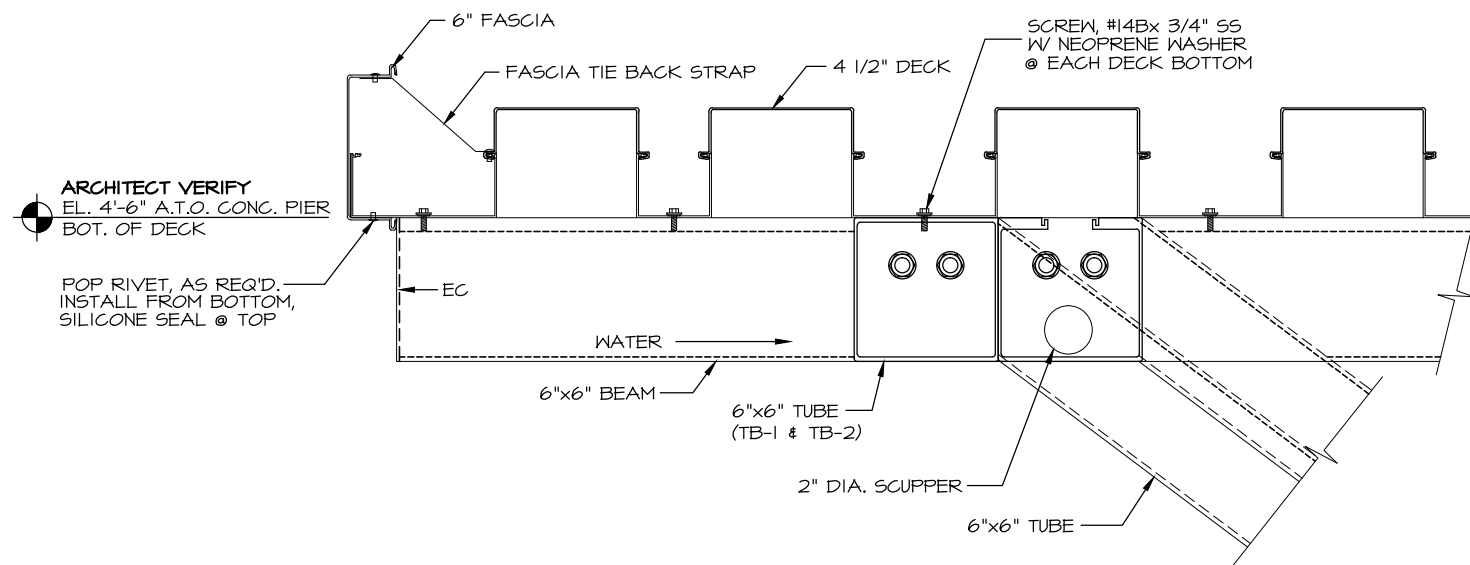

**A**  
SECTION  
**9**

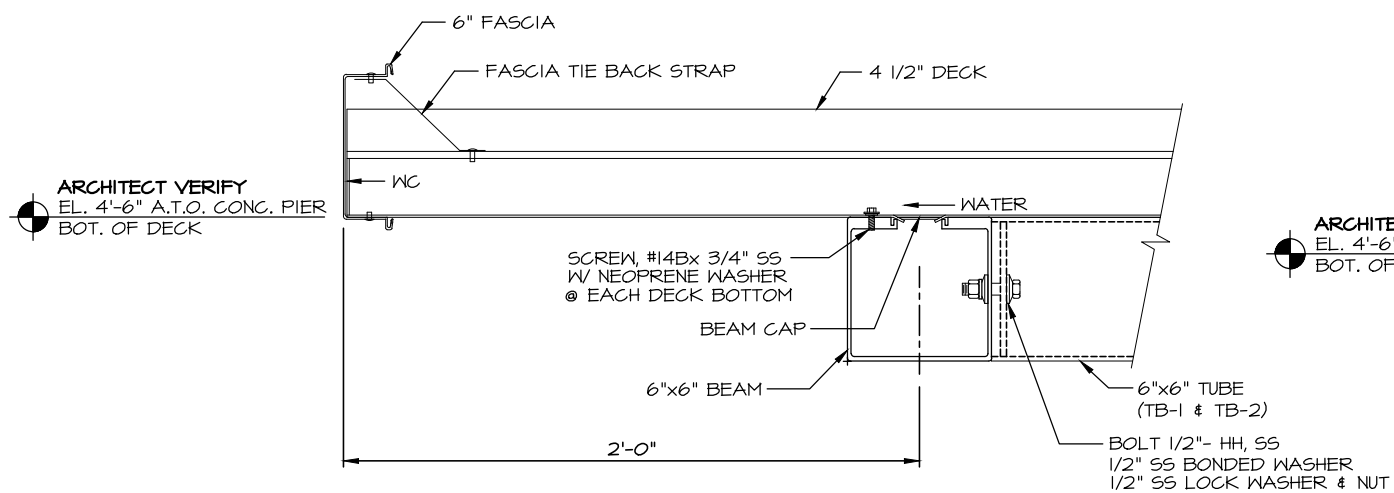

**B**  
SECTION  
**9**

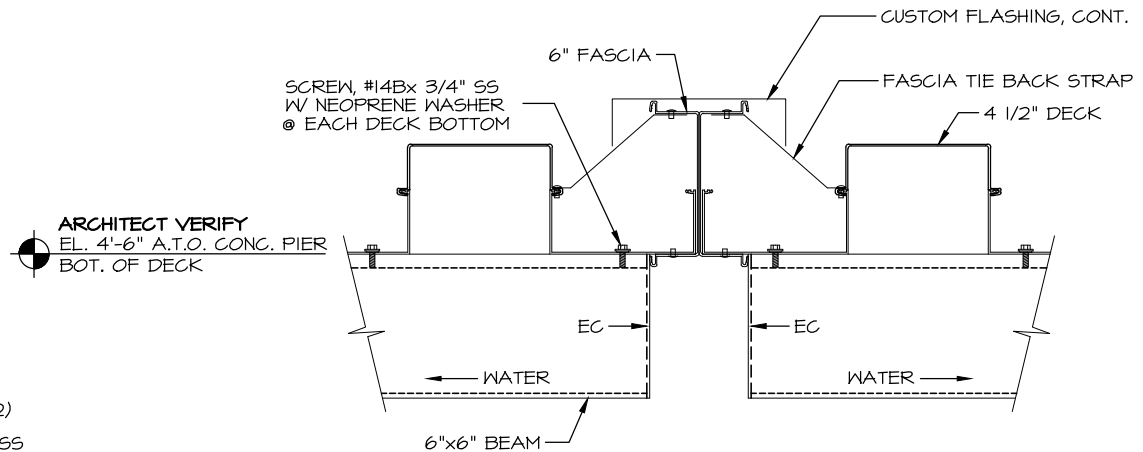

**C**  
SECTION  
**9**

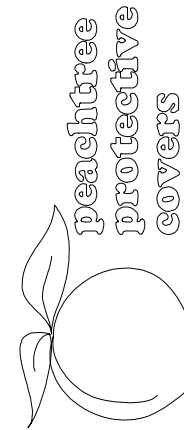

1477 ROSEDALE DRIVE HIRAM, GA 30141  
PHONE (770) 439-2120 FAX (770) 439-2122

JOB NAME: I-10 REST AREA EAST & WEST RENOVATIONS

LOCATION: MADISON, FL

ARCHITECT: CORZO CASTELLA CARBALLO THOMPSON SALMAN

CONTRACTOR: PETER BROWN CONSTRUCTION

REVISIONS

2/17/05 LKA

DRAWN: LISA

SCALE: AS SHOWN

DATE: 12/13/04

JOB #

3496

SHT 9 OF 9