

JOB # 3979

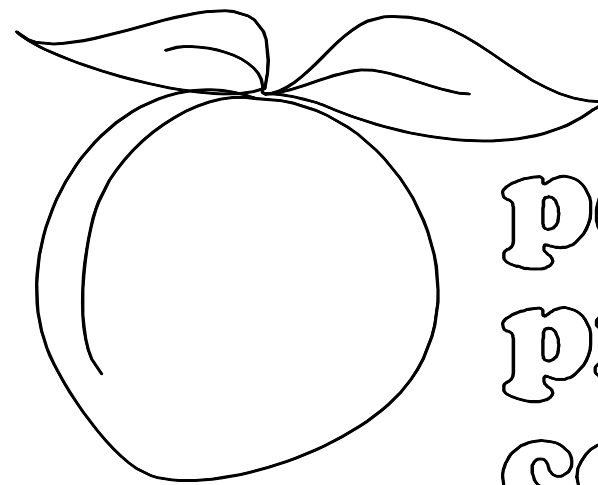

peachtree
protective
covers

JOHNS HOPKINS UNIVERSITY
APL - MP6 OFFICE BUILDING

LAUREL, MD

BY

MORGAN GICK & ASSOCIATES, PC

JULY 15, 2007

1477 ROSEDALE DRIVE
HIRAM, GA 30141
(770) 439-2120
fax (770) 439-2122

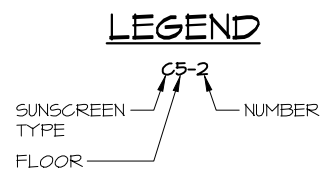
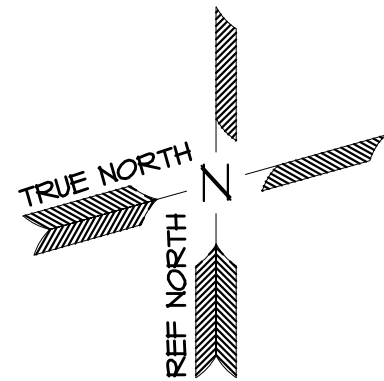

KEY PLAN
N.T.S.

| SUNSCREENS | | | |
|------------|-----------------|-----------|------------|
| TYPE | SIZE | LOCATION | QUANTITIES |
| A | SEE PLANS | 1st FLOOR | 1 |
| B | 25'-0" x 15'-0" | 5th FLOOR | 3 |
| C | 15'-0" x 18'-4" | 5th FLOOR | 2 |

| FINISH SCHEDULE | | |
|--|----------|------------|
| DESCRIPTION | FINISH | COLOR |
| 1/4" x 8" CUSTOM TAPERED BAR OUTRIGGER | ANODIZED | CLEAR, A4I |
| 6" ELLIPTICAL BLADES | ANODIZED | CLEAR, A4I |
| 4" ϕ FASCIA TUBE | ANODIZED | CLEAR, A4I |
| 4"x3"x3/8" ALUM. ANGLE | ANODIZED | CLEAR, A4I |



JOB NAME: JOHNS HOPKINS UNIVERSITY APL- MP6
OFFICE BUILDING
LOCATION: LAUREL, MD
ARCHITECT: MORGAN GICK & ASSOCIATES, PC
CONTRACTOR: HARVEY-CLEARY BUILDERS

REVISIONS

| | |
|--|--|
| | |
| | |
| | |

DRAWN: JTG
SCALE: AS SHOWN
DATE: 11/03/06

JOB #
3979
SHT 1 OF 9

Drawing: 3979-SBIBDR.DWG Layout: Model
Plotted: Nov 3, 2006 - 12:29pm By: Ty Griffiths

Drawing: 3979-5BIBDR.DWG Layout: Model
 Plotted: Nov 3, 2006 - 12:29pm By: Ty Griffiths

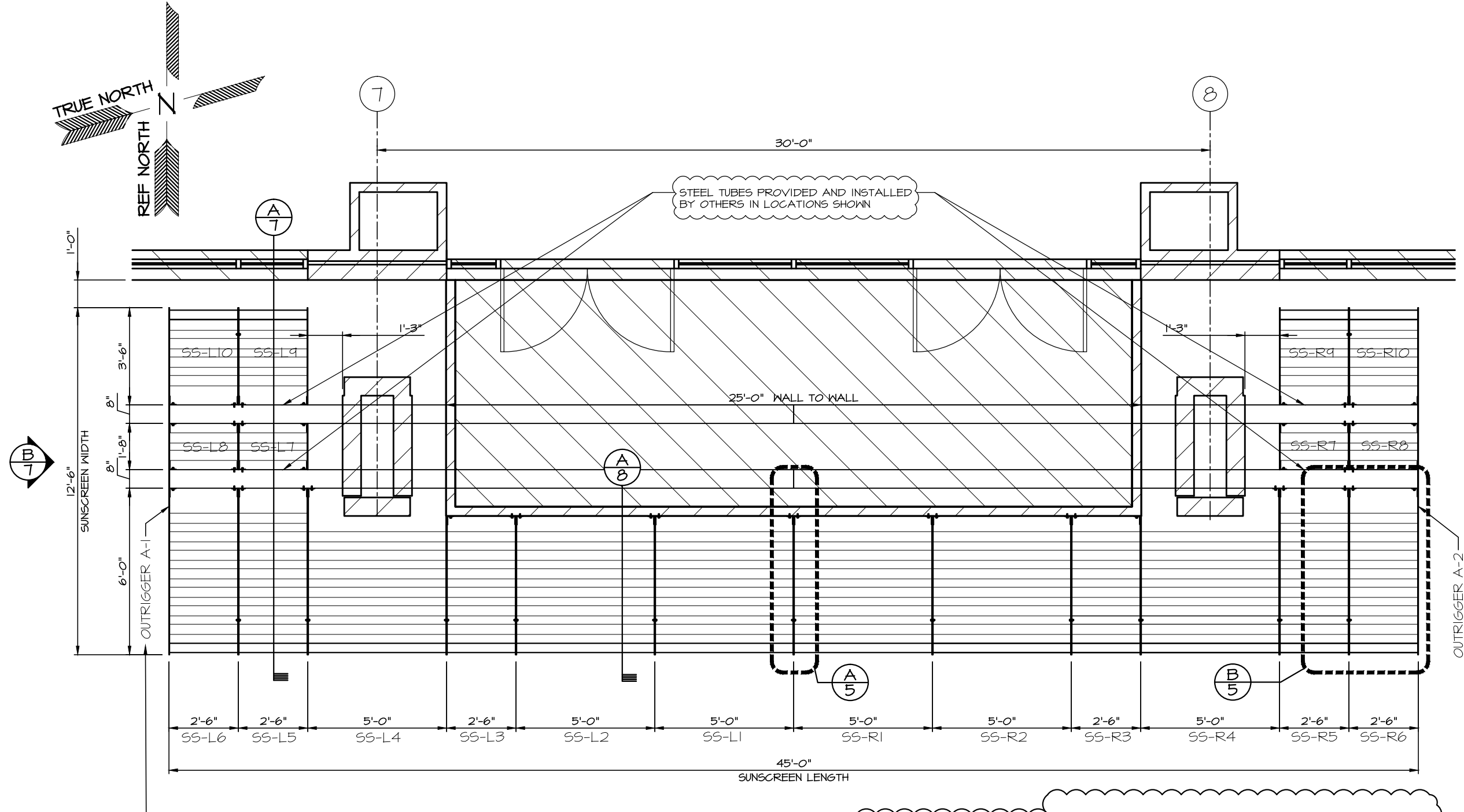

SUNSCREEN PLAN VIEW
 SCALE: 1/4"=1'-0" SUNSCREEN A

INSTALLER NOTE: 4" X 3" MOUNTING ANGLES ARE FIELD INSTALLED ON END OUTRIGGERS A-1 & A-2 ONLY. DRILL AND TAP FOR 1/2" S.S. FASTENERS



JOB NAME: JOHNS HOPKINS UNIVERSITY APL- MP6
 OFFICE BUILDING
 LOCATION: LAUREL, MD
 ARCHITECT: MORGAN GICK & ASSOCIATES, PC
 CONTRACTOR: HARVEY-CLEARY BUILDERS

| REVISIONS | |
|--------------|--|
| JTG 12/20/06 | |
| JTG 5/16/07 | |
| AM 7/15/07 | |

DRAWN: JTG
 SCALE: AS SHOWN
 DATE: 11/03/06
 JOB #
3979
 SHT 2 OF 9

Drawing: 3979-5BIBDR.DWG Layout: Model
 Plotted: Nov 3, 2006 - 12:29pm By: Ty Griffiths

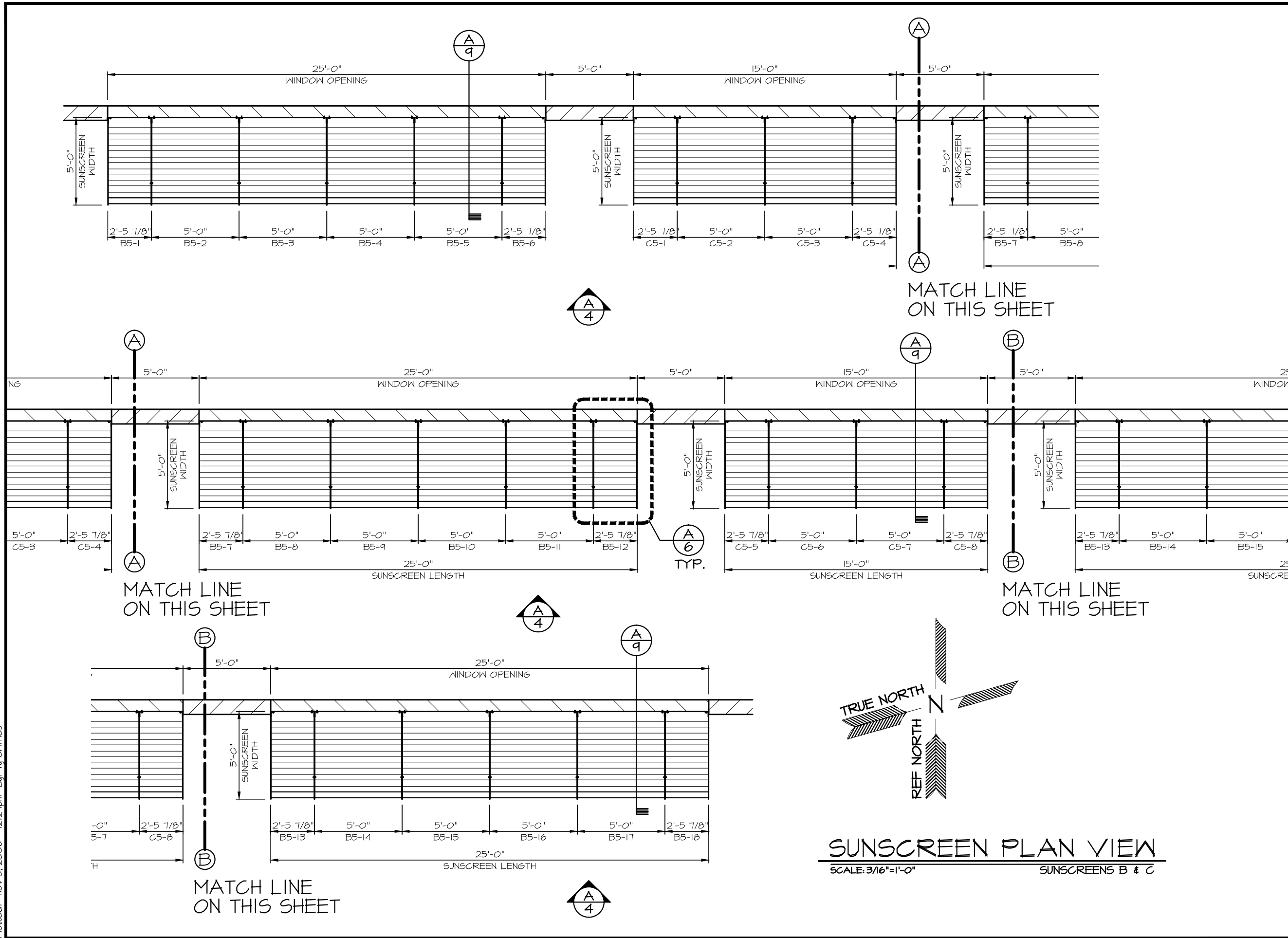

SUNSCREEN PLAN VIEW
 SCALE: 3/16"=1'-0" SUNSCREENS B & C



1477 ROSEDALE DRIVE PHONE (770) 494-2120
 HIRAM, GA 30141 FAX (770) 494-2122

JOB NAME: JOHNS HOPKINS UNIVERSITY APL- MP6
 OFFICE BUILDING
 LOCATION: LAUREL, MD
 ARCHITECT: MORGAN GICK & ASSOCIATES, PC
 CONTRACTOR: HARVEY-CLEARY BUILDERS

| REVISIONS | |
|-----------|--|
| | |
| | |
| | |
| | |

DRAWN: JTG
 SCALE: AS SHOWN
 DATE: 11/03/06
 JOB #
3979
 SHT 3 OF 9

Drawing: 3979-5BIBDR.DWG Layout: Model
 Plotted: Nov 3, 2006 - 12:29pm By: Ty Griffiths

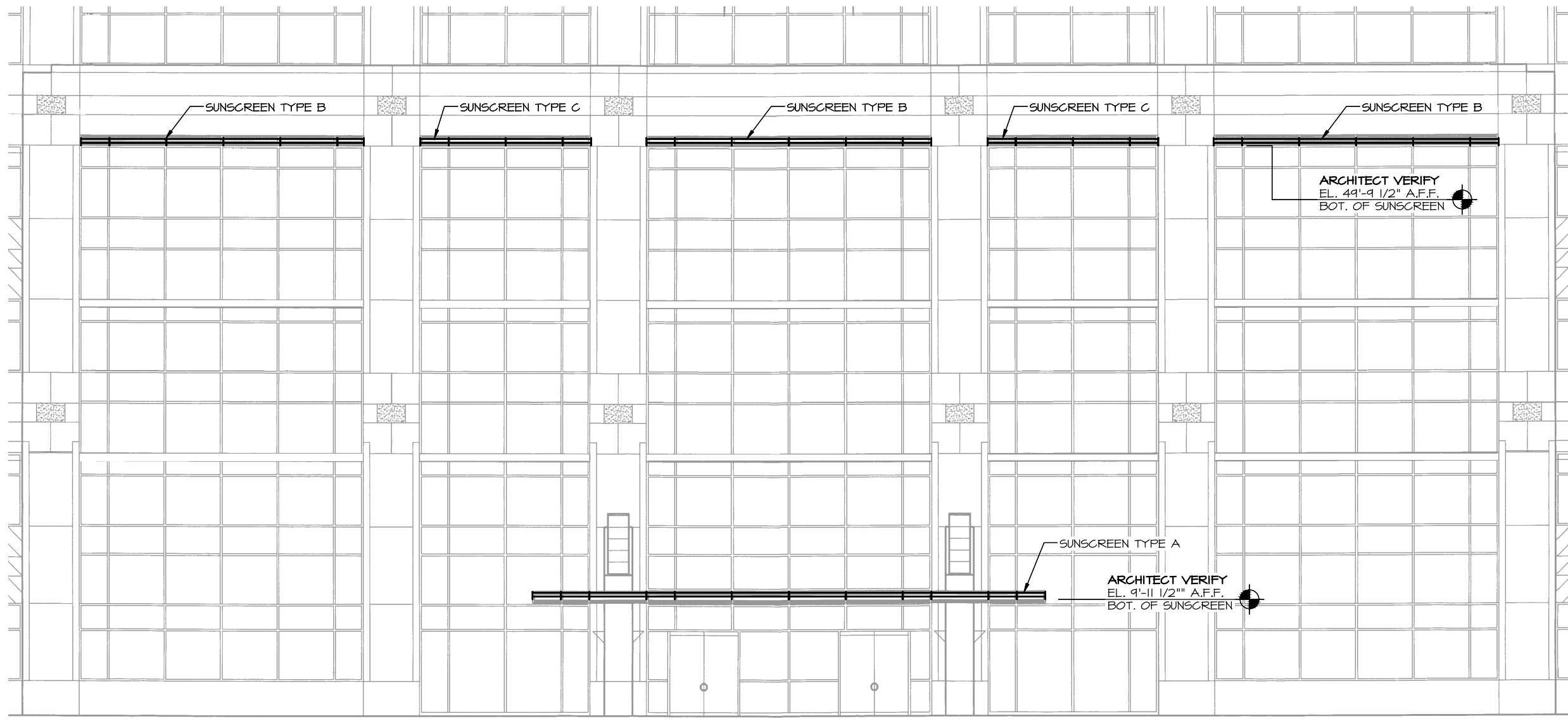

A
4 ELEVATION

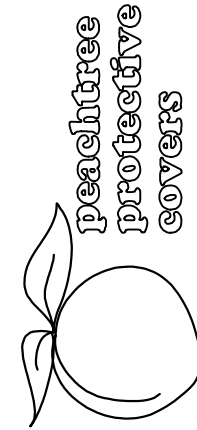

1477 ROSEDALE DRIVE PHONE (770) 434-2120
 HIRAM, GA 30141 FAX (770) 434-2122

JOB NAME: JOHNS HOPKINS UNIVERSITY APL- MP6
 OFFICE BUILDING

LOCATION: LAUREL, MD

ARCHITECT: MORGAN GICK & ASSOCIATES, PC

CONTRACTOR: HARVEY-CLEARY BUILDERS

REVISIONS

DRAWN: JTG

SCALE: AS SHOWN

DATE: 11/03/06

JOB #

3979

SHT 4 OF 9

Drawing: 3979-5BIBDR.DWG Layout: Model
 Plotted: Nov 3, 2006 - 12:29pm By: Ty Griffiths

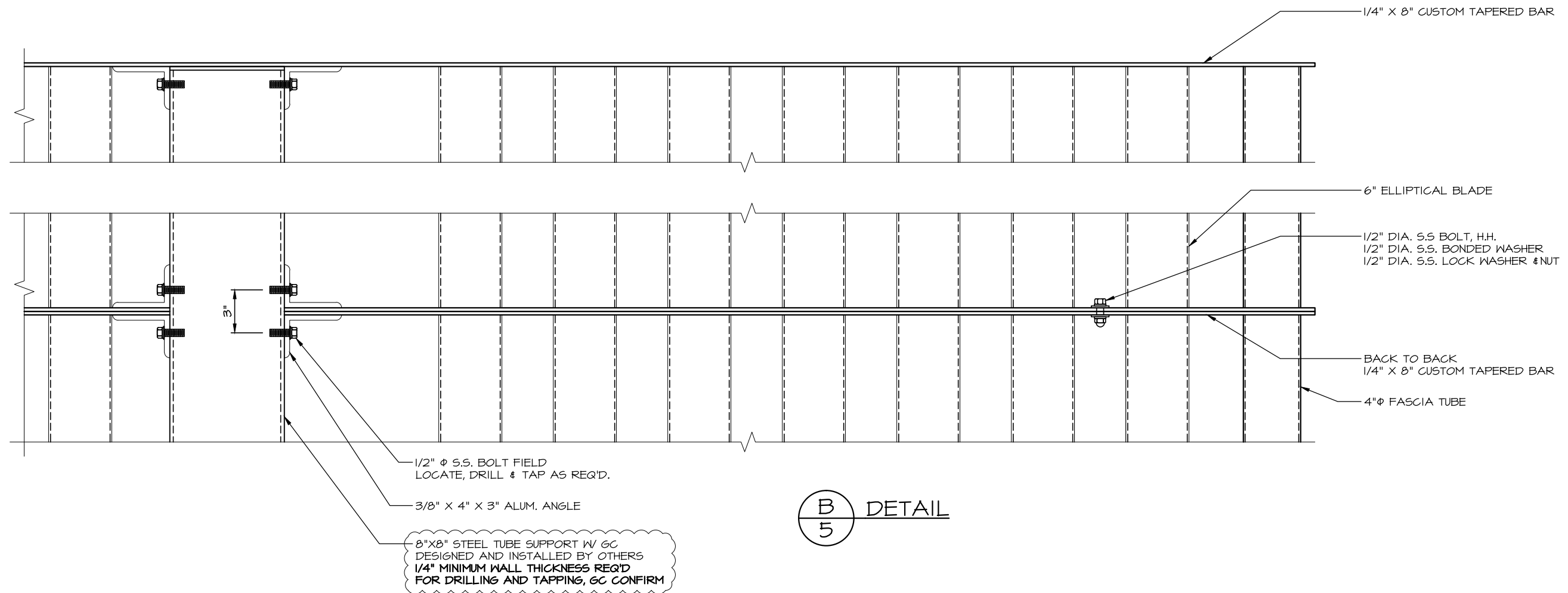
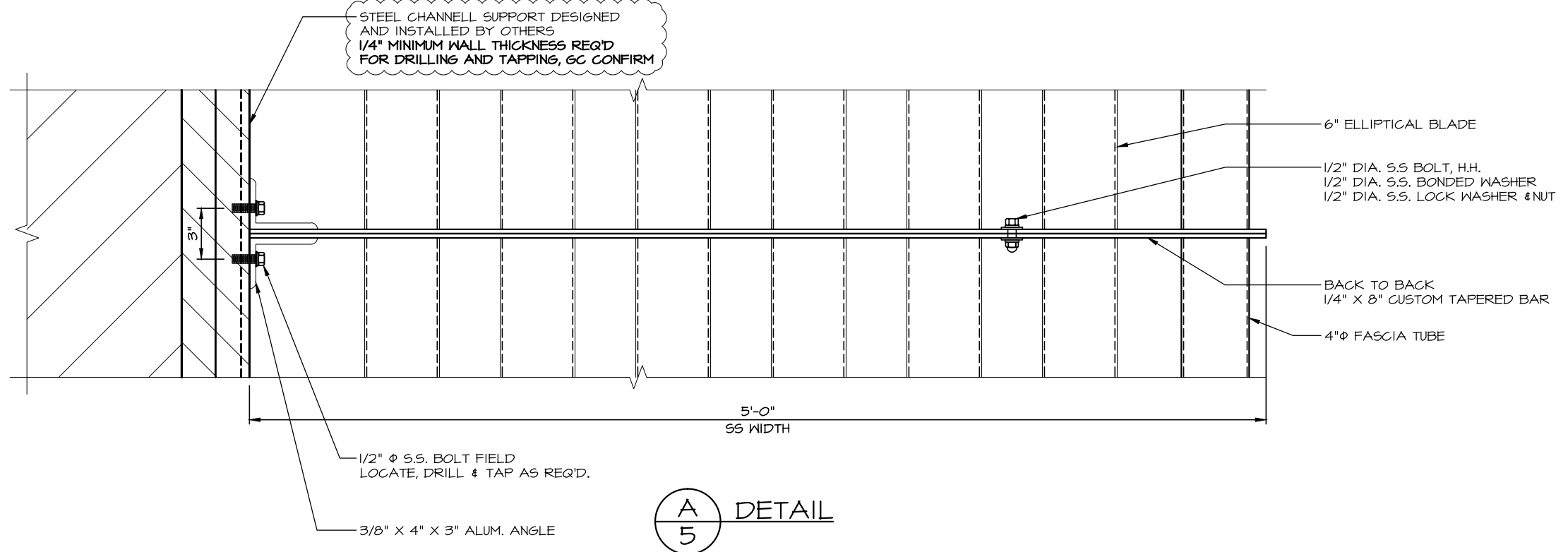

JOB NAME: JOHNS HOPKINS UNIVERSITY APL- MP6
OFFICE BUILDING
LOCATION: LAUREL, MD
ARCHITECT: MORGAN GICK & ASSOCIATES, PC
CONTRACTOR: HARVEY-CLEARY BUILDERS

| REVISIONS | |
|-------------|--|
| JTG 5/16/07 | |
| | |
| | |

DRAWN: JTG
SCALE: AS SHOWN
DATE: 11/03/06
JOB #
3979
SHT 5 OF 9

Drawing: 3979-5BIBDR.DWG Layout: Model
 Plotted: Nov 3, 2006 - 12:29pm By: Ty Griffiths

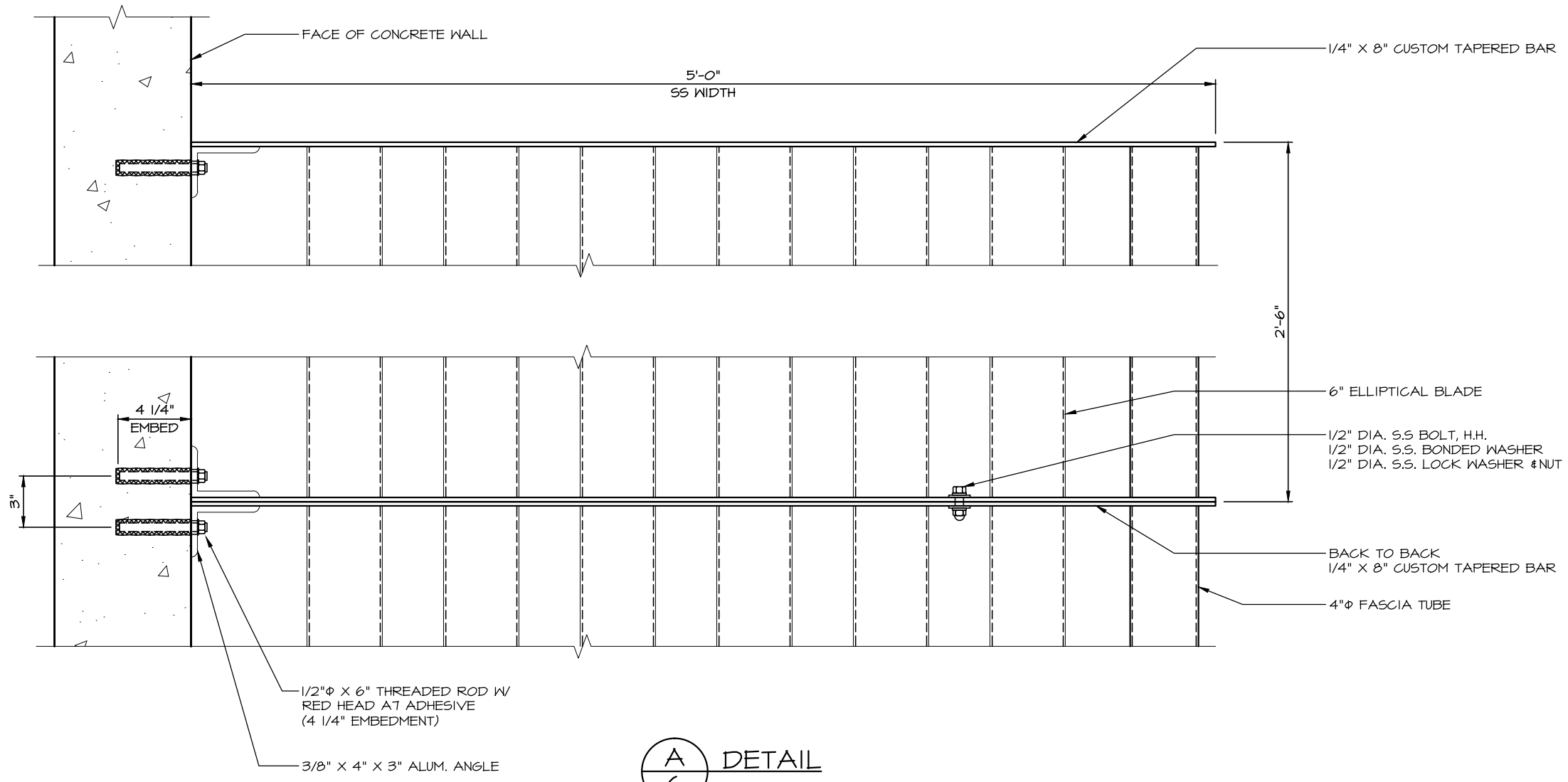

A
6
DETAIL

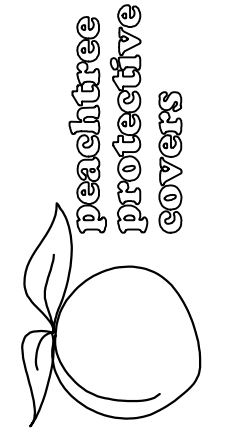

1477 ROSEDALE DRIVE PHONE (770) 434-2120
 HIRAM, GA 30141 FAX (770) 434-2122

JOB NAME: JOHNS HOPKINS UNIVERSITY APL- MP6
 OFFICE BUILDING
 LOCATION: LAUREL, MD
 ARCHITECT: MORGAN GICK & ASSOCIATES, PC
 CONTRACTOR: HARVEY-CLEARY BUILDERS

| REVISIONS | |
|-----------|--|
| | |
| | |

DRAWN: JTG
 SCALE: AS SHOWN
 DATE: 11/03/06
 JOB #
3979
 SHT 6 OF 9

Drawing: 3979-SBIBDR.DWG Layout: Model
 Plotted: Nov 3, 2006 - 12:29pm By: Ty Griffiths

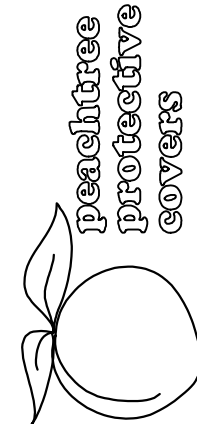
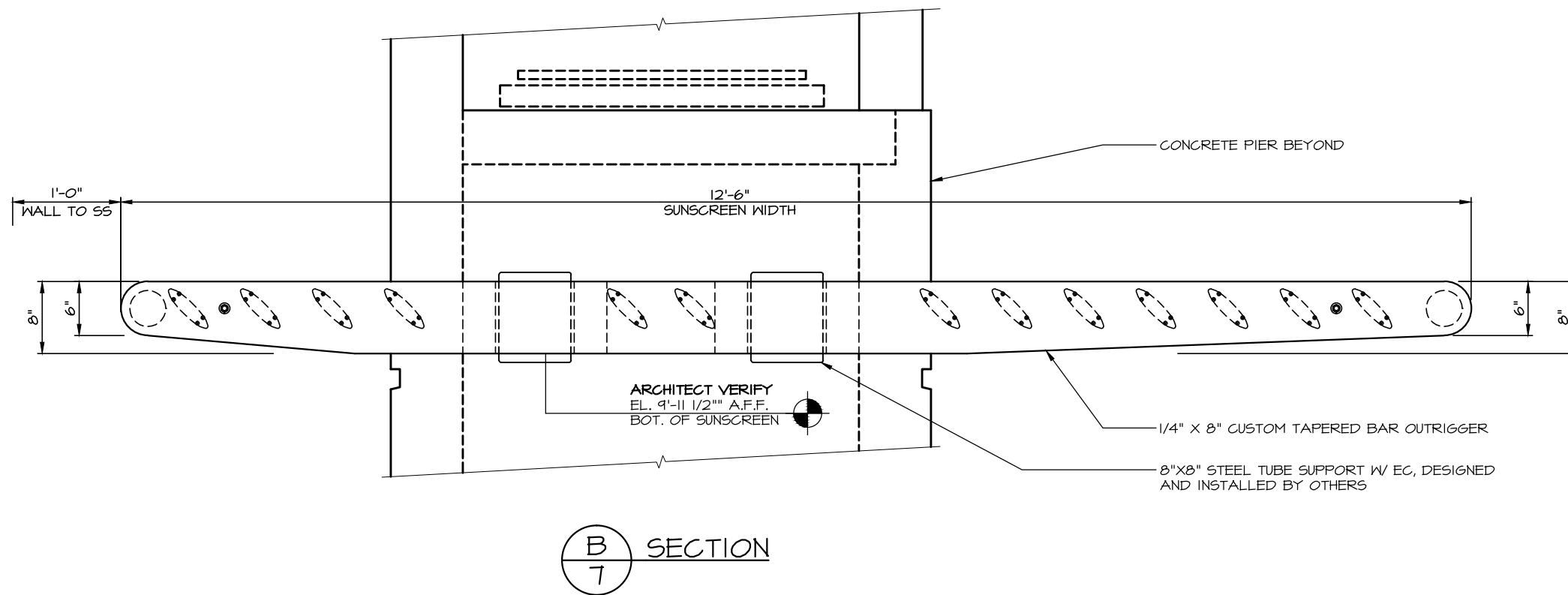
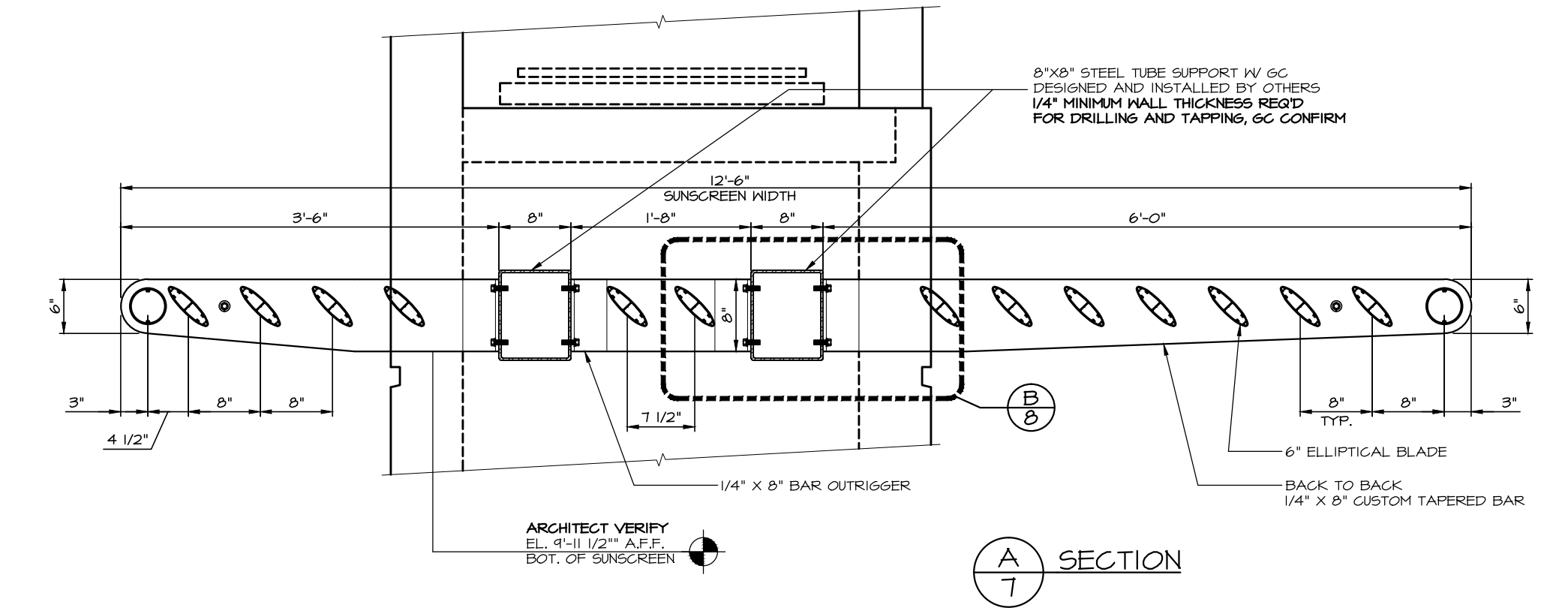

1477 ROSEDALE DRIVE PHONE (770) 494-2120
 HIRAM, GA 30141 FAX (770) 494-2122

JOB NAME: JOHNS HOPKINS UNIVERSITY APL- MP6
 OFFICE BUILDING
 LOCATION: LAUREL, MD
 ARCHITECT: MORGAN GICK & ASSOCIATES, PC
 CONTRACTOR: HARVEY-CLEARY BUILDERS

| REVISIONS | |
|-------------|--|
| JTG 5/16/07 | |
| | |
| | |

DRAWN: JTG
 SCALE: AS SHOWN
 DATE: 11/03/06
 JOB #
 3979
 SHT 7 OF 9

Drawing: 3979-5BIBDR.DWG Layout: Model
 Plotted: Nov 3, 2006 - 12:29pm By: Ty Griffiths

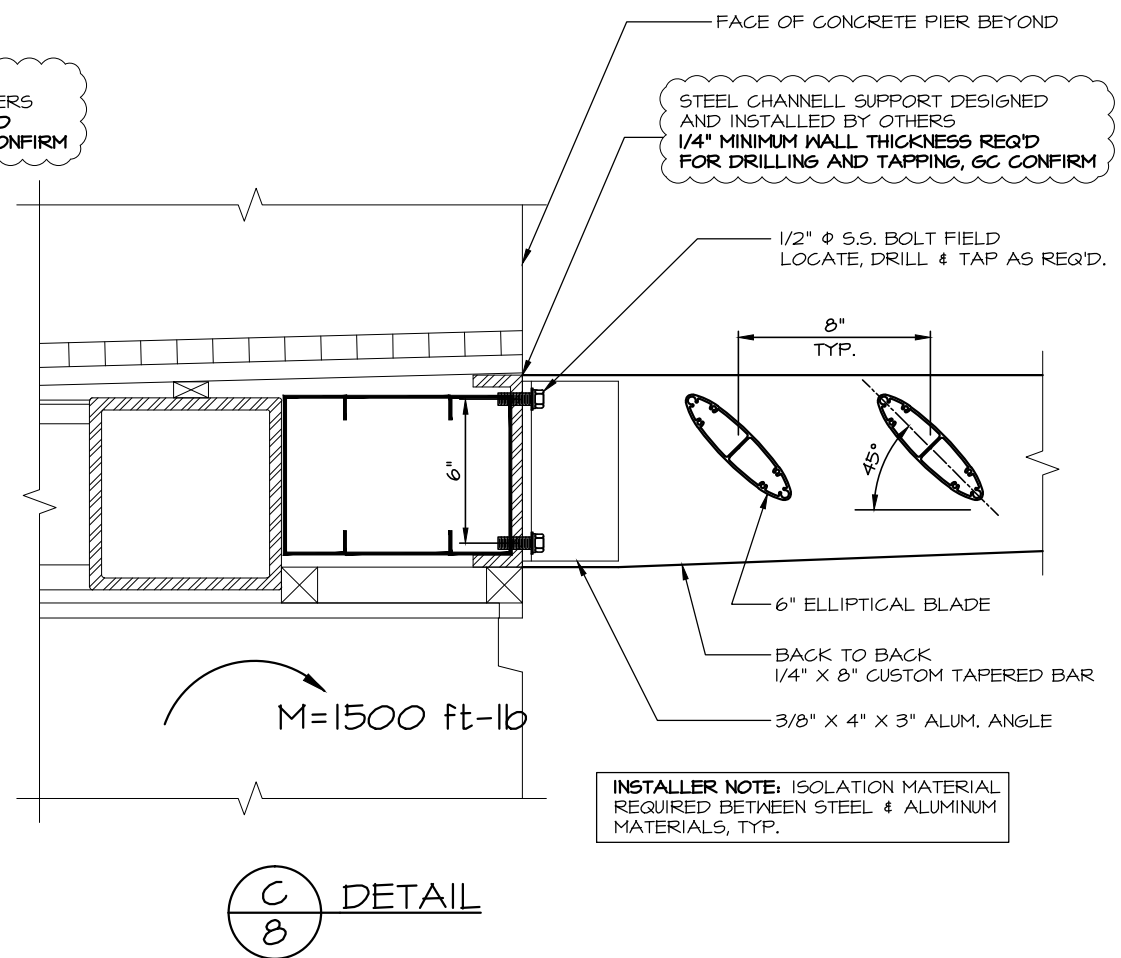
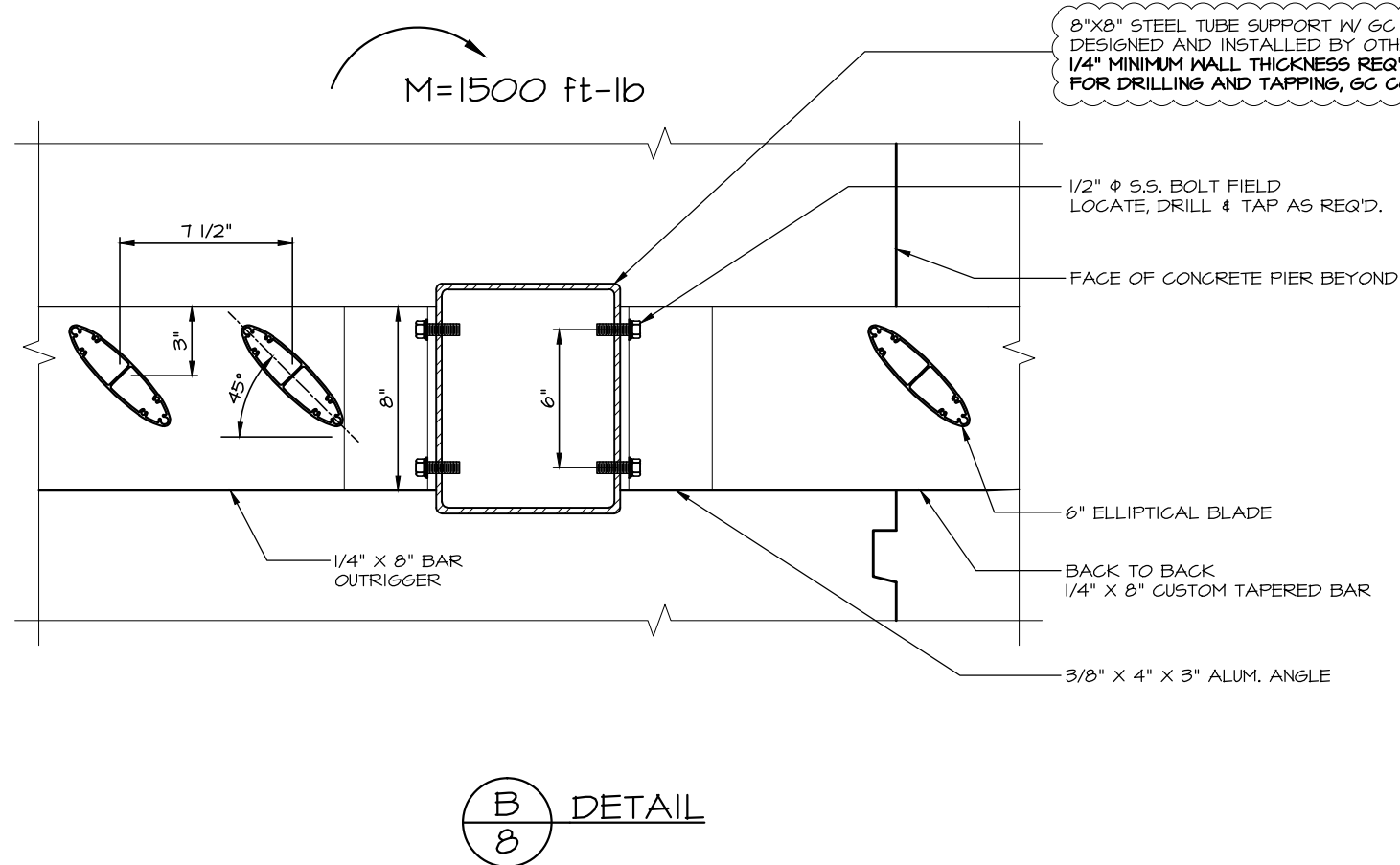
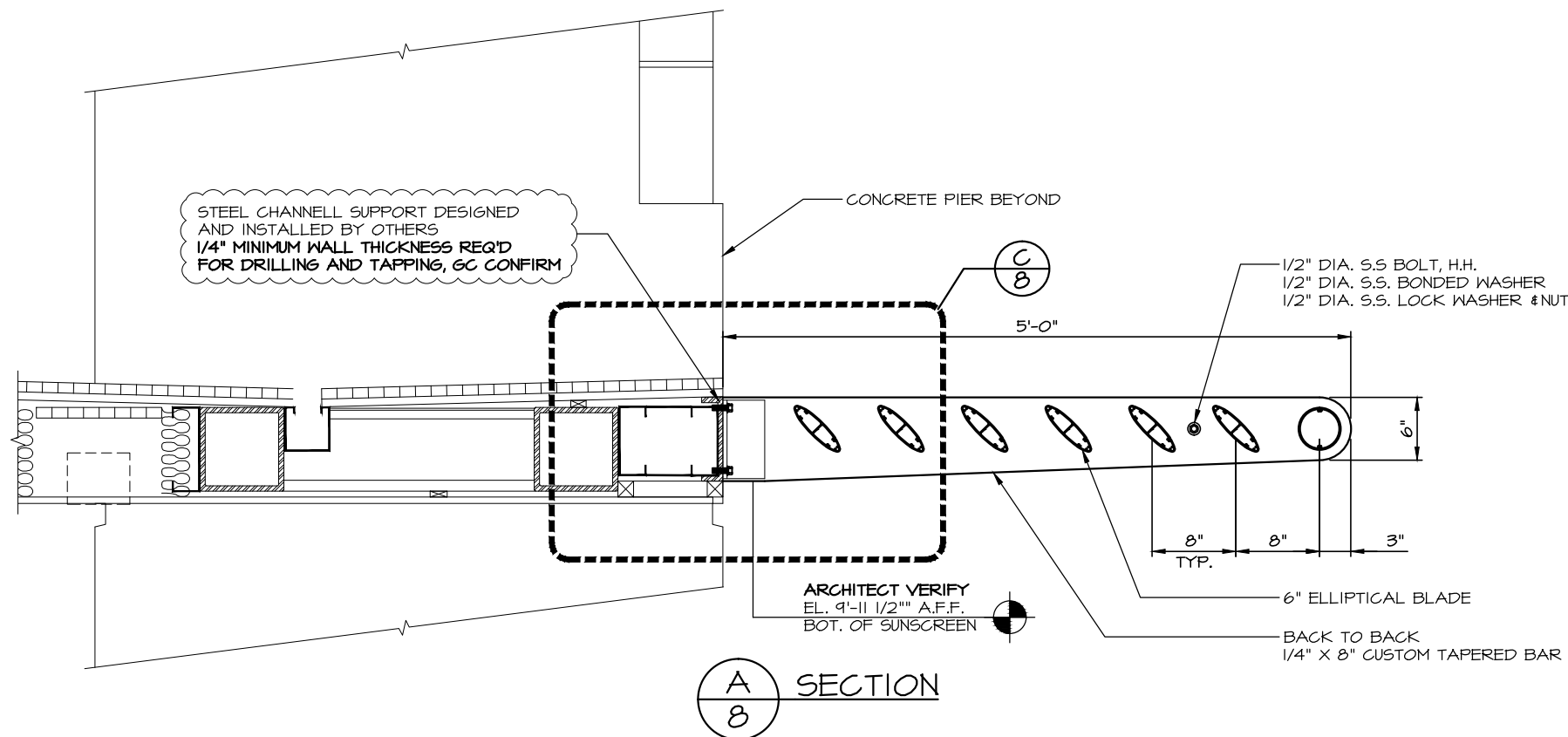

INSTALLER NOTE: ISOLATION MATERIAL
REQUIRED BETWEEN STEEL & ALUMINUM
MATERIALS, TYP.

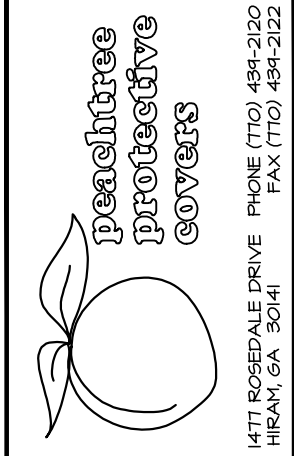

JOB NAME: JOHNS HOPKINS UNIVERSITY APL- MP6
OFFICE BUILDING

LOCATION: LAUREL, MD

ARCHITECT: MORGAN GICK & ASSOCIATES, PC

CONTRACTOR: HARVEY-CLEARY BUILDERS

| REVISIONS | |
|-------------|--|
| JTG 5/16/07 | |
| | |
| | |

DRAWN: JTG

SCALE: AS SHOWN

DATE: 11/03/06

JOB #
3979

SHT 8 OF 9

Drawing: 3979-5BIBDR.DWG Layout: Model
 Plotted: Nov 3, 2006 - 12:29pm By: Ty Griffiths

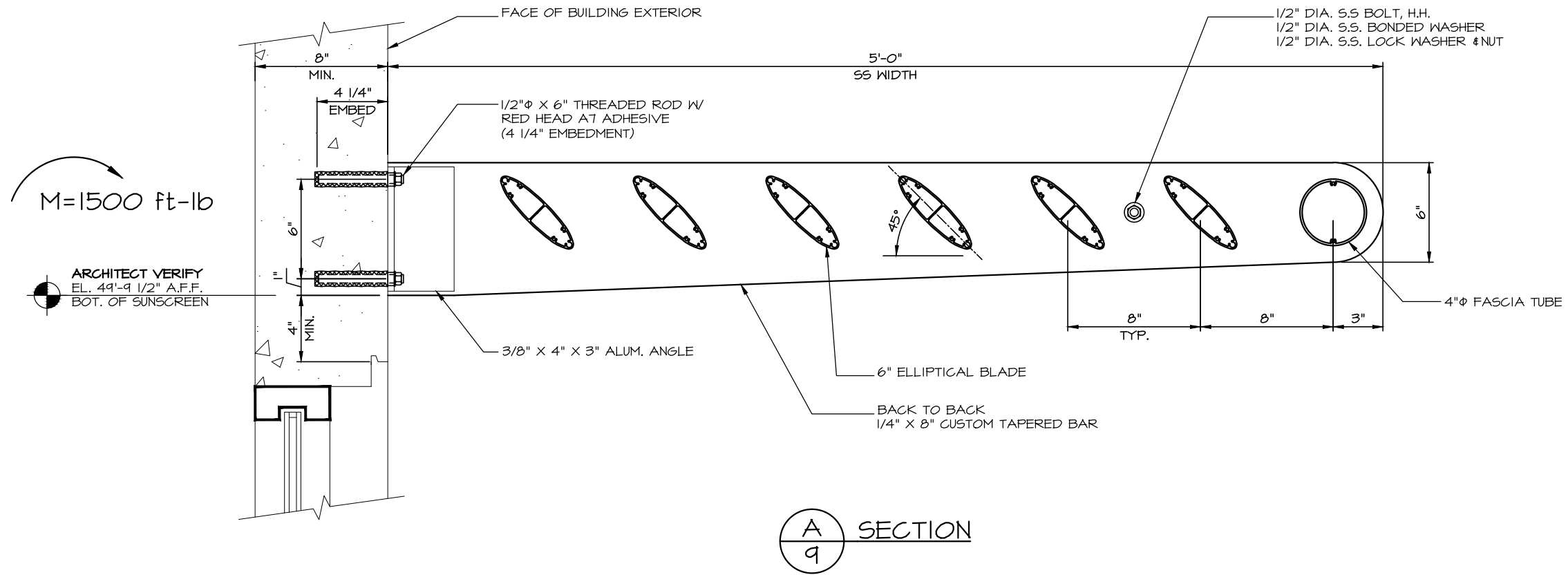

M=1500 ft-lb

ARCHITECT VERIFY
 EL. 49'-9 1/2" A.F.F.
 BOT. OF SUNSCREEN

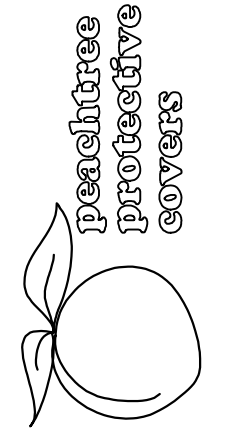

1477 ROSEDALE DRIVE PHONE (770) 494-2120
 HIRAM, GA 30141 FAX (770) 434-2122

JOB NAME: JOHNS HOPKINS UNIVERSITY APL- MP6
 OFFICE BUILDING
 LOCATION: LAUREL, MD
 ARCHITECT: MORGAN GICK & ASSOCIATES, PC
 CONTRACTOR: HARVEY-CLEARY BUILDERS

| REVISIONS | |
|-----------|--|
| | |
| | |

DRAWN: JTG

SCALE: AS SHOWN

DATE: 11/03/06

JOB #
3979
 SHT 9 OF 9