

REVISION HISTORY

DATE	DESCRIPTION
9/24/07	1ST SUBMITTAL
11/6/07	FILE AND FIELD DRAWINGS

JOB # 4230

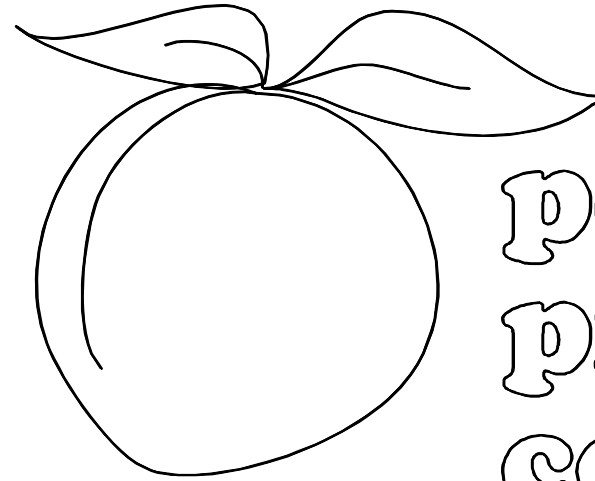

peachtree  
protective  
covers

RESTORATION CHURCH OF  
NAPLES FL

NAPLES, FL

BY  
TITSCH AND ASSOCIATES  
ARCHITECTS, INC.

NOVEMBER 6, 2007

NOTE:  
PEACHTREE PROTECTIVE COVERS RESERVES  
THE RIGHT TO INSTALL MECHANICAL JOINTS  
IN COLUMNS THAT EXCEED SHIPPING LIMITATIONS.

1477 ROSEDALE DRIVE  
HIRAM, GA 30141  
(770) 439-2120  
fax (770) 439-2122

4"x4" COLUMN  
 3/8"x6"x7 1/2" BASE PLATE  
 1/2" DIA.x8" THREADED ROD WITH RED HEAD IT ADHESIVE (6" EMBEDMENT)  
**FIELD VERIFY**  
 EL. 7'-4" A.F.F.  
 TOP OF CONC. WALL  
 12"x12" CONC. PIER WITH STUCCO FINISH, BY OTHERS TOP BLOCK TO BE CONC. FILLED

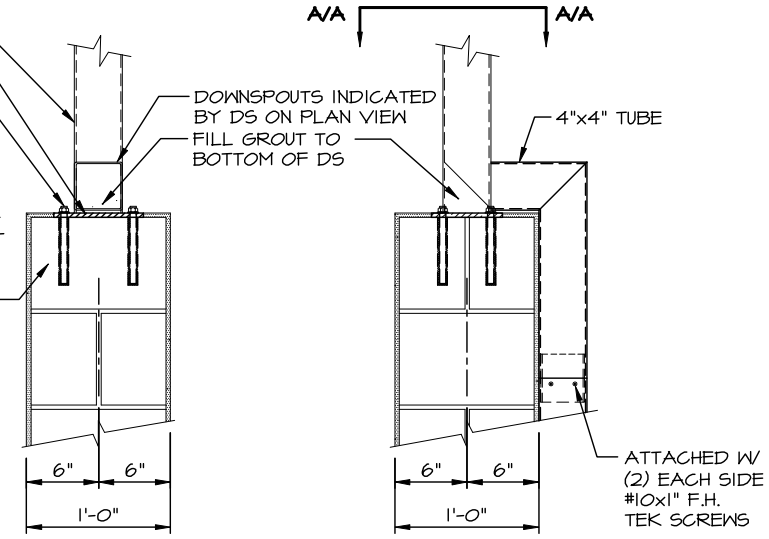

**A**  
**1**  
 BASE PLATE DETAIL

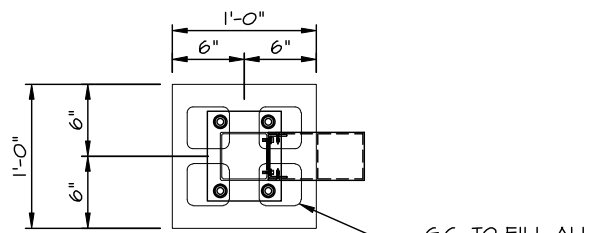

**A**  
**A**  
 DETAIL  
 G.C. TO FILL ALL CMU CELLS SOLID WITH GROUT

6"x6" COLUMN  
 3/8"x8"x9 1/2" BASE PLATE  
 1/2" DIA.x8" THREADED ROD WITH RED HEAD IT ADHESIVE (6" EMBEDMENT)  
**FIELD VERIFY**  
 EL. 7'-4" A.F.F.  
 TOP OF CONC. PIER  
 12"x12" CONC. PIER WITH STUCCO FINISH, BY OTHERS TOP BLOCK TO BE CONC. FILLED

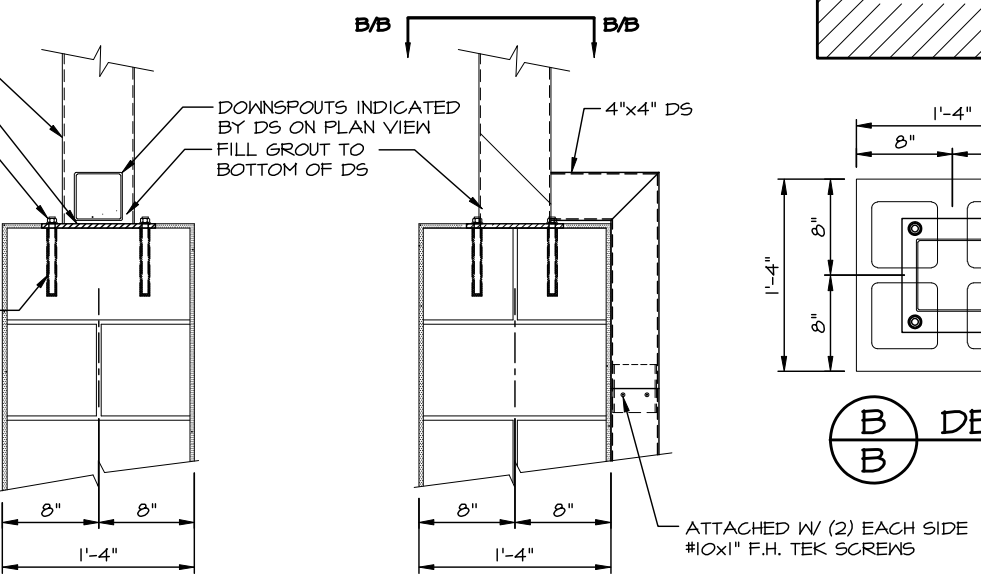

**B**  
**1**  
 BASE PLATE DETAIL

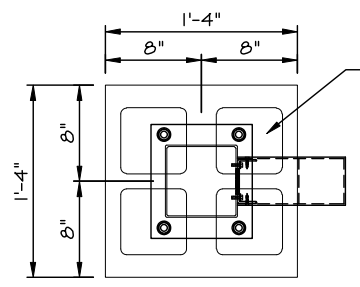

**B**  
**B**  
 DETAIL  
 G.C. TO FILL ALL CMU CELLS SOLID WITH GROUT

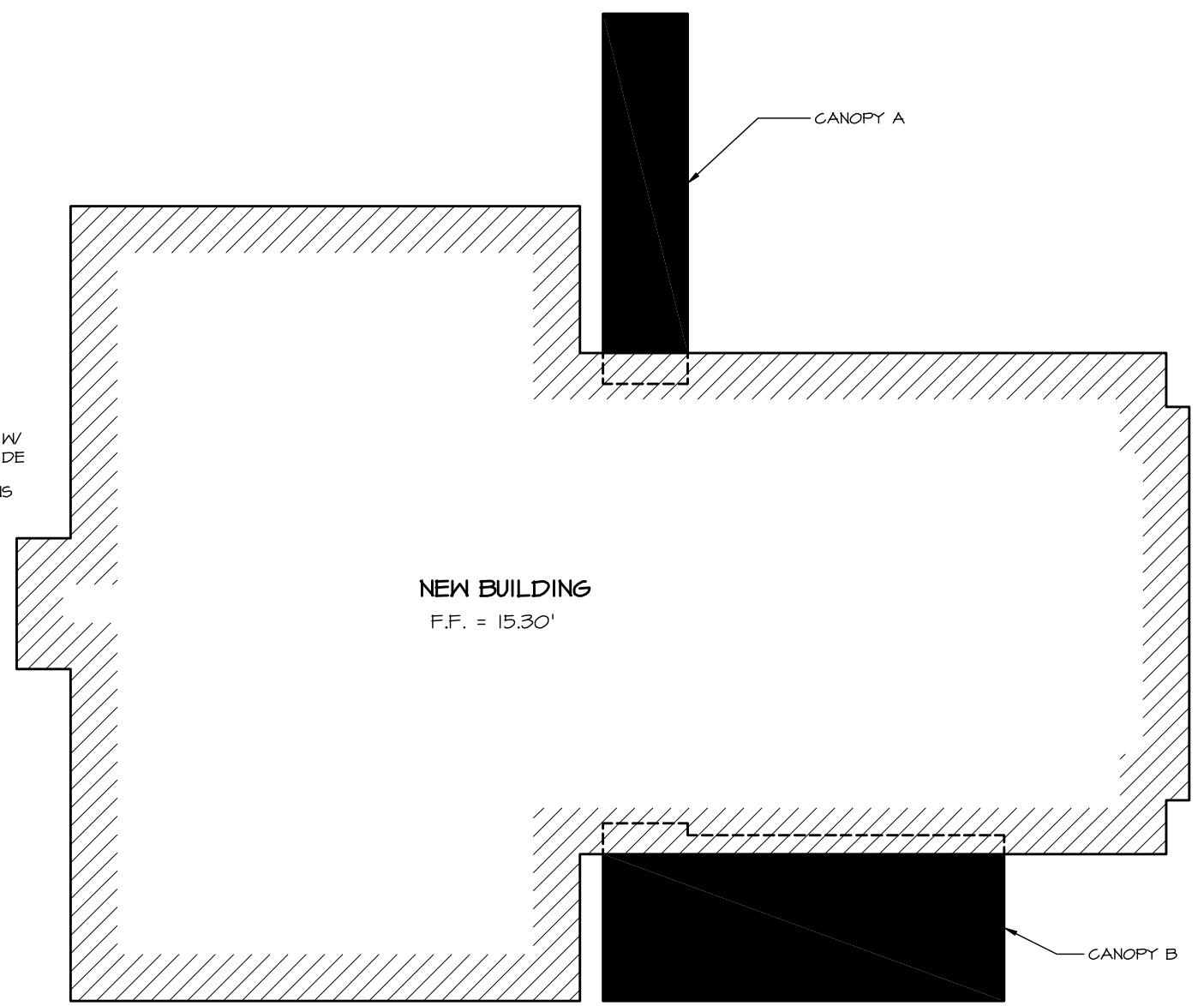

NEW BUILDING  
 F.F. = 15.30'

**KEY PLAN**  
 N.T.S.

G.C. TO PROVIDE ELEVATIONS FOR TOP OF FOOTING AT EACH COLUMN LOCATION.

peachtree protective covers  
 1477 ROSEDALE DRIVE HIRAM, GA 30141  
 PHONE (770) 434-2120 FAX (770) 434-2122

JOB NAME: RESTORATION CHURCH OF NAPLES FL  
 LOCATION: NAPLES, FL  
 ARCHITECT: TITSCH AND ASSOCIATES ARCHITECTS, INC.  
 CONTRACTOR: BRADANNA, INC.

REVISIONS

11/6/07 LKA	

DRAWN: LKA

SCALE: AS SHOWN

DATE: 11/6/07

JOB #  
**4230**  
 SHT 1 OF 7

**FINISH SCHEDULE**

DESCRIPTION	FINISH	COLOR
3" DECK	BAKED ENAMEL	WHITE
8" FASCIA	BAKED ENAMEL	WHITE
4"x4" COLUMN	BAKED ENAMEL	WHITE
6"x6" COLUMN	BAKED ENAMEL	WHITE
8"x4" BEAM	BAKED ENAMEL	WHITE
8"x6" BEAM	BAKED ENAMEL	WHITE

G.C. PLEASE VERIFY SPOT ELEVATIONS INDICATED ON COLUMN SETTING PLAN.

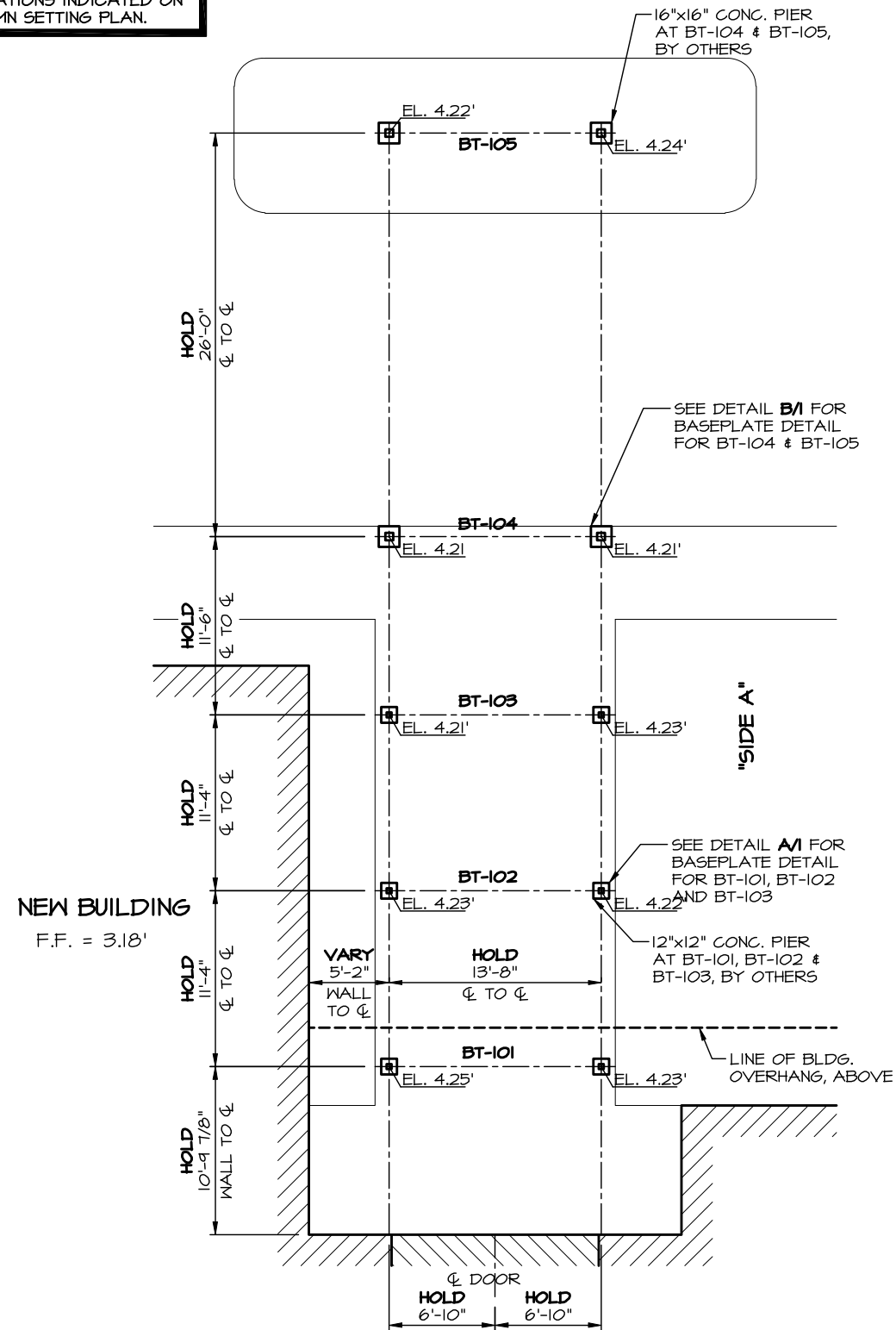

**COLUMN SETTING PLAN**  
SCALE: 3/32"=1'-0" CANOPY A

ARCHITECT NOTE:  
TO DECREASE BLOWING RAIN UNDER CANOPY, PPC RECOMMENDS THE WIDTH OF THE CANOPY TO BE EQUAL OR GREATER THAN THE HEIGHT.

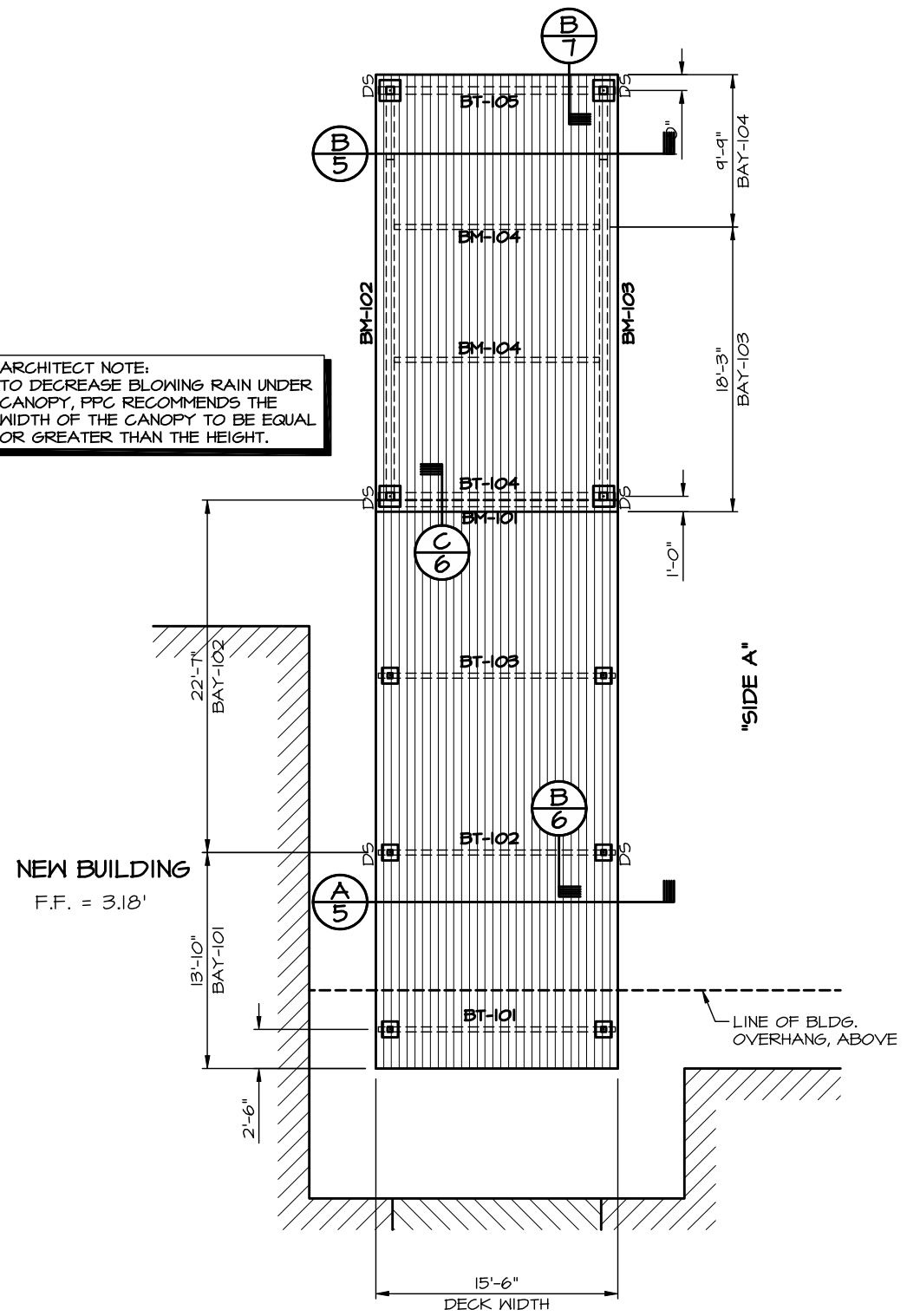

**DECK PLAN**  
SCALE: 3/32"=1'-0" CANOPY A



JOB NAME: RESTORATION CHURCH OF NAPLES FL  
LOCATION: NAPLES, FL  
ARCHITECT: TITSGH AND ASSOCIATES ARCHITECTS, INC.  
CONTRACTOR: BRADANNA, INC.

REVISIONS

DRAWN: LKA

SCALE: AS SHOWN

DATE: 11/6/07

JOB #  
**4230**  
SHT 2 OF 7

NEW BUILDING  
F.F. = 4.24'

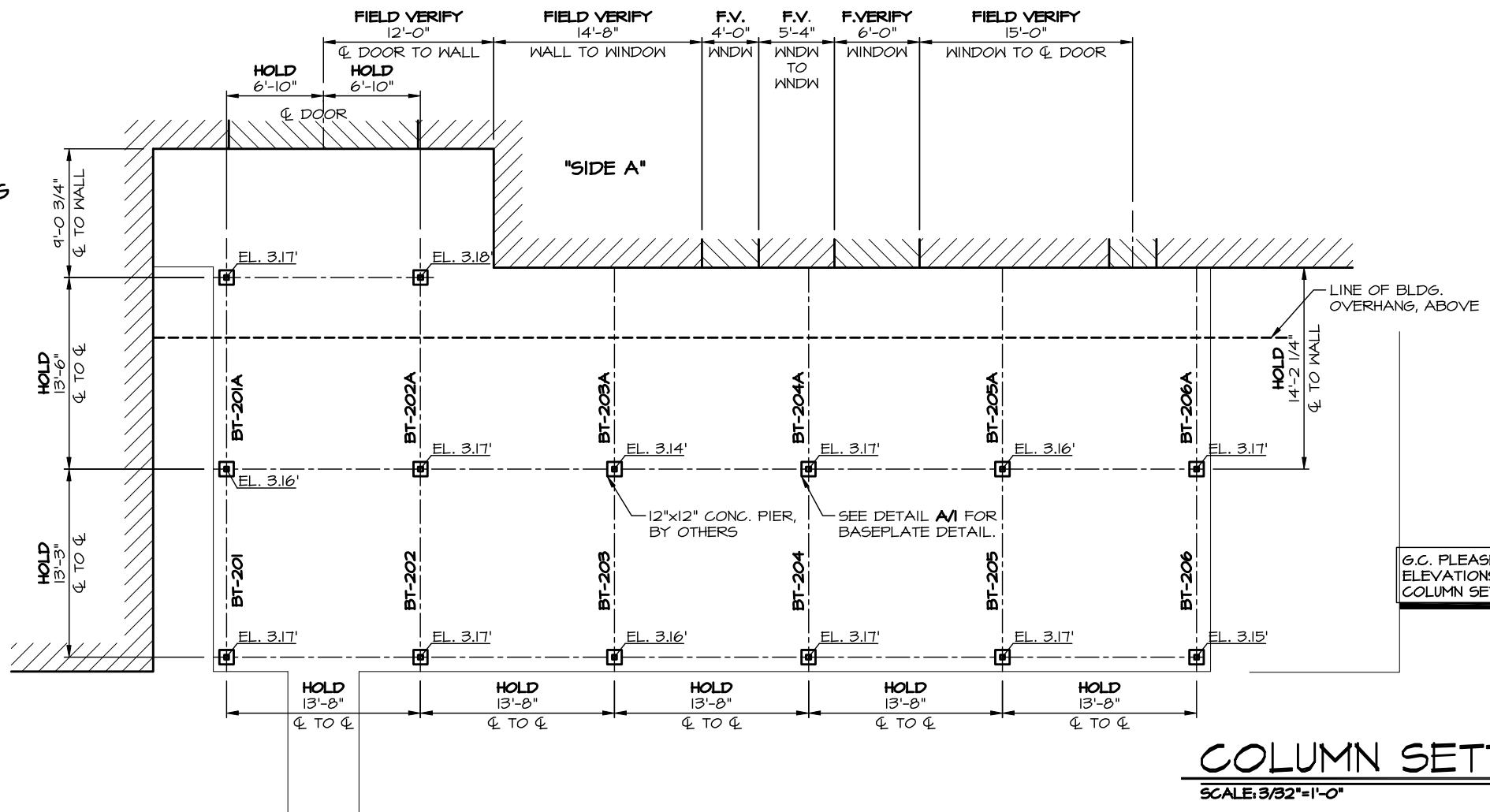

**COLUMN SETTING PLAN**  
SCALE: 3/32"=1'-0"  
CANOPY B

G.C. PLEASE PROVIDE SPOT ELEVATIONS INDICATED ON COLUMN SETTING PLAN.



NEW BUILDING  
F.F. = 4.24'

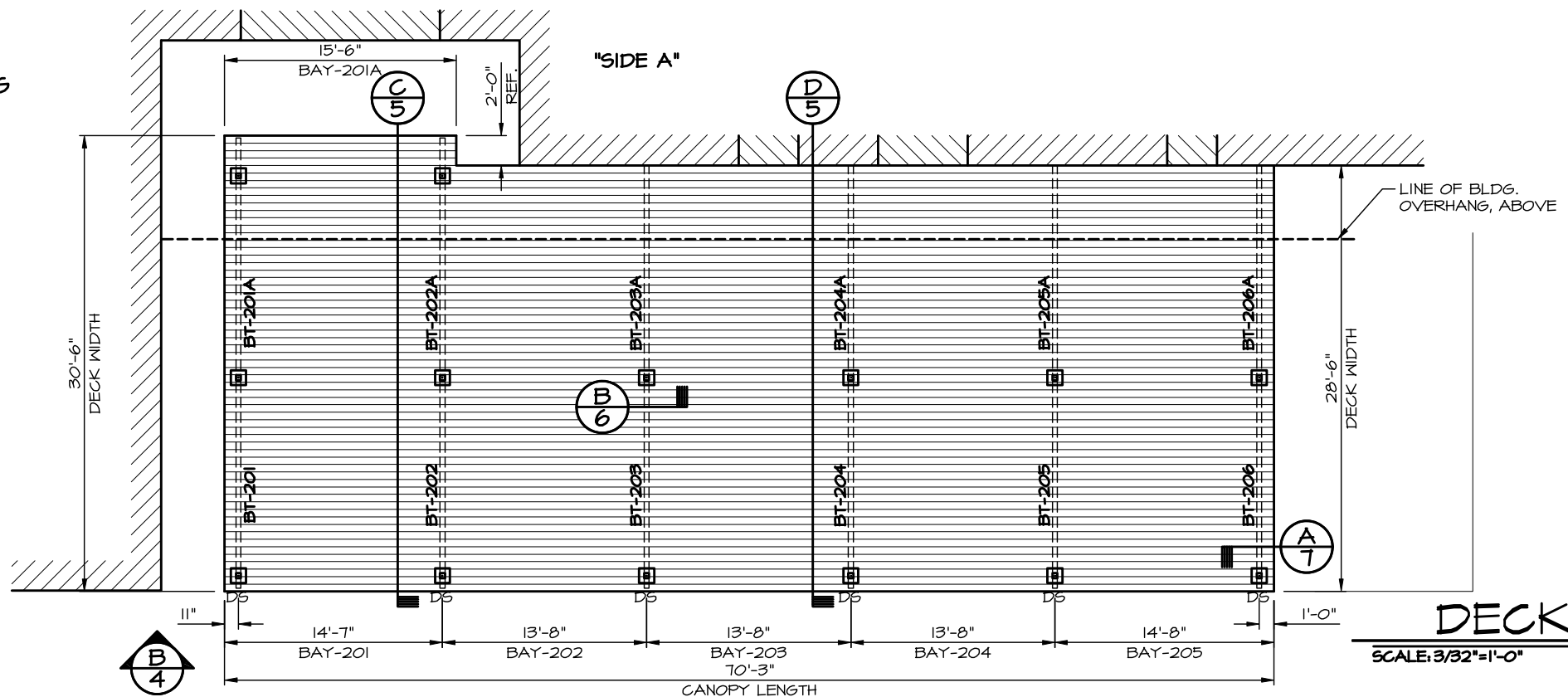

**DECK PLAN**  
SCALE: 3/32"=1'-0"  
CANOPY B

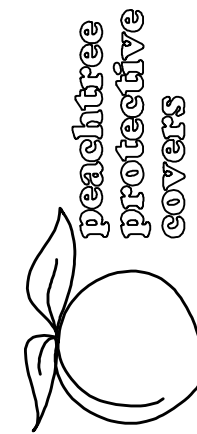

1477 ROSEDALE DRIVE PHONE (710) 434-2120  
HIRAM, GA 30141 FAX (710) 434-2122

JOB NAME: RESTORATION CHURCH OF NAPLES FL  
LOCATION: NAPLES, FL  
ARCHITECT: TITSCH AND ASSOCIATES ARCHITECTS, INC.  
CONTRACTOR: BRADANNA, INC.

REVISIONS	

DRAWN: LKA  
SCALE: AS SHOWN  
DATE: 11/6/07  
JOB #  
**4230**  
SHT 3 OF 7

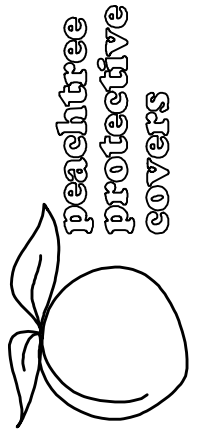

1477 ROSEDALE DRIVE PHONE (770) 434-2120  
 HIRAM, GA 30141 FAX (770) 434-2122

G.C./ARCHITECT NOTE:  
 CANOPY DECKING IS TYPICALLY ATTACHED  
 WHILE ON TOP OF CANOPY. IF BUILDING  
 OVERHANG PREVENTS THIS, DECK WILL  
 HAVE TO BE ATTACHED FROM UNDERNEATH  
 CANOPY WITH ANGLES ON BEAMS.

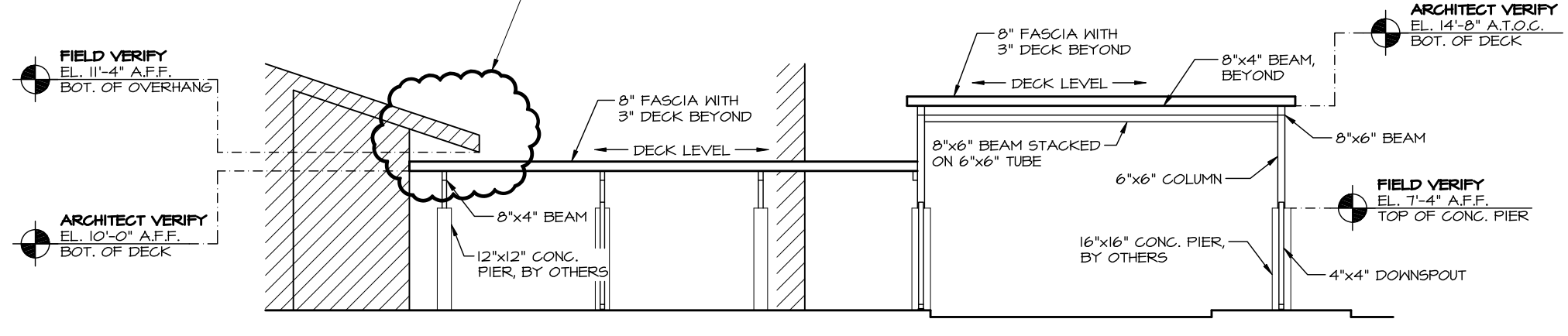

**A** ELEVATION  
 4 CANOPY A

NOTE:  
 SOME BACKGROUND DETAILS  
 OMITTED FOR CLARITY.

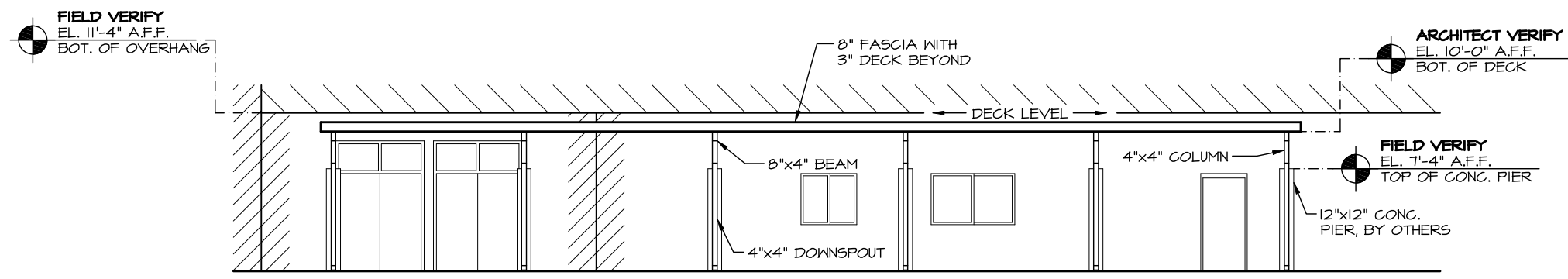

**B** ELEVATION  
 4 CANOPY B

NOTE:  
 SOME BACKGROUND DETAILS  
 OMITTED FOR CLARITY.

JOB NAME: RESTORATION CHURCH OF NAPLES FL  
 LOCATION: NAPLES, FL  
 ARCHITECT: TITSCH AND ASSOCIATES ARCHITECTS, INC.  
 CONTRACTOR: BRADANNA, INC.

REVISIONS

DRAWN: LKA

SCALE: AS SHOWN

DATE: 11/6/07

JOB #  
**4230**  
 SHT 4 OF 7

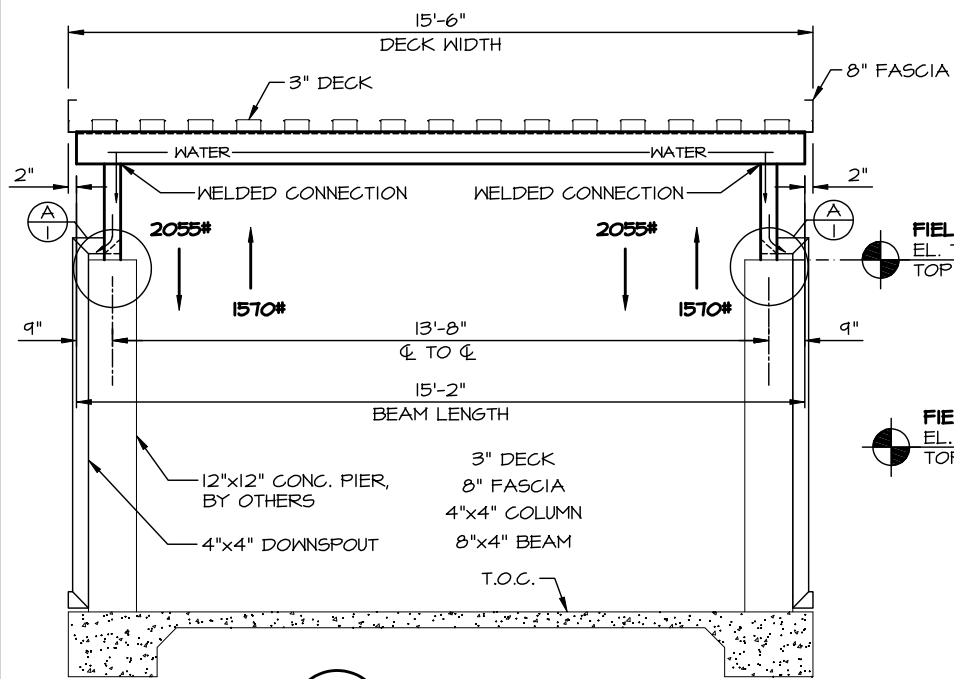

**A**  
SECTION  
5  
CANOPY A

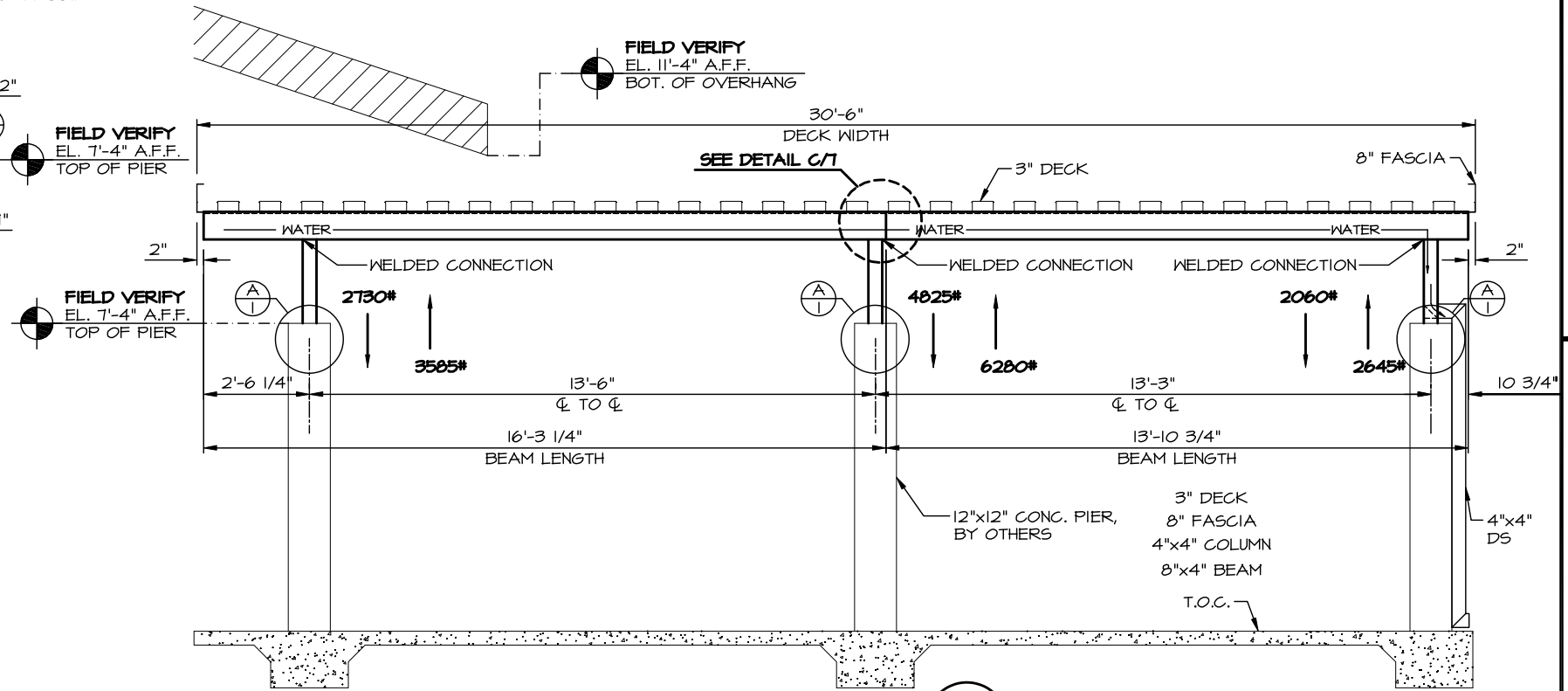

**C**  
SECTION  
5  
CANOPY B

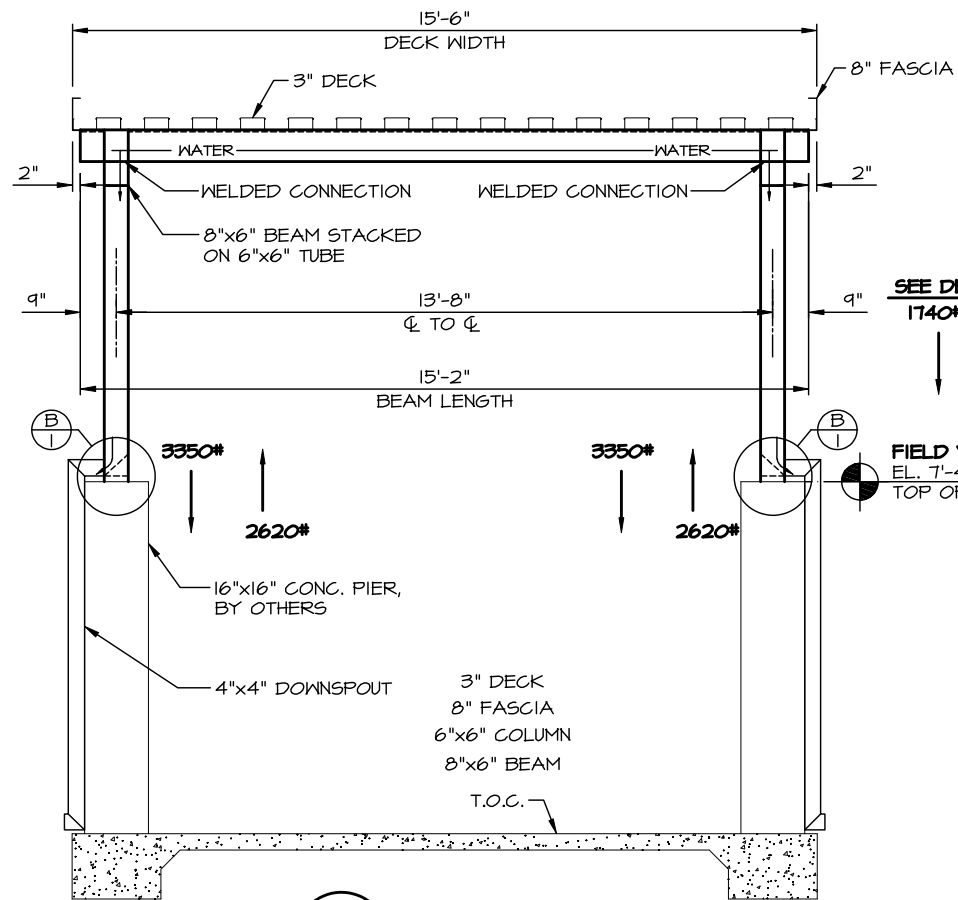

**B**  
SECTION  
5  
CANOPY A

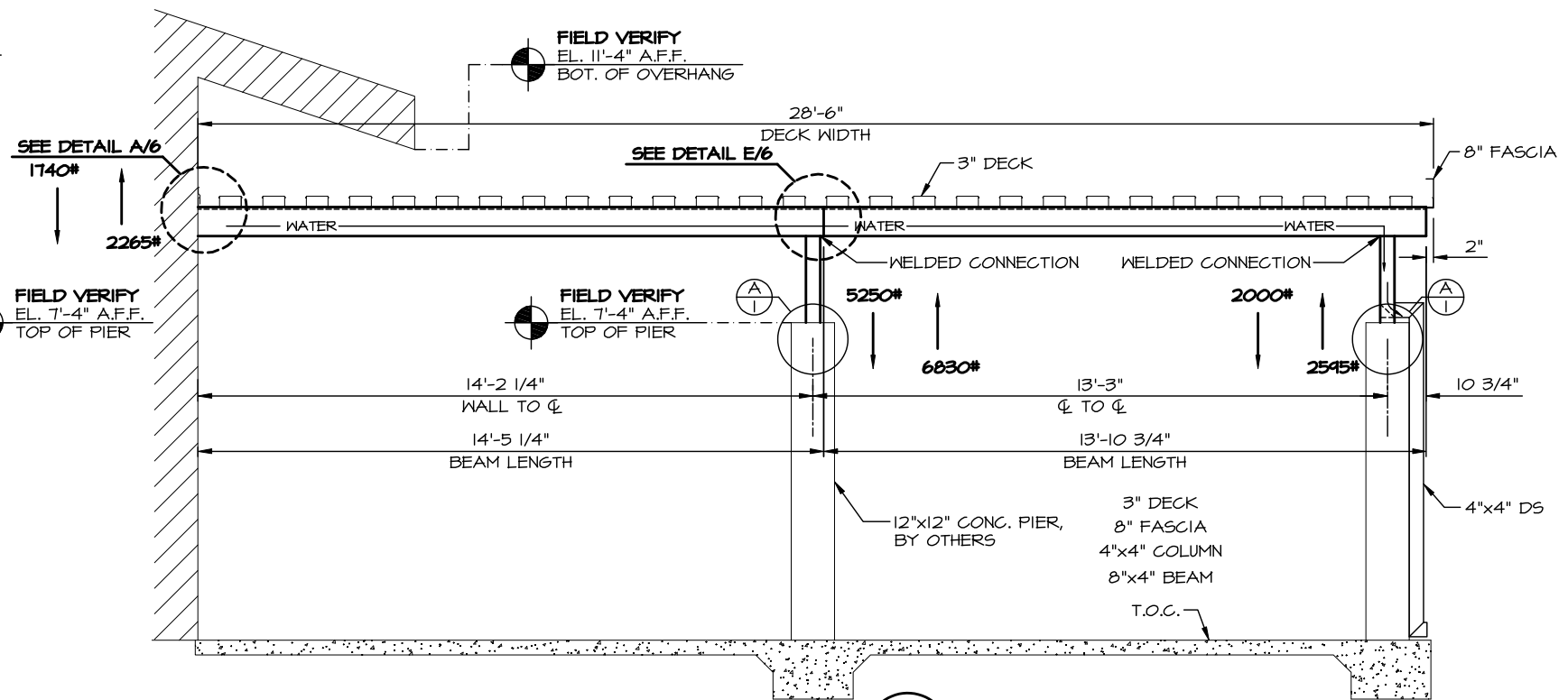

**D**  
SECTION  
5  
CANOPY B

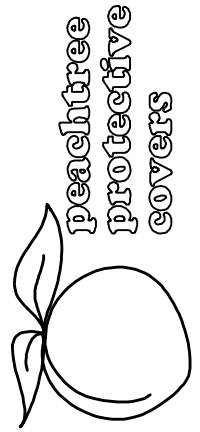

1477 ROSEDALE DRIVE PHONE (770) 434-2120  
HIRAM, GA 30141 FAX (770) 434-2122

JOB NAME: RESTORATION CHURCH OF NAPLES FL

LOCATION: NAPLES, FL

ARCHITECT: TITSCH AND ASSOCIATES ARCHITECTS, INC.

CONTRACTOR: BRADANNA, INC.

REVISIONS

DRAWN: LKA

SCALE: AS SHOWN

DATE: 11/6/07

JOB #

4230

SHT 5 OF 7

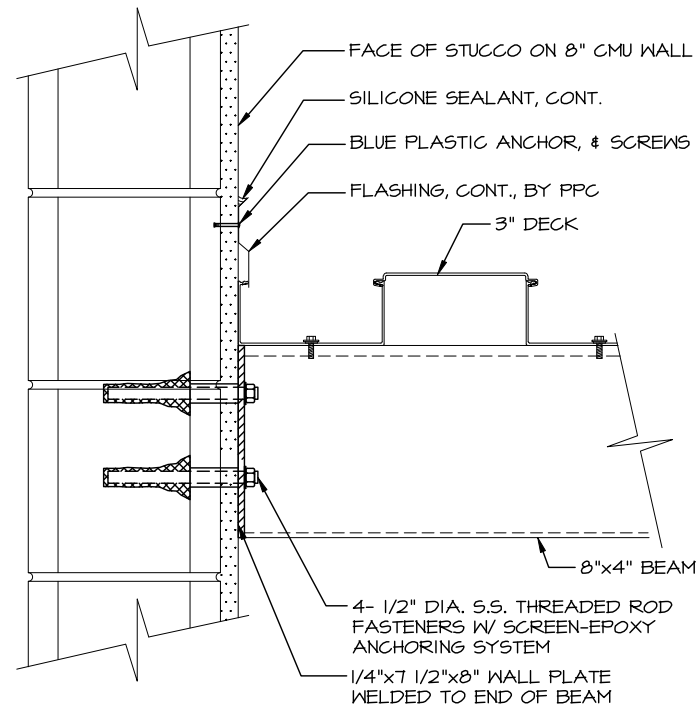

**A**  
 6  
 DETAIL  
 CANOPY B

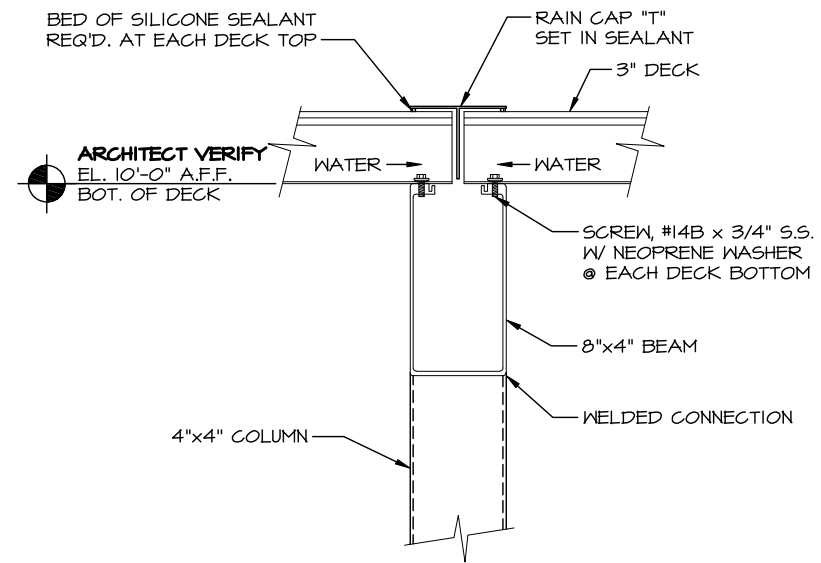

**B**  
 6  
 SECTION  
 CANOPIES A & B

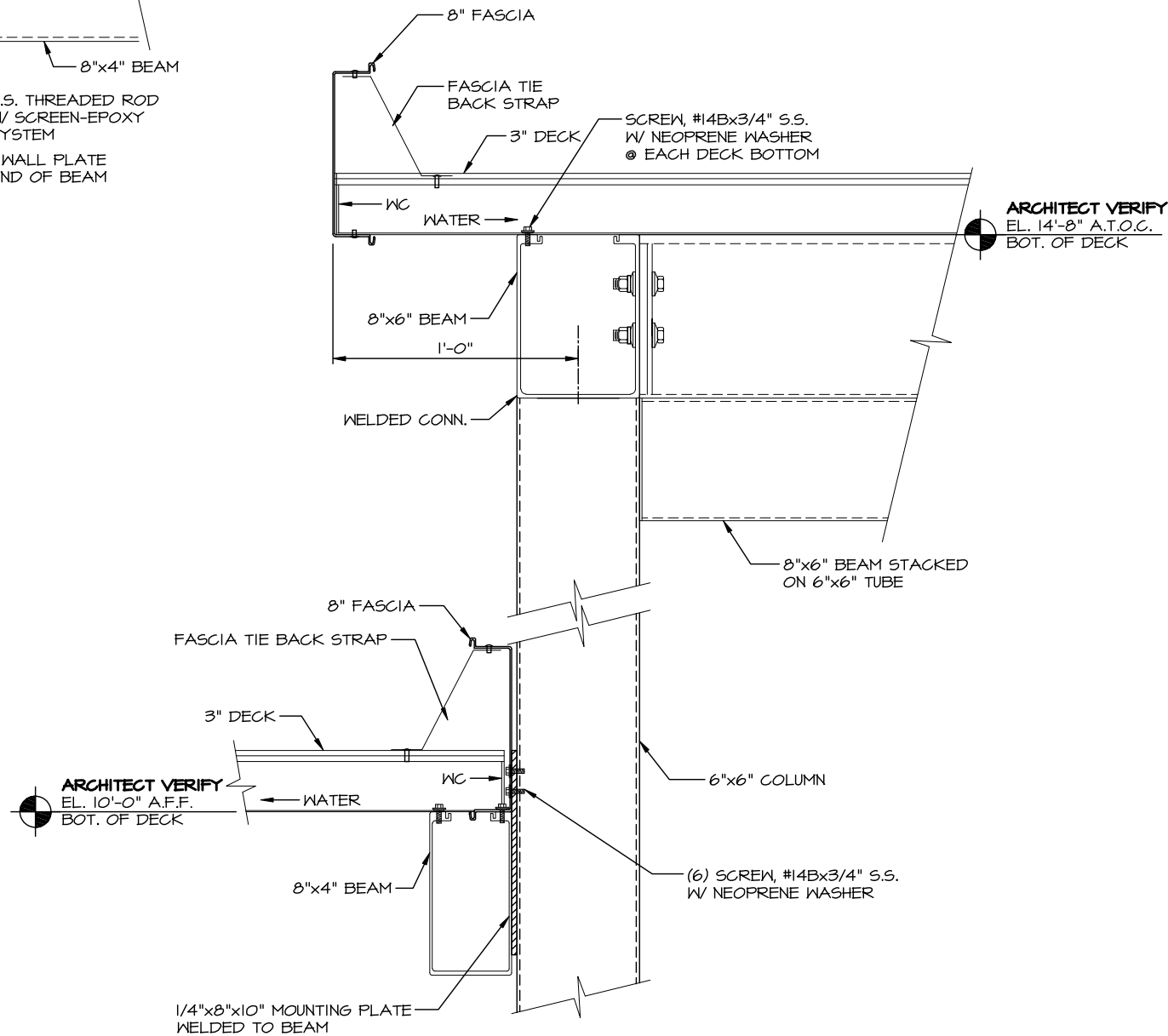

**C**  
 6  
 SECTION  
 CANOPY A

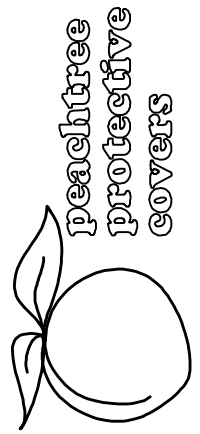

1477 ROSEDALE DRIVE PHONE (710) 434-2120  
 HIRAM, GA 30141 FAX (710) 434-2122

JOB NAME: RESTORATION CHURCH OF NAPLES FL

LOCATION: NAPLES, FL

ARCHITECT: TITSCH AND ASSOCIATES ARCHITECTS, INC.

CONTRACTOR: BRADANNA, INC.

REVISIONS

DRAWN: LKA

SCALE: AS SHOWN

DATE: 11/6/07

JOB #

4230

SHT 6 OF 7

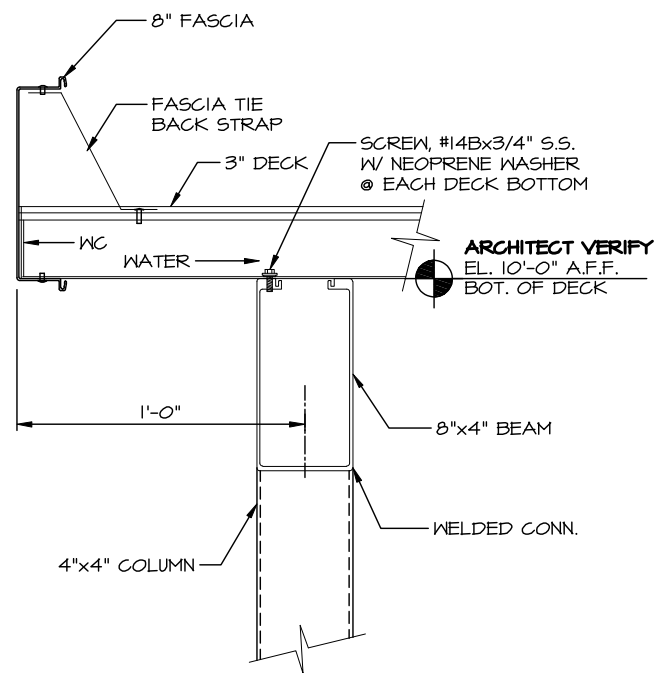

**A**  
7 SECTION  
CANOPY B

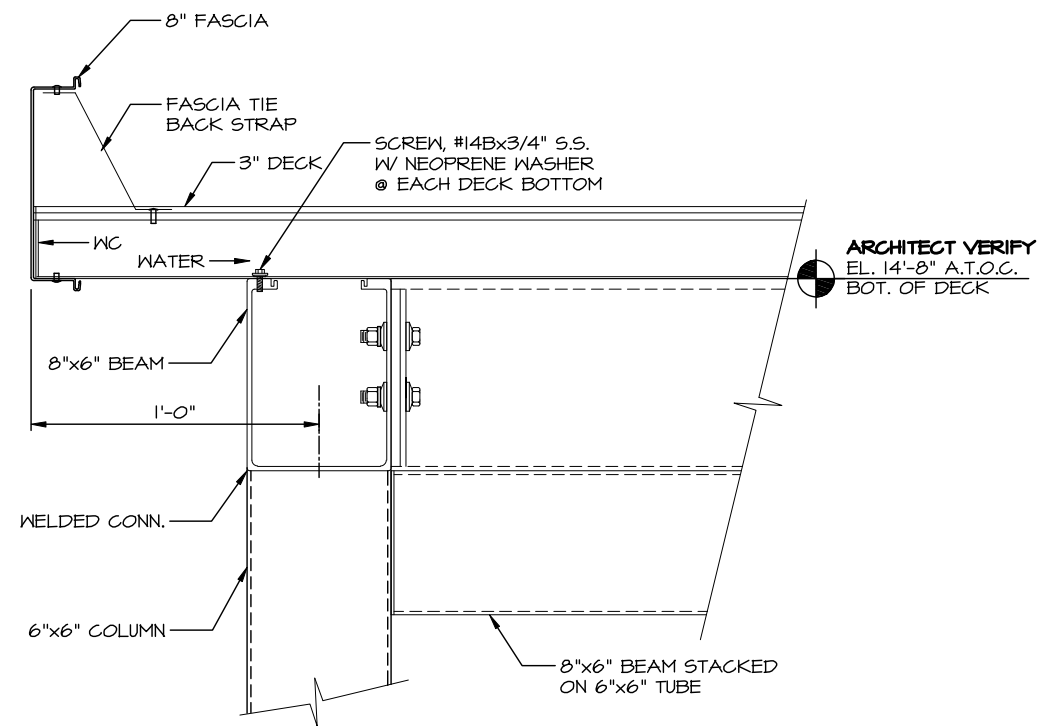

**B**  
7 SECTION  
CANOPY A

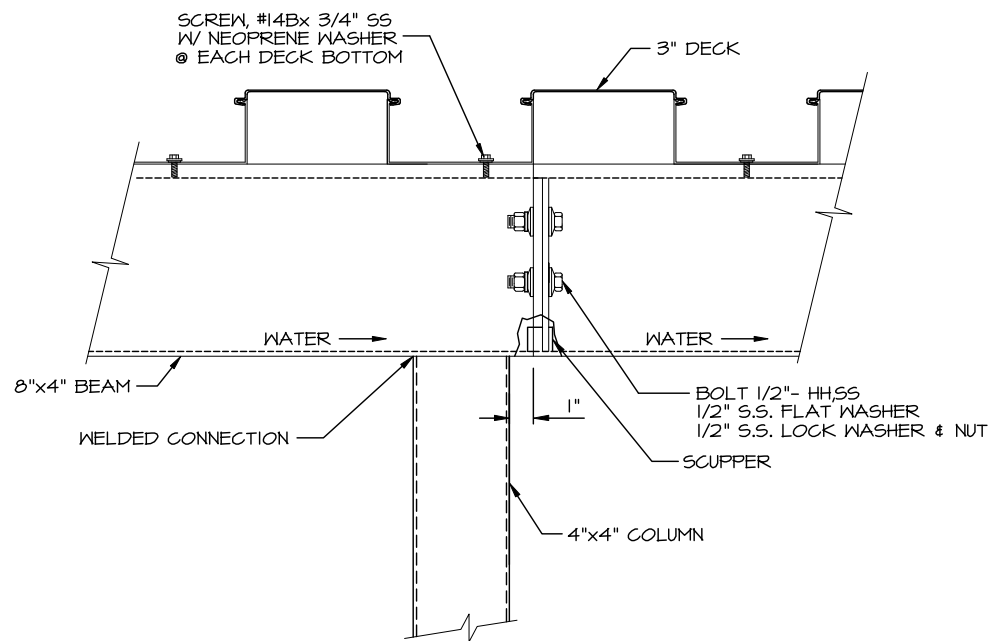

**C**  
7 DETAIL  
CANOPY B

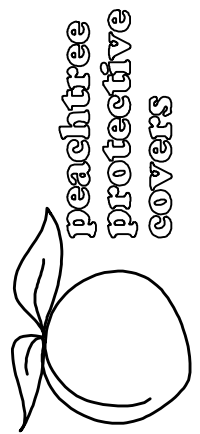

1477 ROSEDALE DRIVE PHONE (770) 434-2120  
HIRAM, GA 30141 FAX (770) 434-2122

JOB NAME: RESTORATION CHURCH OF NAPLES FL

LOCATION: NAPLES, FL

ARCHITECT: TITSGH AND ASSOCIATES ARCHITECTS, INC.

CONTRACTOR: BRADANNA, INC.

REVISIONS

DRAWN: LKA

SCALE: AS SHOWN

DATE: 11/6/07

JOB #

4230

SHT 7 OF 7