

PROJECT: EMORY CAMPUS LIFE

CUSTOMER: HOLDER CONSTRUCTION COMPANY

ARCHITECT: DUDA PAINE ARCHITECTS LLP

LOCATION: Atlanta, GA

JOB NUMBER: 6806



ERECTION DRAWING GENERAL NOTES:

- The shop drawings and erection details for the specified project above have been prepared by Peachtree Protective Covers, Inc. (PPC). The supplied drawings are based on the Architect's contract documents provided to PPC by the Architect and/or General Contractor. The drawings are submitted for review by the Architect and General Contractor. Before additional work commences on the project or any material orders placed, **Approved drawings** must be returned and received by PPC.
- All plans, elevations, sections and details have been drawn to best interpret the intent of the contract drawings and installation of the PPC Panel System.
 - The drawings shall be reviewed by the Architect and General Contractor for proper coordination with other trades.
 - Any areas that are unclear or need additional information in the contract drawings will be noted and/or clouded on the shop drawings.
 - All clouded /and or noted items must be addressed and drawings must be approved before material is ordered. Any items not addressed will assume to be correct as detailed.
 - Any area or item noted as "By Others" or "Not By PPC" are not part of PPC's scope of work. PPC is not responsible for any errors resulting from the use of these drawings by other trades.
- The substructure should be inspected before installation begins. The substructure and any additional framing, sheathing, or other material adjacent to panels shall not exceed 1/4" out of plane with-in a liner span of 10 feet. Any areas not within tolerance may delay the progress and must be addressed immediately.
- PPC will take field dimensions based upon job criteria. If field dimensions are required to be taken by PPC, the job site must be clear and ready for the necessary equipment. Documentation must be provided to PPC to verify the area is complete with all needed framing and adjacent materials for field verification. PPC is not responsible for any delays caused by failure of the General Contractor to supply requested documentation. If contractor insists upon PPC taking field dimensions when site is not ready, contractor will be responsible for ANY dimensions not able to be inferred at time of PPC measuring OR be subject to additional costs from PPC for additional field measuring.

DRAWING INDEX

- 1.00 COVER SHEET
- 1.00A-1.00D FASTENER SCHEDULE
- 1.01 KEY PLAN
- 2.00-2.14 ELEVATIONS
- 3.00-3.09 SECTIONS
- 4.00-4.16 DETAILS
- 8.00-8.22 FIELD INSTALL DRAWINGS

REVISION HISTORY

REV.	DATE	DESCRIPTION	DWN
A	01.19.18	FOR APPROVAL	VECTRE
B	04.13.18	FOR APPROVAL	VECTRE
C	06.14.18	INITIAL FILE AND FIELD USE	VECTRE
D	06.20.18	REL 4 INSTALL DRAWINGS	KA
E	07.16.18	REL 3 INSTALL DRAWINGS	KA
F	08.23.18	REL 7 INSTALL DRAWINGS	KA
G	10.01.18	REL 6 INSTALL DRAWINGS	KA
H	10.01.18	REL 12 INSTALL DRAWINGS	KA
I	10.04.18	JOINTS ADDED	KA

MATERIAL SPECIFICATION

PANEL TYPE 1

SPEC. REF: 074213
 MATERIAL: 3/4" ECC AP PANEL
 PRODUCT: CENTRAL PANEL
 COLOR: STANDARD FINISH, COLOR- TBD
 SYSTEM: ALUMINUM, SMOOTH
 CAULK:
 INSULATION: NONE:
 FURRING: NONE:

PANEL TYPE 2 (ACM-1)

SPEC. REF: 074264
 MATERIAL: 4mm FR ACM PANEL
 PRODUCT: ALPOLIC
 COLOR: CUSTOM 2-COAT, COLOR-FPR RED
 SYSTEM: PPC-ES-600
 CAULK: DOW-795 - COLOR -27097-1, SINGLE COLOR
 INSULATION: NONE:
 FURRING: 1" ZEE

PANEL TYPE 3 (ACM-2)

SPEC. REF: 074264
 MATERIAL: 4mm FR ACM PANEL
 PRODUCT: ALPOLIC
 COLOR: STANDARD 2-COAT, COLOR-BONE WHITE
 SYSTEM: PPC-ES-600
 CAULK: DOW-795 - COLOR TBD, SINGLE COLOR
 INSULATION: NONE:
 FURRING: 3" ZEE

PANEL TYPE 4 (ACM-3)

SPEC. REF: 074264
 MATERIAL: 4mm FR ACM PANEL
 PRODUCT: ALPOLIC
 COLOR: CUSTOM 3-COAT, COLOR-DUKE MICA
 SYSTEM: PPC-ES-600
 CAULK: DOW-795 - COLOR TBD, SINGLE COLOR
 INSULATION: NONE:
 FURRING: 3 3/4" ZEE

NOT USED

FASTENER SCHEDULE

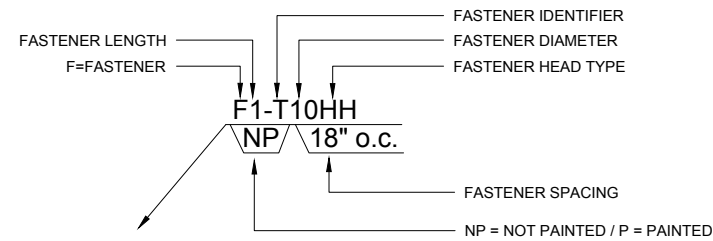

FASTENER IDENTIFIER	DIAMETER	FASTENER HEAD
T = TEK (DRILL POINT 3)	10 = #10	HH = HEX HEAD
T4 = TEK (DRILL POINT 4)	12 = #12	PC = PANCAKKE HEAD / LOW PROFILE
T5 = TEK(DRILL POINT 5)	14 = #14	PH = PHILLIPS HEAD
TC=TAPCON	2 = 1/4" DIAMETER	WH = WAFER HEAD
A=DRILL POINT A		DHR = DOME HEAD RIVET

TYPICAL HORIZONTAL JOINT ACM PANEL

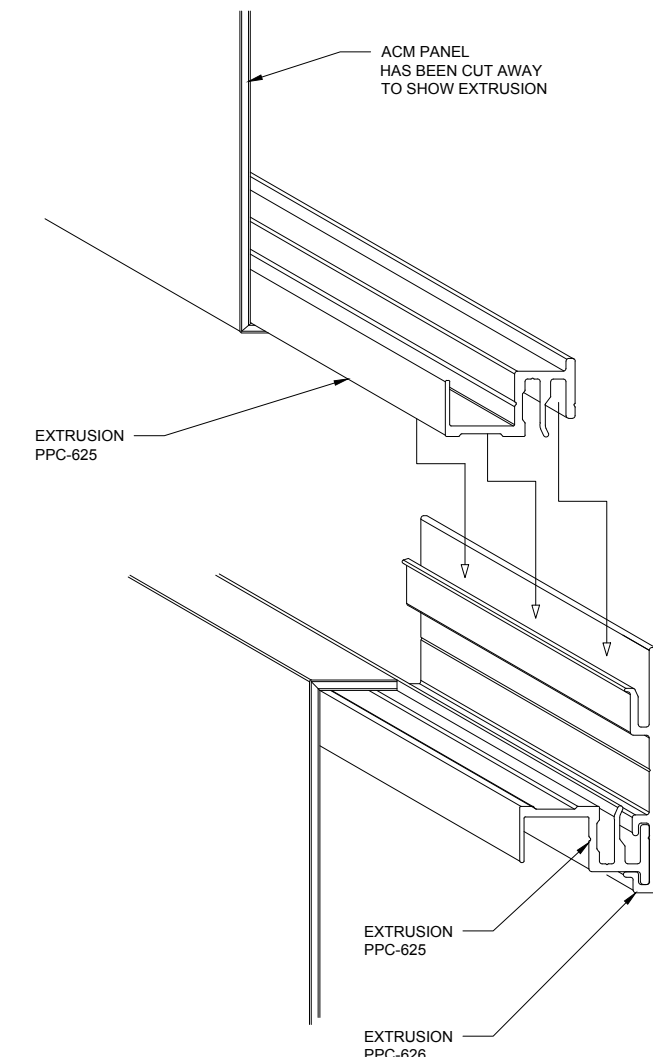

WALL PANEL FASTENERS

- F1-T10WH — #10 TEK FASTENER PANEL EDGE EXTRUSION PANEL FIELD EXTRUSION (NON-EXPOSED / NOT PAINTED)
- F1-T12HH — (1") #12 TEK FASTENER EXTRUSION TO WALL
- F1.5-T12HH — (1 1/2") #12 TEK FASTENER EXTRUSION TO WALL
- F2.5-T12HH — (2 1/2") #12 TEK FASTENER EXTRUSION TO WALL
- F4-T14HH — (4") #14 TEK FASTENER EXTRUSION TO WALL
- F1.25-T512HH — (1 1/4") TEK 5 FASTENER EXTRUSION TO STEEL
- F2-T512HH — (2") TEK 5 FASTENER EXTRUSION TO STEEL
- F1.75-TC2HH — (1 1/2") .25 TAPCON FASTENER FURRING TO CONCRETE / CMU EXTRUSION TO CONCRETE / CMU
- F2-TC2HH — (2") .25 TAPCON FASTENER FURRING TO CONCRETE / CMU EXTRUSION TO CONCRETE / CMU
- F1.25-TC2PH — (1.25") .25 TAPCON FASTENER W/ PHILLIPS HEAD FURRING TO CONCRETE / CMU EXTRUSION TO CONCRETE / CMU
- F1.75-TC2PH — (1.75") .25 TAPCON FASTENER W/ PHILLIPS HEAD FURRING TO CONCRETE / CMU EXTRUSION TO CONCRETE / CMU
- F.75-T10PH — (.75") #10 TEK FASTENER PAN HEAD
- F1.25-Z8 — (1.25") #8 TEK FASTENER TRACER DS ROUND WASHER HEAD
- F3.25-TC2HH — (3 1/4") 3.25 TAPCON FASTENER FURRING TO CONCRETE / CMU EXTRUSION TO CONCRETE / CMU
- F.75-A14HWSS — (1 1/2") HEX WOOD FASTENER EXTRUSION TO WOOD
- F.75-A14HWSS — (1 1/2") HEX WOOD FASTENER EXTRUSION TO WOOD

- F2-DHR — 3/16" DOME HEAD RIVET STEEL AB6-4A RIVET ALUMINUM
- F.6-T10PC — (5/8") #10 TEK FASTENER CONCEALER FASTENER
- F1-T10PC — (1") #10 TEK FASTENER CONCEALER FASTENER
- F2-T10PC — (2") #10 TEK FASTENER CONCEALER FASTENER
- F3-T10PC — (3") #10 TEK FASTENER CONCEALER FASTENER
- F4-T10PC — (4") #10 TEK FASTENER CONCEALER FASTENER
- F2-A10PC — (2") #10 AP POINT FASTENER CONCEALER FASTENER USED FOR MAX 20GA TO WOOD
- F2.7-T412PC — (2.75") #12 DP4 POINT FASTENER CONCEALER FASTENER USED FOR 14GA TP 1/4" STEEL

PPC-PANEL EXTRUSIONS

- PPC-625 TYPICAL EDGE EXTRUSION
- PPC-626 PANEL TO PANEL WALL CLIP
- PPC-632 PANEL TO PANEL WALL CLIP
- PPC-627 TERMINATION PANEL WALL CLIP
- PPC-628 PANEL BASE 'J'

- PPC-629 PANEL STIFFENER
- PPC-630 PANEL STIFFENER CLIP
- PPC-631 5/8" DEEP 'ZEE' FURRING



REV.	DATE	SUBJECT
A	01.19.18	FOR APPROVAL
B	04.13.18	FOR APPROVAL
C	06.14.18	INITIAL FILE AND FIELD USE

PROJECT:	EMORY CAMPUS LIFE
CUSTOMER:	HOLDER CONSTRUCTION COMPANY
ARCHITECT:	DUDA PAINE ARCHITECTS LLP
DATE:	OCT-17
DWN. BY:	VECTRE
CHKD. BY:	JKR-PPC
DRAWING NO.:	1.00A
PPC JOB NO.:	6806

ECONOLAP - 3/4" HORIZONTAL SIDING

SINGLE SKIN FASTENING SCHEDULE MATERIAL DESCRIPTIONS

FULL SCALE SIDE JOINT

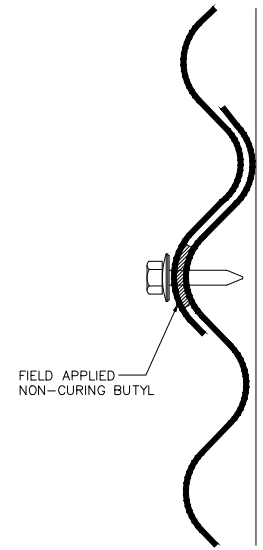

CLOSURES

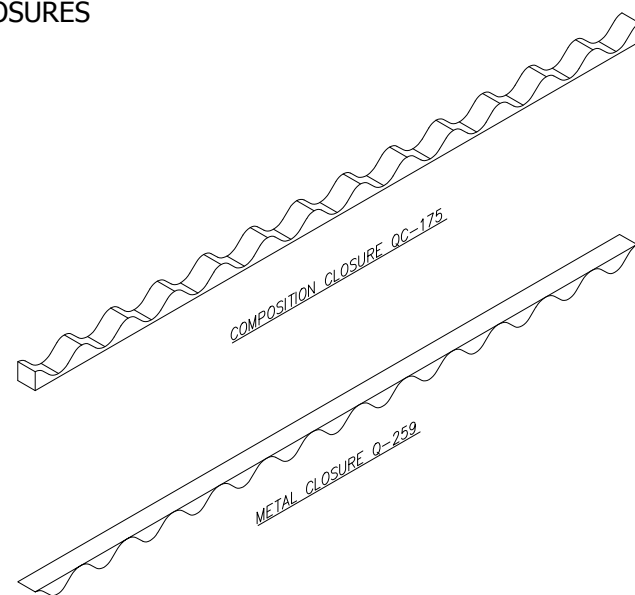

FASTENING SCHEDULE (BOTTOM TO TOP ERECTION)

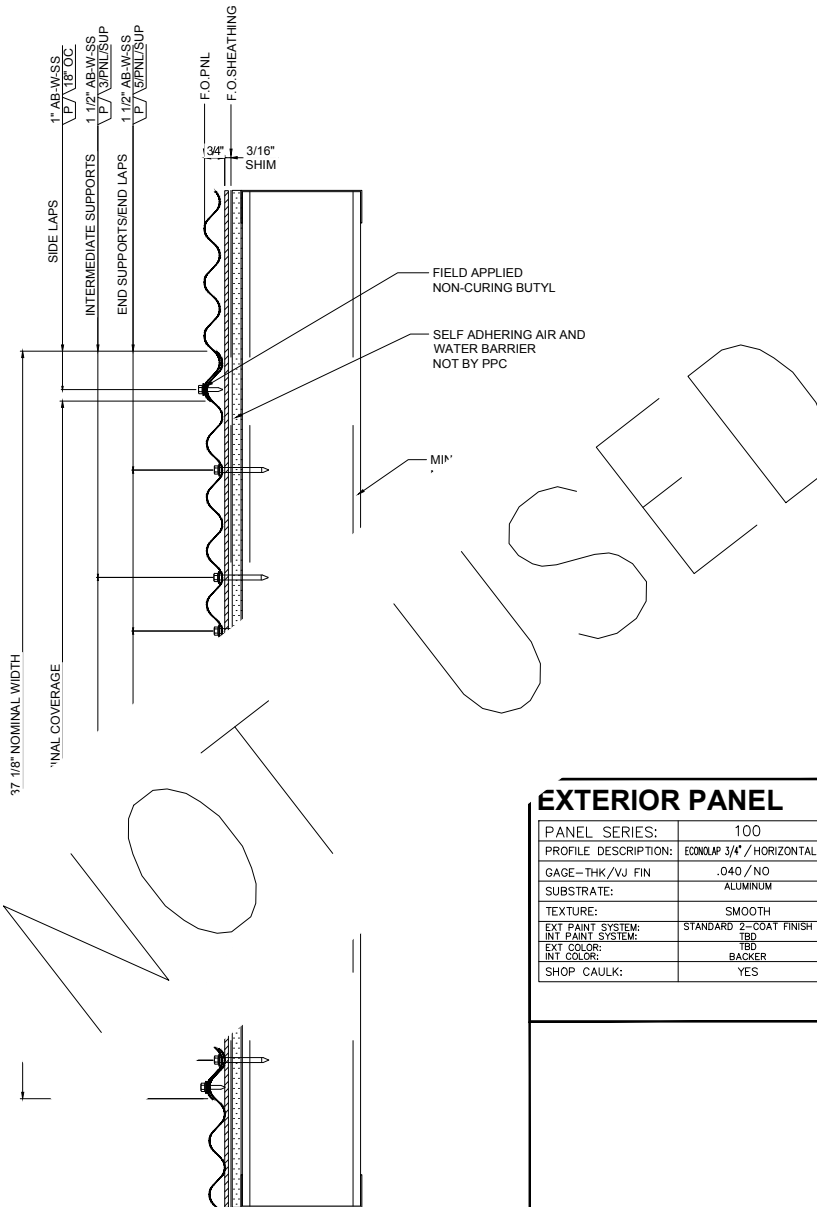

HORIZONTAL ECONOLAP 3/4" SIDING OVER 3/16" SHIM OVER GYPSUM FASTENING SCHEDULE

A.) FASTENING SCHEDULE AS SHOWN, SATISFIES MINIMUM FASTENER REQUIREMENTS FOR PANEL APPLICATIONS.
 B.) THIS SINGLE SKIN PROFILE MAY BE USED IN CONJUNCTION WITH A .6# DENSITY DRAPED INSULATION WITH A MAXIMUM THICKNESS OF 4".

FASTENING SCHEDULE/FLASHING

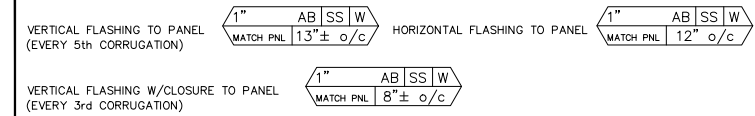

ABBREVIATIONS

ALUM = ALUMINUM	F/ = FACE OF	RO = ROUGH OPENING
AFF = ABOVE FINISHED FLOOR	FF = FINISHED FLOOR	SIM = SIMILAR
B/ = BOTTOM OF	FLR = FLOOR	SG = SUBGIRT
CLOS = CLOSURE	G-AL = GALVALUME	SS = STAINLESS STEEL
DO = DOOR OPENING	GA = GAGE	SUP = SUPPORT
DLO = DAY LIGHT OPENING	GALV = GALVANIZED	T/ = TOP OF
E/ = END OF	GL = GRT LINE	TOS = TOP OF STEEL
EL = ELEVATION	INSUL = INSULATION	TYP = TYPICAL
EXP = EXPANSION	NP = NO PAINT	UNO = UNLESS NOTED OTHERWISE
EX = EXTRUSION	PM = PANEL MODULE	W/ = WITH
	PNL = PANEL	WO = WINDOW OPENING

DRAWING PREFIXES

KP = KEY PLAN	WE = WINDOW ELEVATIONS	SE = PANEL SUPPORT ELEVATIONS
GN = GENERAL NOTES	WD = WINDOW DETAILS	SD = PANEL SUPPORT DETAILS
E = PANEL ELEVATIONS & ROOF PLANS		SS = SHOP FABRICATION OF PANEL SUPPORTS
D = PANEL DETAILS		FF = FIELD FABRICATIONS
F = FLASH SKETCHES		EM = EMBEDS
FS = SHOP FABRICATION FOR PANELS AND FLASHINGS		MU = MOCK-UP

DRAWING SYMBOLS

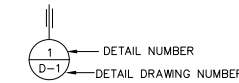

DETAIL IDENTIFICATION

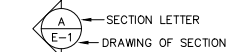

SECTION IDENTIFICATION

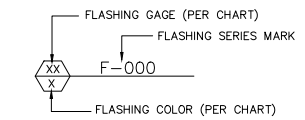

FLASHING IDENTIFICATION

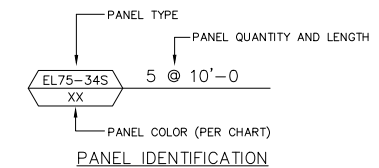

PANEL IDENTIFICATION

EXTERIOR PANEL

PANEL SERIES:	100
PROFILE DESCRIPTION:	ECONOLAP 3/4" / HORIZONTAL
GAGE-THK/VJ FIN	.040 / NO
SUBSTRATE:	ALUMINUM
TEXTURE:	SMOOTH
EXT PAINT SYSTEM:	STANDARD 2-COAT FINISH
INT PAINT SYSTEM:	TBD
EXT COLOR:	TBD
INT COLOR:	BACKER
SHOP CAULK:	YES

FLASHING

SERIES MARK	100
GAGE/THICKNESS:	.040
SUBSTRATE:	ALUMINUM
TEXTURE:	SMOOTH
EXT PAINT SYSTEM:	STANDARD 2-COAT BACKER
INT PAINT SYSTEM:	TBD
EXT COLOR:	TBD
INT COLOR:	BACKER

COMPOSITION CLOSURES

PROFILE	QC-175
MATERIAL	FOAM
JDE NUMBER	5292

METAL CLOSURES

SERIES	100
CLOSURE MARK	Q-259
GAGE/THICKNESS:	.040
SUBSTRATE:	ALUMINUM
SURFACE TEXTURE:	SMOOTH
EXT PAINT SYSTEM:	STANDARD 2-COAT BACKER
INT PAINT SYSTEM:	TBD
EXT COLOR:	TBD
INT COLOR:	BACKER



DWG BY:	VECTRE	VECTRE	VECTRE	VECTRE	VECTRE
DATE:	01.19.18	04.13.18	06.14.18		
REV:	A	B	C		
SUBJECT:	FOR APPROVAL	FOR APPROVAL	INITIAL FILE AND FIELD USE		
PROJECT:	EMORY CAMPUS LIFE				
CUSTOMER:	HOLDER CONSTRUCTION COMPANY				
ARCHITECT:	DUDA PAINE ARCHITECTS LLP				
DATE:	OCT-17				
DWN. BY:	VECTRE				
CHKD. BY:	JKR-PPC				
DRAWING NO.:	1.00C				
PPC JOB NO.:	6806				

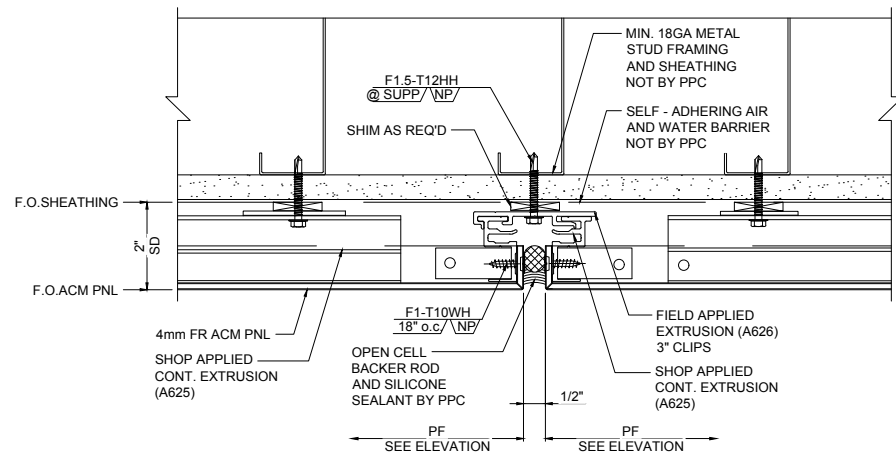

ACM PANEL OVER METAL STUD FASTENING SCHEDULE

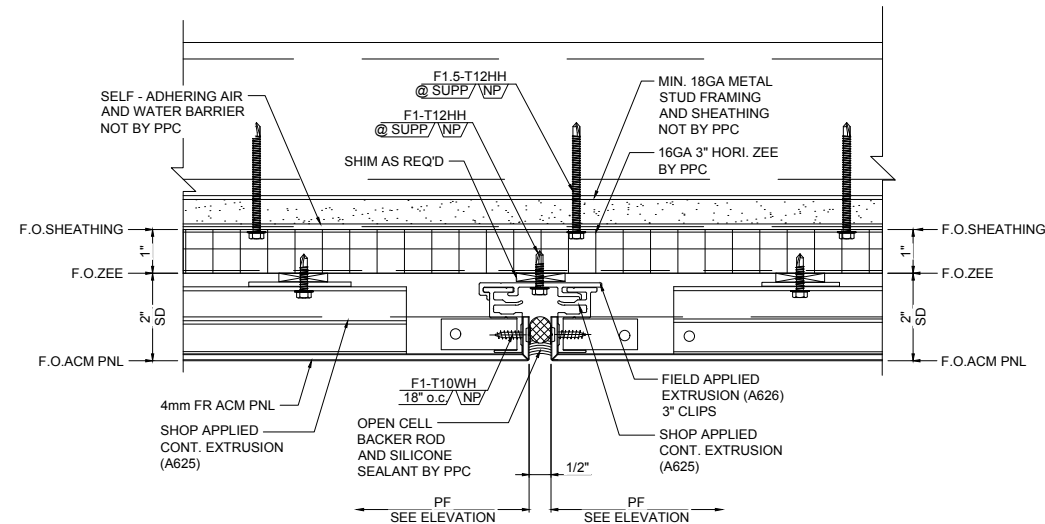

ACM PANEL OVER 1" ZEE AND METAL STUD FASTENING SCHEDULE

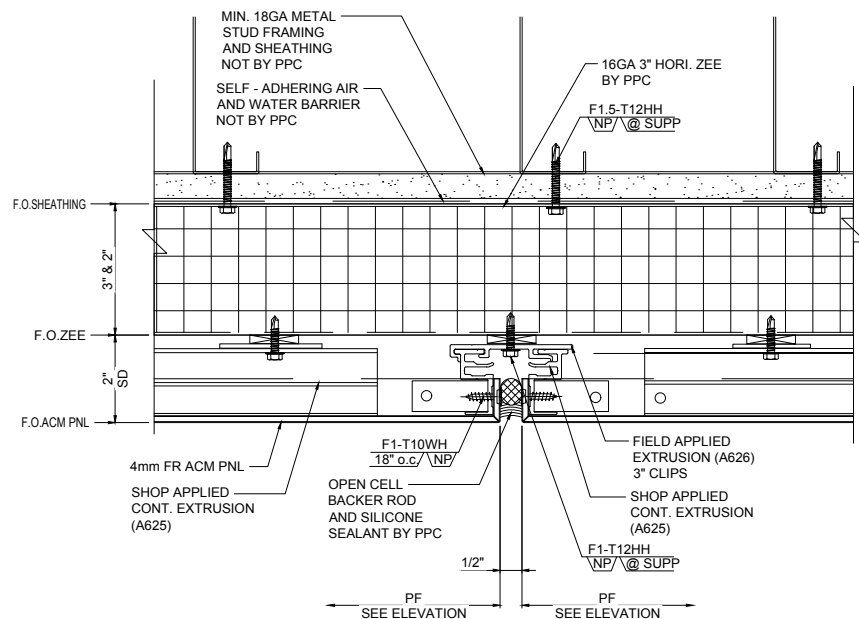

ACM PANEL OVER 3" ZEE AND METAL STUD FASTENING SCHEDULE

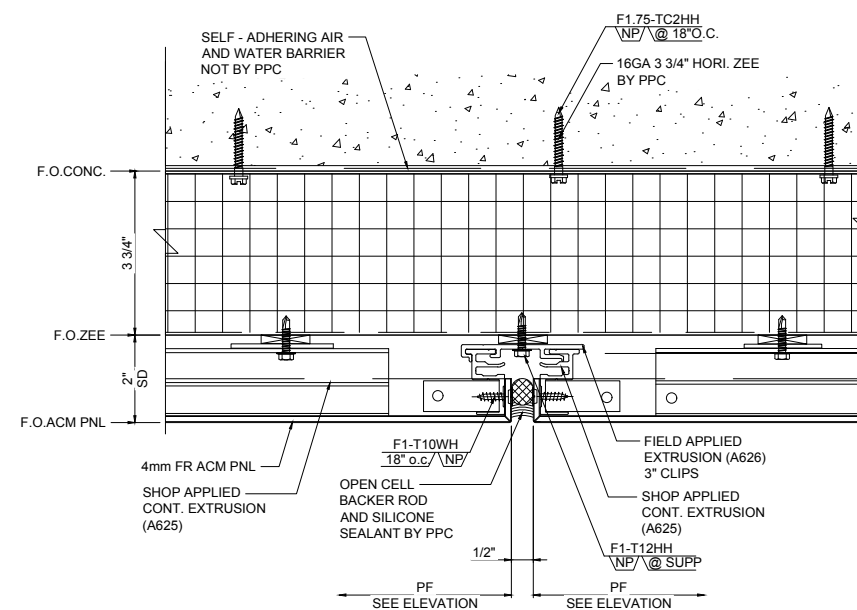

ACM PANEL OVER 3 3/4" ZEE AND CONCRETE FASTENING SCHEDULE



REV.	DATE	SUBJECT
A	01.19.18	FOR APPROVAL
B	04.13.18	FOR APPROVAL
C	06.14.18	INITIAL FILE AND FIELD USE

PROJECT:	EMORY CAMPUS LIFE
CUSTOMER:	HOLDER CONSTRUCTION COMPANY
ARCHITECT:	DUDA PAINE ARCHITECTS LLP
DATE:	OCT-17
DWN. BY:	VECTRE
CHKD. BY:	JKR-PPC
DRAWING NO.:	1.00D
PPC JOB NO.:	6806

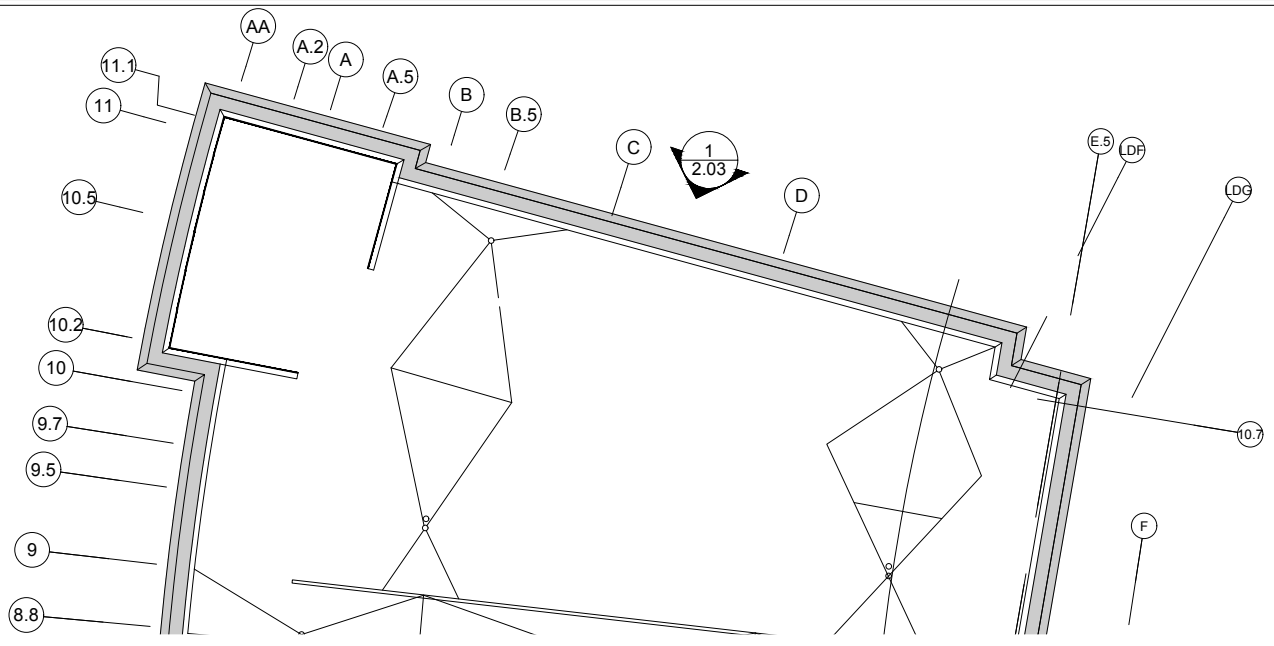

SEE 8.00 SHEETS

LAN

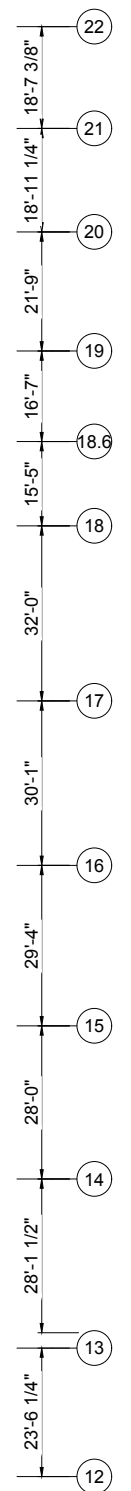
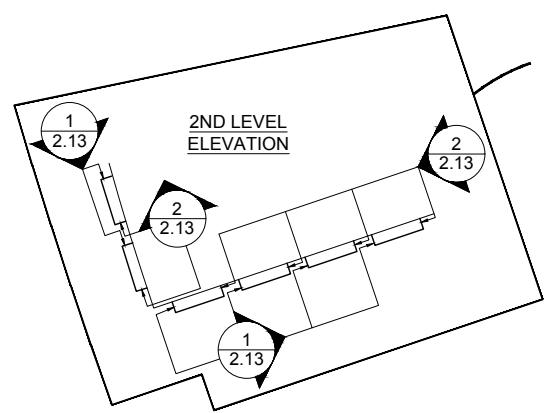
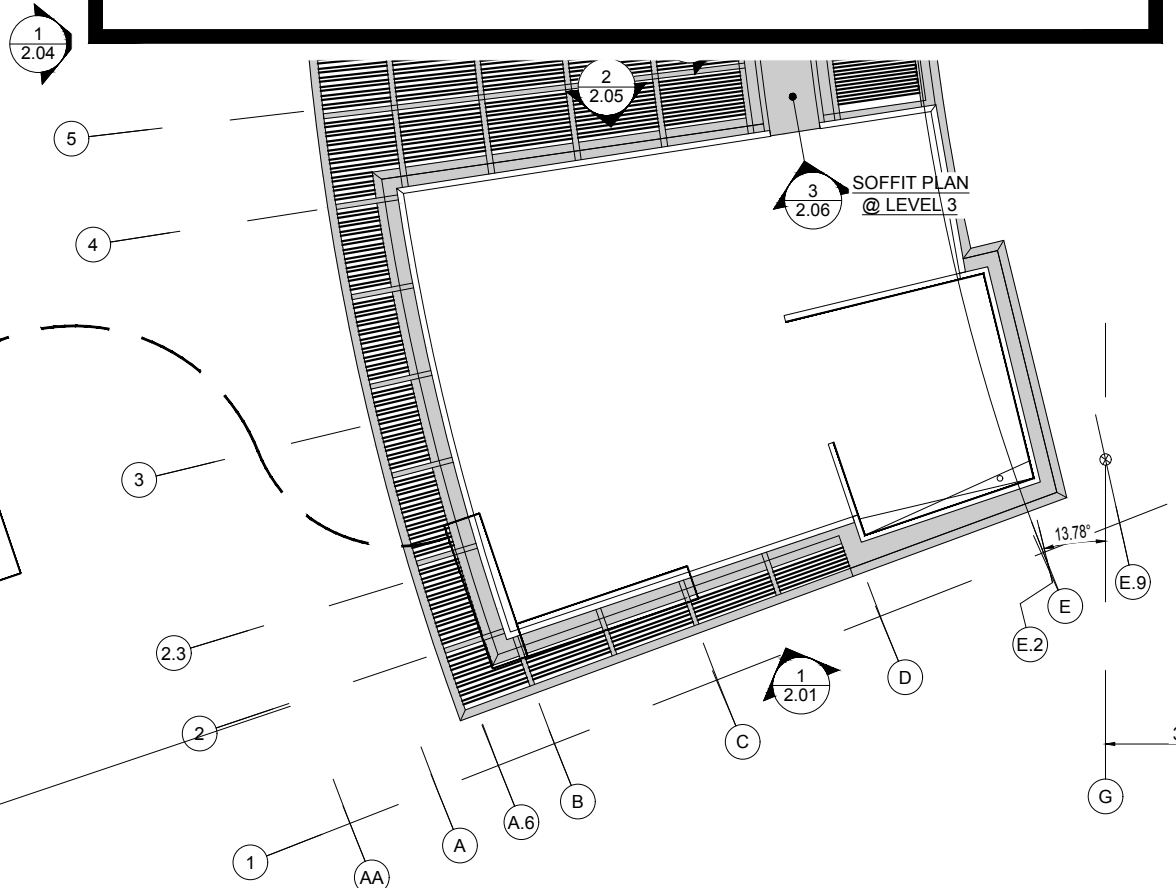

1 KEY PLAN
1.01
SCALE: (1:250)
REF: A114.1, A114.2, A140

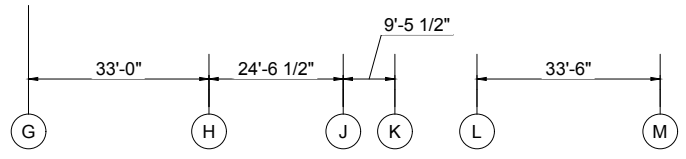

REV.	DATE	SUBJECT	DWG BY
A	01.19.18	FOR APPROVAL	NECTRE
B	04.13.18	FOR APPROVAL	NECTRE
C	06.14.18	INITIAL FILE AND FIELD USE	NECTRE
-	-	-	-
-	-	-	-

PROJECT:	EMORY CAMPUS LIFE
CUSTOMER:	HOLDER CONSTRUCTION COMPANY
ARCHITECT:	DUDA PAINE ARCHITECTS LLP
DATE:	OCT-17
DWN. BY:	VECTRE
CHKD. BY:	JKR-PPC
DRAWING NO.:	1.01
PPC JOB NO.:	6806

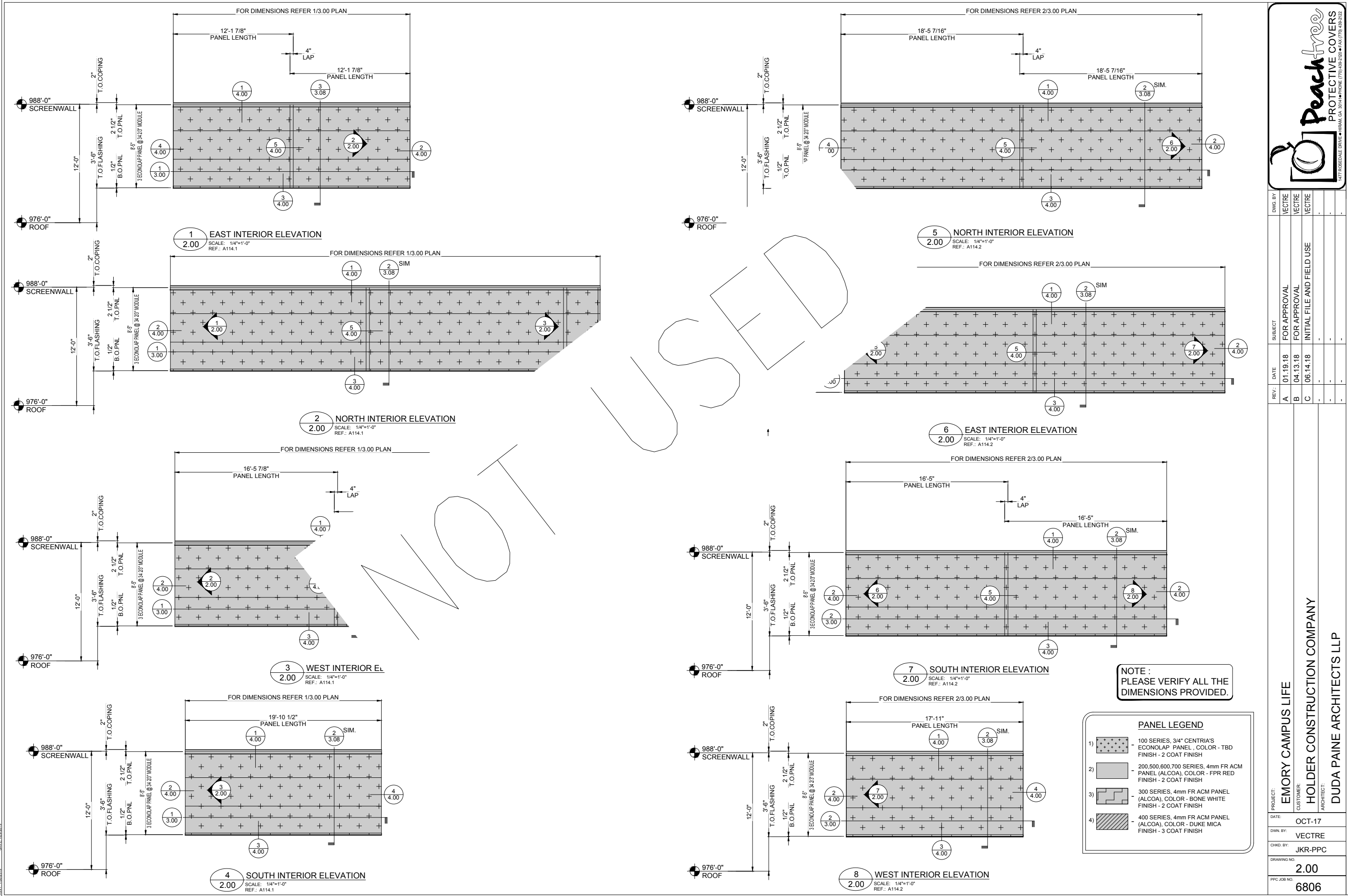

SUSPENDED

NOT

NOTE :
PLEASE VERIFY ALL THE DIMENSIONS PROVIDED.

PANEL LEGEND	
1)	100 SERIES, 3/4" CENTRIA'S ECONOLAP PANEL, COLOR - TBD FINISH - 2 COAT FINISH
2)	200,500,600,700 SERIES, 4mm FR ACM PANEL (ALCOA), COLOR - BONE WHITE FINISH - 2 COAT FINISH
3)	300 SERIES, 4mm FR ACM PANEL (ALCOA), COLOR - BONE WHITE FINISH - 2 COAT FINISH
4)	400 SERIES, 4mm FR ACM PANEL (ALCOA), COLOR - DUKE MICA FINISH - 3 COAT FINISH



REV.	DATE	SUBJECT
A	01.19.18	FOR APPROVAL
B	04.13.18	FOR APPROVAL
C	06.14.18	INITIAL FILE AND FIELD USE

DWG BY	VECTRE
DATE	OCT-17
CHKD. BY	JKR-PPC
DRAWING NO.	2.00
PPC JOB NO.	6806

PROJECT: EMORY CAMPUS LIFE
 CUSTOMER: HOLDER CONSTRUCTION COMPANY
 ARCHITECT: DUDA PAINE ARCHITECTS LLP

DWG BY	NECTRE
REV.	A
DATE	01.19.18
SUBJECT	FOR APPROVAL
REV.	B
DATE	04.13.18
SUBJECT	FOR APPROVAL
REV.	C
DATE	06.14.18
SUBJECT	INITIAL FILE AND FIELD USE

PROJECT	EMORY CAMPUS LIFE
CUSTOMER	HOLDER CONSTRUCTION COMPANY
ARCHITECT	DUDA PAINE ARCHITECTS LLP
DATE	OCT-17
DWN. BY	VECTRE
CHKD. BY	JKR-PPC
DRAWING NO.	2.01
PPC JOB NO.	6806

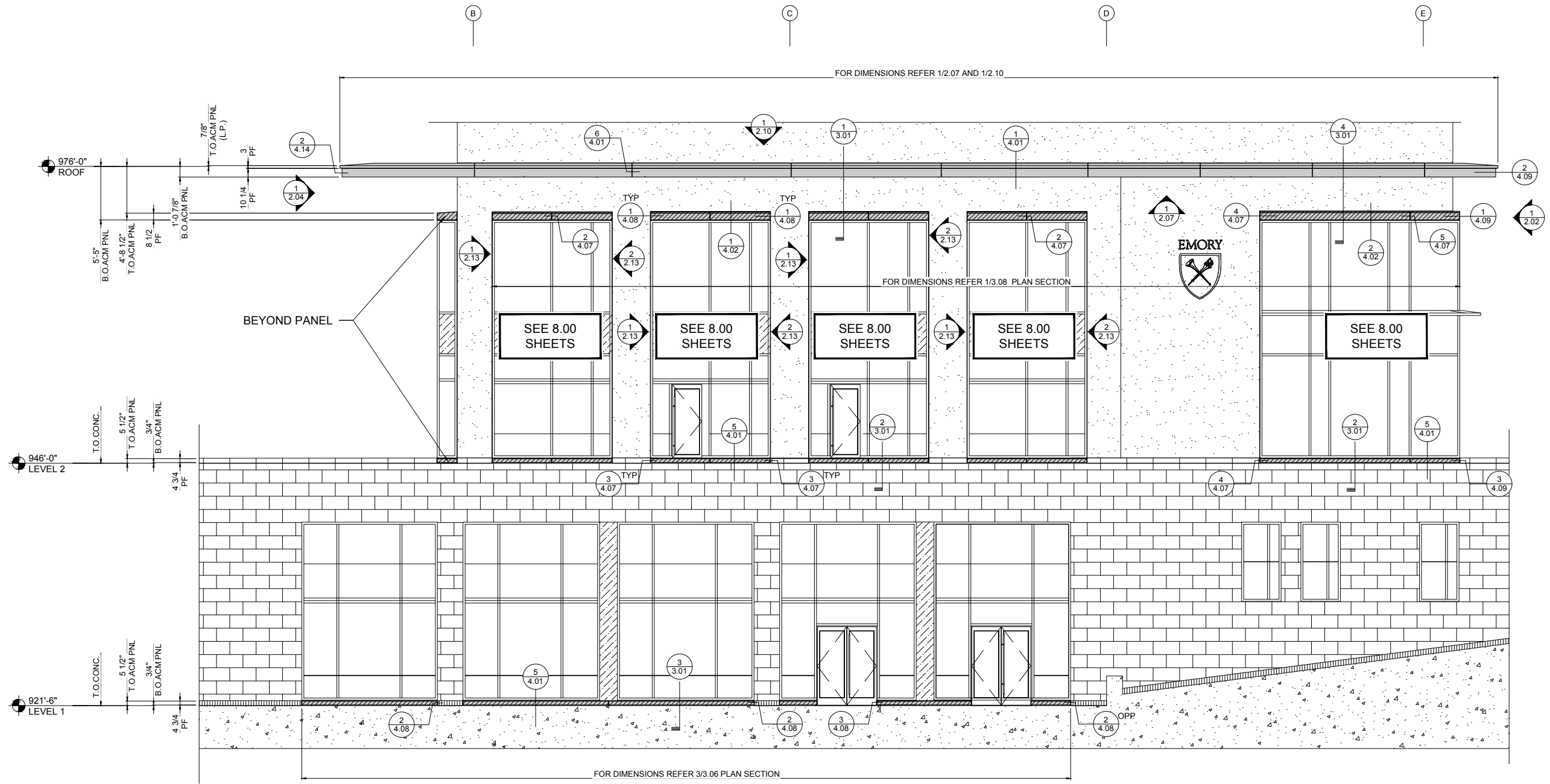

1 SOUTH ELEVATION
2.01 SCALE: 3/16"=1'-0"
REF.: A113.1, 1/A211

NOTE:
PLEASE VERIFY ALL THE
DIMENSIONS PROVIDED.

PANEL LEGEND	
1)	100 SERIES, 3/4" CENTRIA'S ECONOLAP PANEL, COLOR - TBD FINISH - 2 COAT FINISH
2)	200,500,600,700 SERIES, 4mm FR ACM PANEL (ALCOA), COLOR - FPR RED FINISH - 2 COAT FINISH
3)	300 SERIES, 4mm FR ACM PANEL (ALCOA), COLOR - BONE WHITE FINISH - 2 COAT FINISH
4)	400 SERIES, 4mm FR ACM PANEL (ALCOA), COLOR - DUKE MICA FINISH - 3 COAT FINISH

ECL-1401 MS	4	8'-0 1/4"	AB	T	2'-10 3/8"	AB	T
ECL-1402 MS	4	8'-0 1/4"	AB	T	2'-10 3/8"	AB	T
ECL-1403	1	15'-1 3/4"	AB	T	0'-10 1/2"	AB	T
ECL-1404 MS	1	10'-0"	AB	T	0'-10 1/2"	T	T
ECL-1405 MS	4	8'-0 1/4"	AB	T	0'-4 3/4"	AB	T
ECL-1406 MS	4	8'-0 1/4"	AB	T	0'-4 3/4"	T	AB
ECL-1407	1	15'-1 3/4"	AB	T	0'-4 3/4"	AB	T
ECL-1408 MS	1	10'-0"	AB	T	0'-4 3/4"	AB	T
ECL-1409	1	13'-7 3/4"	AB	T	0'-4 3/4"	AB	AB
ECL-1410	1	12'-7 3/4"	AB	T	0'-4 3/4"	AB	T
ECL-1411	1	14'-7 3/4"	AB	T	0'-4 3/4"	T	AB
ECL-1412	1	3'-6 3/4"	AB	T	0'-4 3/4"	AB	AB
ECL-1413	1	9'-3"	AB	T	0'-4 3/4"	AB	AB
ECL-1414	1	3'-6"	AB	T	0'-4 3/4"	AB	AB

REVISED 10/20/18

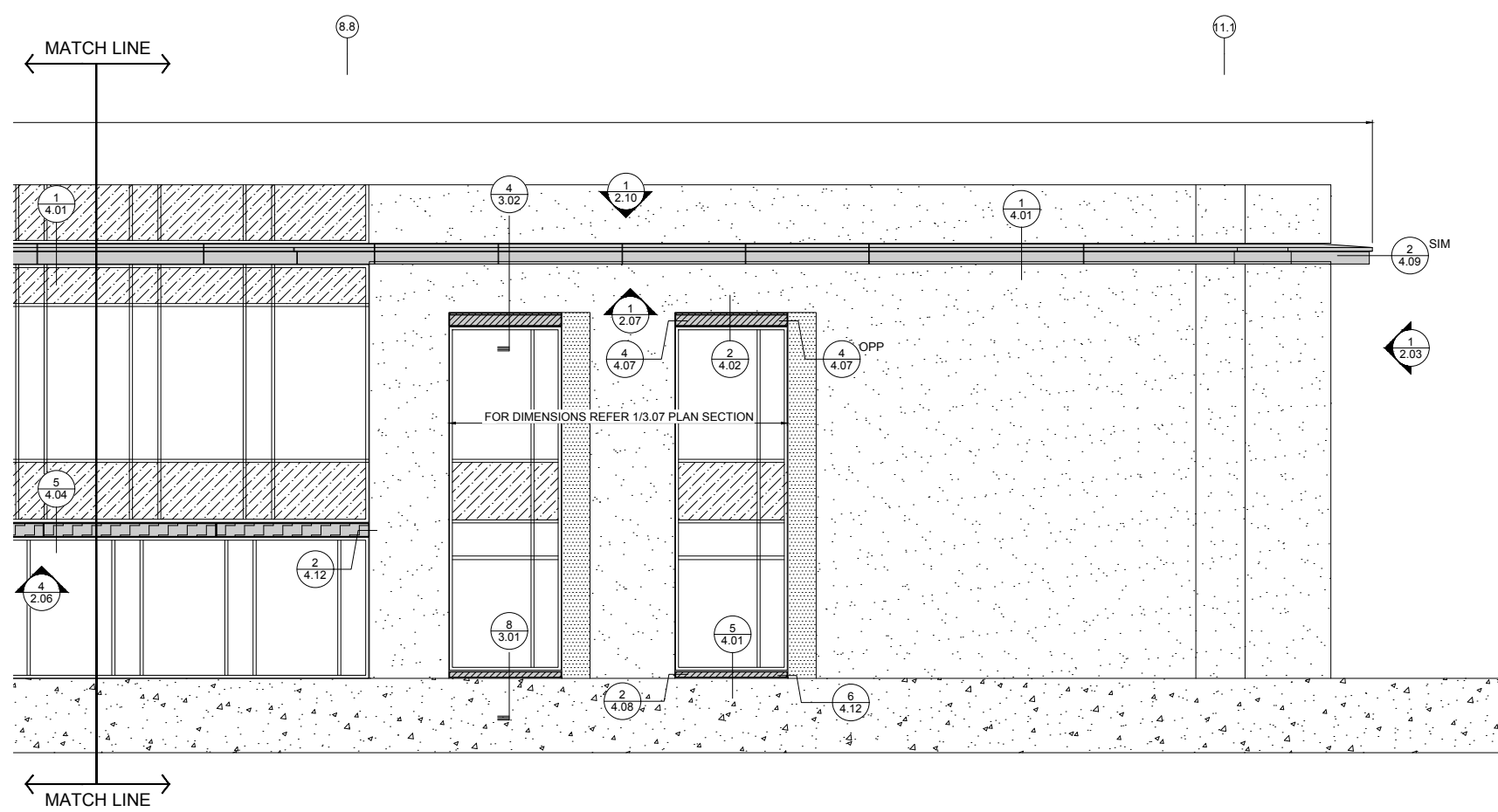
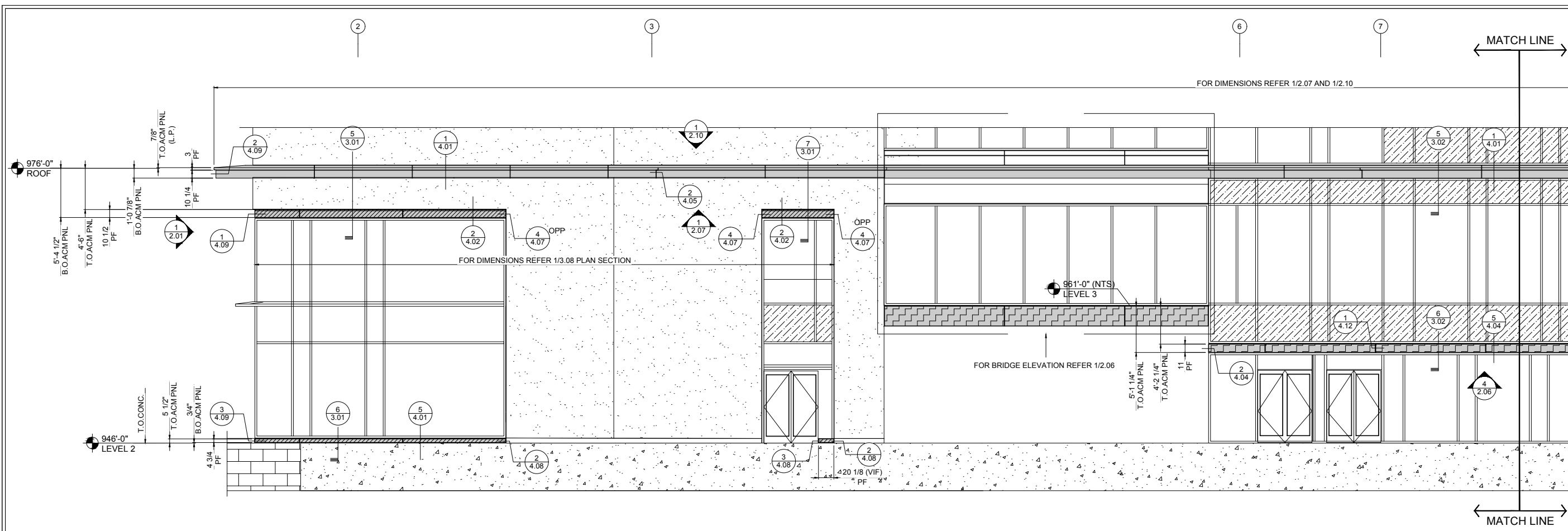

NOTE :
PLEASE VERIFY ALL THE
DIMENSIONS PROVIDED.

PANEL LEGEND	
1)	100 SERIES, 3/4" CENTRIA'S ECONOLAP PANEL, COLOR - TBD FINISH - 2 COAT FINISH
2)	200,500,600,700 SERIES, 4mm FR ACM PANEL (ALCOA), COLOR - FPR RED FINISH - 2 COAT FINISH
3)	300 SERIES, 4mm FR ACM PANEL (ALCOA), COLOR - BONE WHITE FINISH - 2 COAT FINISH
4)	400 SERIES, 4mm FR ACM PANEL (ALCOA), COLOR - DUKE MICA FINISH - 3 COAT FINISH

ECL-1-333 MS	1	11'-8 7/8"	AB	T	1'-10 3/4"	AB	T
ECL-1-334 MS	1	12'-0 1/4"	AB	T	0'-11"	T	T
ECL-1-335 MS	2	12'-0"	AB	T	0'-11"	T	T
ECL-1-336 MS	1	12'-0 1/4"	AB	T	0'-11"	T	AB
ECL-1-415	1	11'-6 3/4"	AB	T	0'-10 1/2"	T	AB
ECL-1-416	1	11'-6 3/4"	AB	T	0'-10 1/2"	T	AB
ECL-1-417	1	7'-11 5/8"	AB	T	0'-10 1/2"	AB	AB
ECL-1-418	2	7'-11"	AB	T	0'-10 1/2"	AB	AB
ECL-1-419	1	11'-6 3/4"	AB	T	0'-4 3/4"	T	AB
ECL-1-420	1	11'-6 3/4"	AB	T	0'-4 3/4"	T	AB
ECL-1-421	1	2'-0"	AB	T	0'-4 3/4"	T	AB
ECL-1-426	2	7'-11"	AB	T	0'-4 3/4"	AB	AB

1 EAST ELEVATION
SCALE: 3/16"=1'-0"
REF: A113.1, 1/A216

REV.	DATE	SUBJECT
A	01.19.18	FOR APPROVAL
B	04.13.18	FOR APPROVAL
C	06.14.18	INITIAL FILE AND FIELD USE

DWG BY	VECTRE
DATE	OCT-17
CHKD. BY	JKR-PPC
DRAWING NO.	2.02
PPC JOB NO.	6806
PROJECT	EMORY CAMPUS LIFE
CUSTOMER	HOLDER CONSTRUCTION COMPANY
ARCHITECT	DUDA PAINE ARCHITECTS LLP

DWG BY	NECTRE
DATE	01.19.18
REV.	A
SUBJECT	FOR APPROVAL
DATE	04.13.18
REV.	B
SUBJECT	FOR APPROVAL
DATE	06.14.18
REV.	C
SUBJECT	INITIAL FILE AND FIELD USE

PROJECT:	EMORY CAMPUS LIFE
CUSTOMER:	HOLDER CONSTRUCTION COMPANY
ARCHITECT:	DUDA PAINE ARCHITECTS LLP
DATE:	OCT-17
DWN. BY:	VECTRE
CHKD. BY:	JKR-PPC
DRAWING NO.:	2.03
PPC JOB NO.:	6806

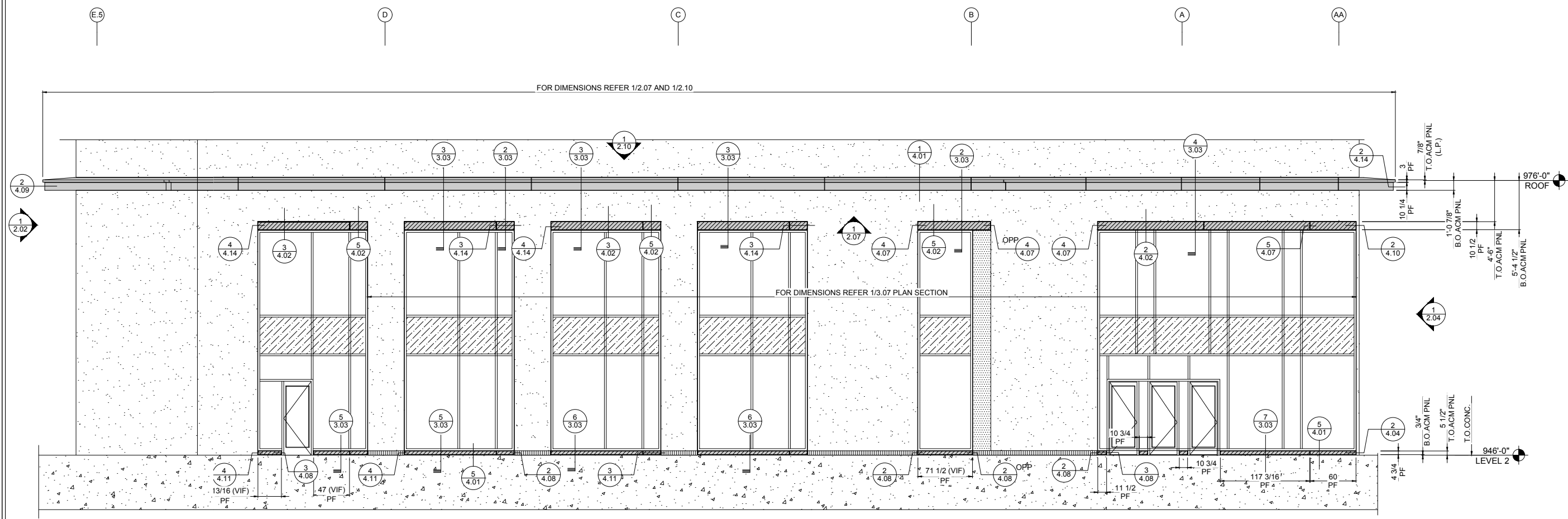

1
2.03 NORTH ELEVATION
SCALE: 3/16"=1'-0"
REF.: A113.1, 1A214

NOTE :
PLEASE VERIFY ALL THE
DIMENSIONS PROVIDED.

PANEL LEGEND	
1)	100 SERIES, 3/4" CENTRIA'S ECONOLAP PANEL, COLOR - TBD FINISH - 2 COAT FINISH
2)	200,500,600,700 SERIES, 4mm FR ACM PANEL (ALCOA), COLOR - FPR RED FINISH - 2 COAT FINISH
3)	300 SERIES, 4mm FR ACM PANEL (ALCOA), COLOR - BONE WHITE FINISH - 2 COAT FINISH
4)	400 SERIES, 4mm FR ACM PANEL (ALCOA), COLOR - DUKE MICA FINISH - 3 COAT FINISH

ECL-427 MS	4	11'-3 1/4"	AB	T	1'-1"	AB	AB
ECL-428	4	7'-11"	AB	T	0'-10 1/2"	AB	AB
ECL-429	1	7'-11"	AB	T	0'-10 1/2"	X	X
ECL-430	1	11'-6 5/8"	AB	T	0'-10 1/2"	AB	T
ECL-431	1	11'-6 5/8"	AB	T	0'-10 1/2"	T	T
ECL-432 MS	1	10'-0"	AB	T	0'-10 1/2"	T	T
ECL-433 MS	1	2'-11 5/8"	AB	T	0'-4 3/4"	AB	AB
ECL-434 MS	1	4'-9 1/2"	AB	T	0'-4 3/4"	AB	AB
ECL-435	4	1'-11"	AB	T	0'-4 3/4"	AB	AB
ECL-436 MS	3	11'-3 1/4"	AB	T	0'-4 3/4"	AB	AB
ECL-436	1	5'-11 1/2"	AB	T	0'-4 3/4"	AB	AB
ECL-437	1	0'-11 1/2"	AB	T	0'-4 3/4"	AB	AB
ECL-438	2	0'-10 3/4"	AB	T	0'-4 3/4"	AB	AB
ECL-439	1	9'-9 1/4"	AB	T	0'-4 3/4"	AB	T
ECL-440 MS	1	10'-0"	AB	T	0'-4 3/4"	T	T



DWG BY	NECTRE
REV.	DATE
A	01.19.18
B	04.13.18
C	06.14.18
SUBJECT	FOR APPROVAL
	FOR APPROVAL
	INITIAL FILE AND FIELD USE

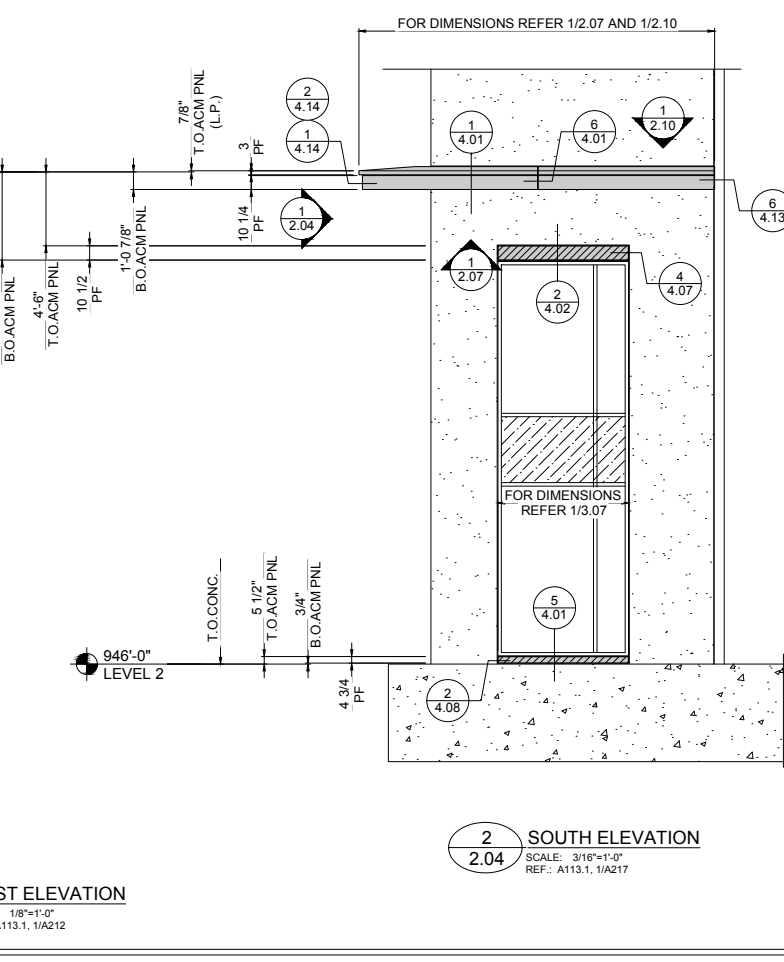
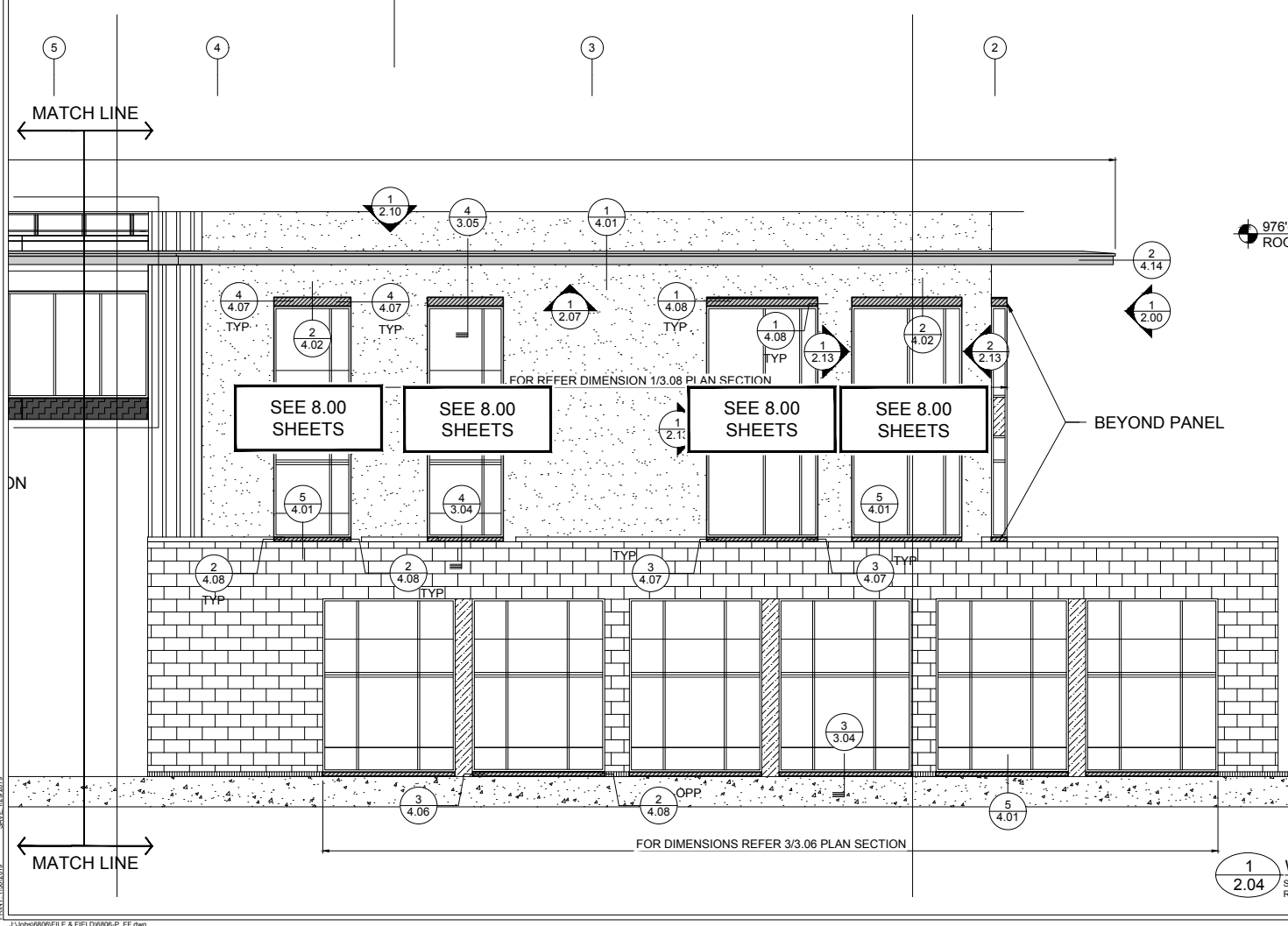
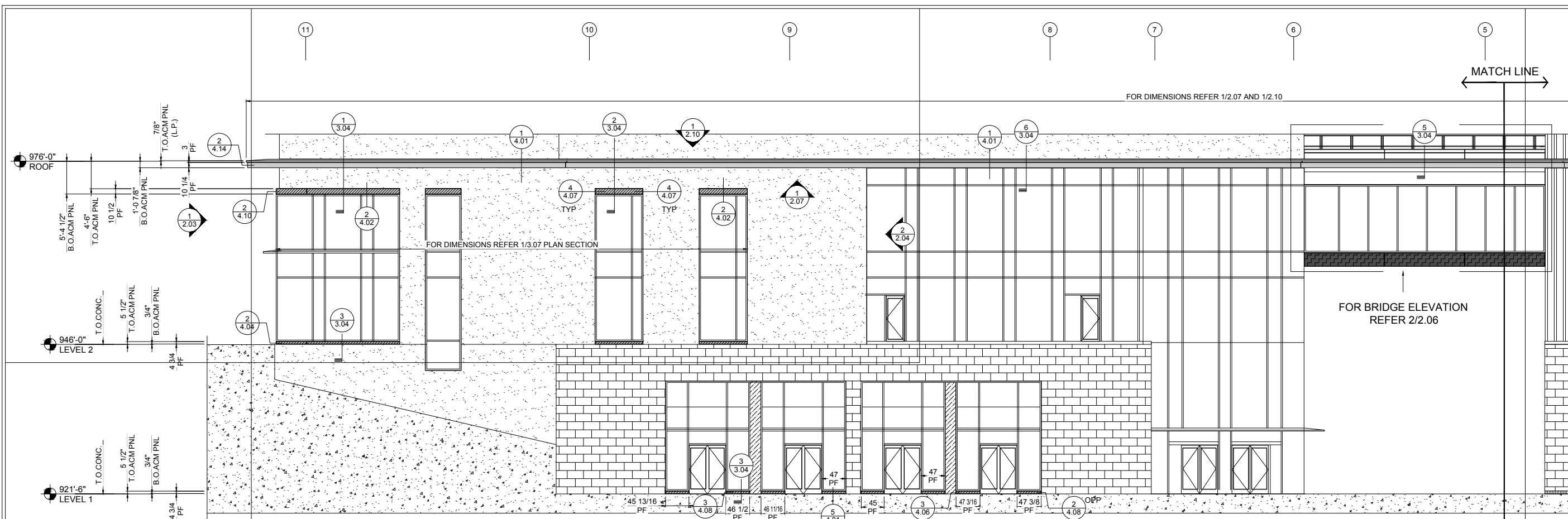

ECL-1441	1	15'-3 5/8"	AB	T	0'-10 1/2"	T	AB
ECL-1442	1	5'-11 1/2"	AB	T	0'-10 1/2"	AB	AB
ECL-1443	2	7'-11"	AB	T	0'-10 1/2"	AB	AB
ECL-1444	1	8'-1 7/8"	AB	T	0'-10 1/2"	AB	AB
ECL-1445	1	8'-0 5/8"	AB	T	0'-10 1/2"	AB	AB
ECL-1446 MS	2	16'-0"	AB	T	0'-10 1/2"	T	AB
ECL-1447	1	15'-3 5/8"	AB	T	0'-4 3/4"	T	AB
ECL-1448	2	7'-11"	AB	T	0'-4 3/4"	AB	AB
ECL-1449	1	8'-1 7/8"	AB	T	0'-4 3/4"	AB	AB
ECL-1450	1	8'-0 5/8"	AB	T	0'-4 3/4"	AB	AB
ECL-1451 MS	2	16'-0"	AB	T	0'-4 3/4"	AB	AB
ECL-1452	1	3'-9 7/8"	AB	T	0'-4 3/4"	AB	AB
ECL-1453	1	3'-10 1/2"	AB	T	0'-4 3/4"	AB	AB
ECL-1454	1	3'-10 3/4"	AB	T	0'-4 3/4"	AB	AB
ECL-1455	2	3'-11"	AB	T	0'-4 3/4"	AB	AB
ECL-1456	1	3'-9"	AB	T	0'-4 3/4"	AB	AB
ECL-1457	1	3'-11 1/4"	AB	T	0'-4 3/4"	AB	AB
ECL-1458	1	3'-11 3/8"	AB	T	0'-4 3/4"	AB	AB
ECL-1459	2	14'-5 5/8"	AB	T	0'-4 3/4"	AB	AB
ECL-1460	4	14'-3 3/4"	AB	T	0'-4 3/4"	AB	AB

NOTE: PLEASE VERIFY ALL THE DIMENSIONS PROVIDED.

PANEL LEGEND	
1)	100 SERIES, 3/4" CENTRIA'S ECONOLAP PANEL, COLOR - TBD FINISH - 2 COAT FINISH
2)	200,500,600,700 SERIES, 4mm FR ACM PANEL (ALCOA), COLOR - BONE WHITE FINISH - 2 COAT FINISH
3)	300 SERIES, 4mm FR ACM PANEL (ALCOA), COLOR - BONE WHITE FINISH - 2 COAT FINISH
4)	400 SERIES, 4mm FR ACM PANEL (ALCOA), COLOR - DUKE MICA FINISH - 3 COAT FINISH

2 SOUTH ELEVATION
SCALE: 3/16"=1'-0"
REF: A113.1, 1/A217

1 WEST ELEVATION
SCALE: 1/8"=1'-0"
REF: A113.1, 1/A212

PROJECT: EMORY CAMPUS LIFE
CUSTOMER: HOLDER CONSTRUCTION COMPANY
ARCHITECT: DUDA PAINÉ ARCHITECTS LLP
DATE: OCT-17
DWN. BY: VECTRE
CHKD. BY: JKR-PPC
DRAWING NO: 2.04
PPC JOB NO: 6806

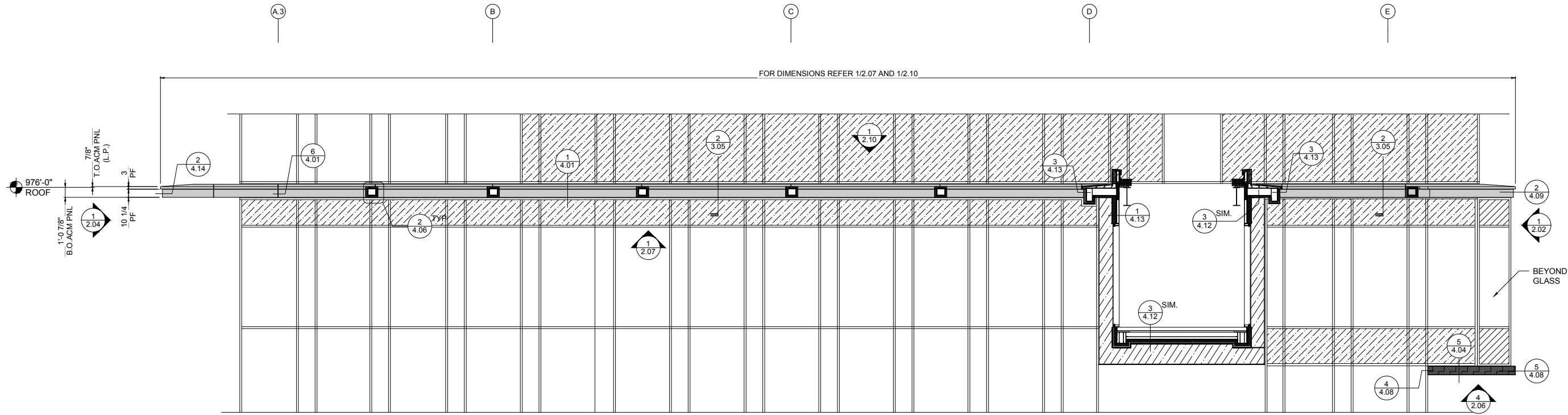

1 SOUTH ELEVATION
SCALE: 3/16"=1'-0"
REF.: A113.1, 1/A217

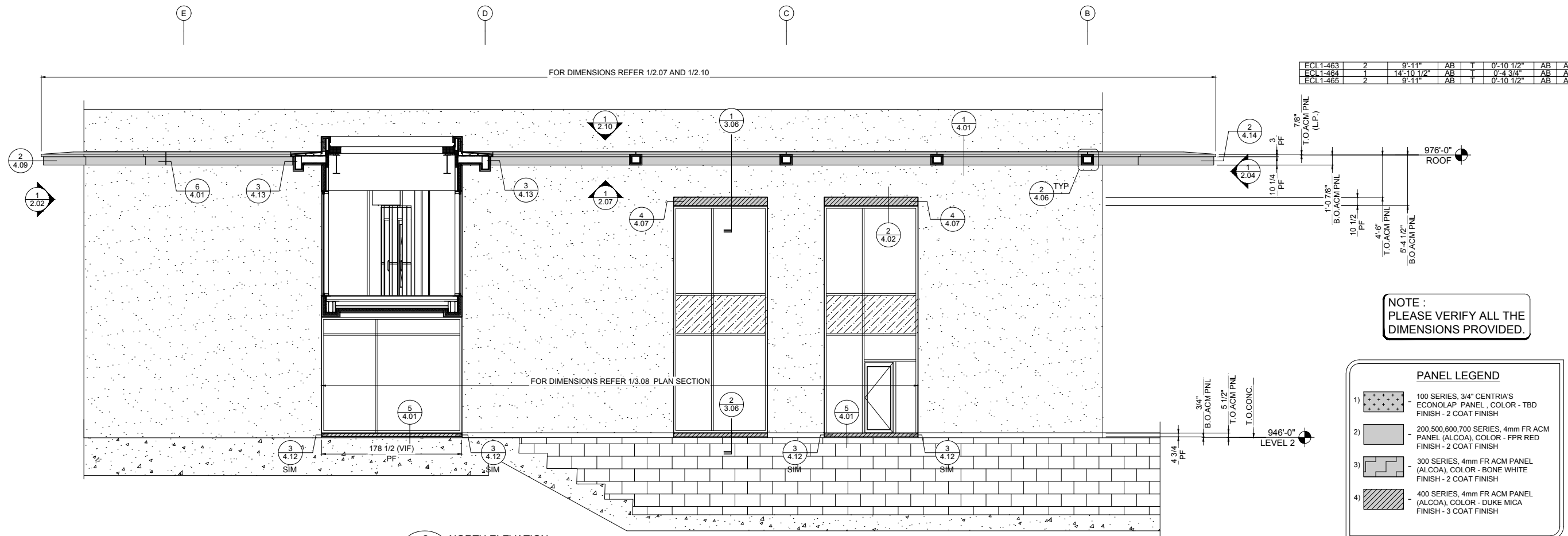

2 NORTH ELEVATION
SCALE: 3/16"=1'-0"
REF.: A113.1, 1/A218

NOTE:
PLEASE VERIFY ALL THE
DIMENSIONS PROVIDED.

PANEL LEGEND

- 1) 100 SERIES, 3/4" CENTRIA'S ECONOLAP PANEL, COLOR - TBD FINISH - 2 COAT FINISH
- 2) 200,500,600,700 SERIES, 4mm FR ACM PANEL (ALCOA), COLOR - FPR RED FINISH - 2 COAT FINISH
- 3) 300 SERIES, 4mm FR ACM PANEL (ALCOA), COLOR - BONE WHITE FINISH - 2 COAT FINISH
- 4) 400 SERIES, 4mm FR ACM PANEL (ALCOA), COLOR - DUKE MICA FINISH - 3 COAT FINISH



REV.	DATE	SUBJECT
A	01.19.18	FOR APPROVAL
B	04.13.18	FOR APPROVAL
C	06.14.18	INITIAL FILE AND FIELD USE

PROJECT:	EMORY CAMPUS LIFE
CUSTOMER:	HOLDER CONSTRUCTION COMPANY
ARCHITECT:	DUDA PAINE ARCHITECTS LLP
DATE:	OCT-17
DWN. BY:	VECTRE
CHKD. BY:	JKR-PPC
DRAWING NO.:	2.05
PPC JOB NO.:	6806

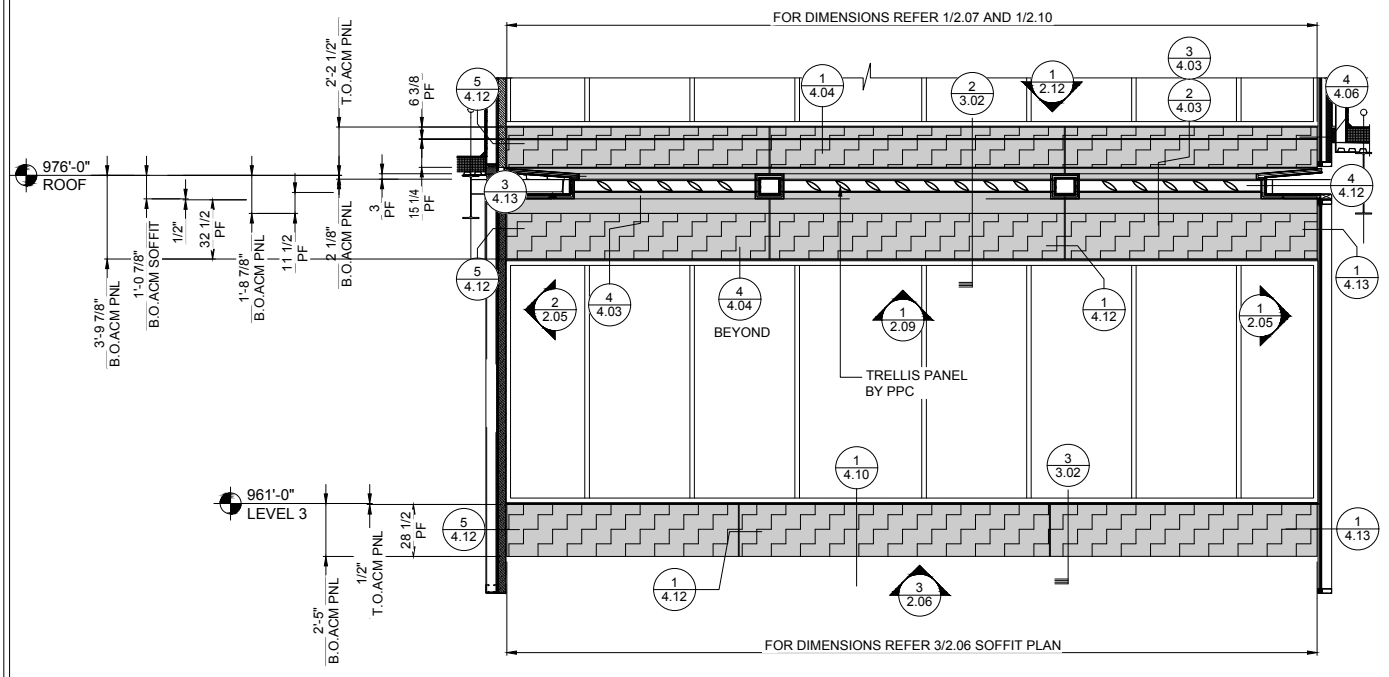

1 EAST INTERIOR ELEVATION
 2.06 SCALE: 1/4"=1'-0"
 REF.: A113.1, 1/A216

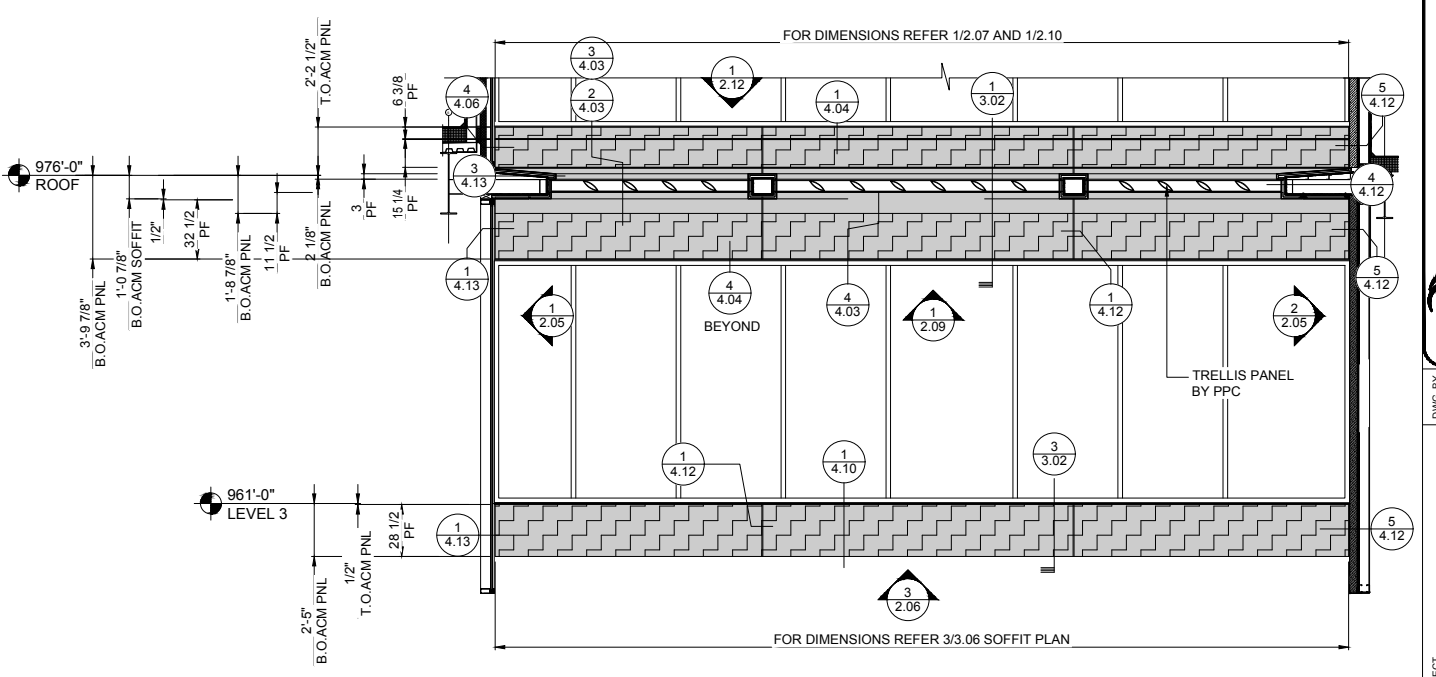

2 WEST INTERIOR ELEVATION
 2.06 SCALE: 1/4"=1'-0"
 REF.:

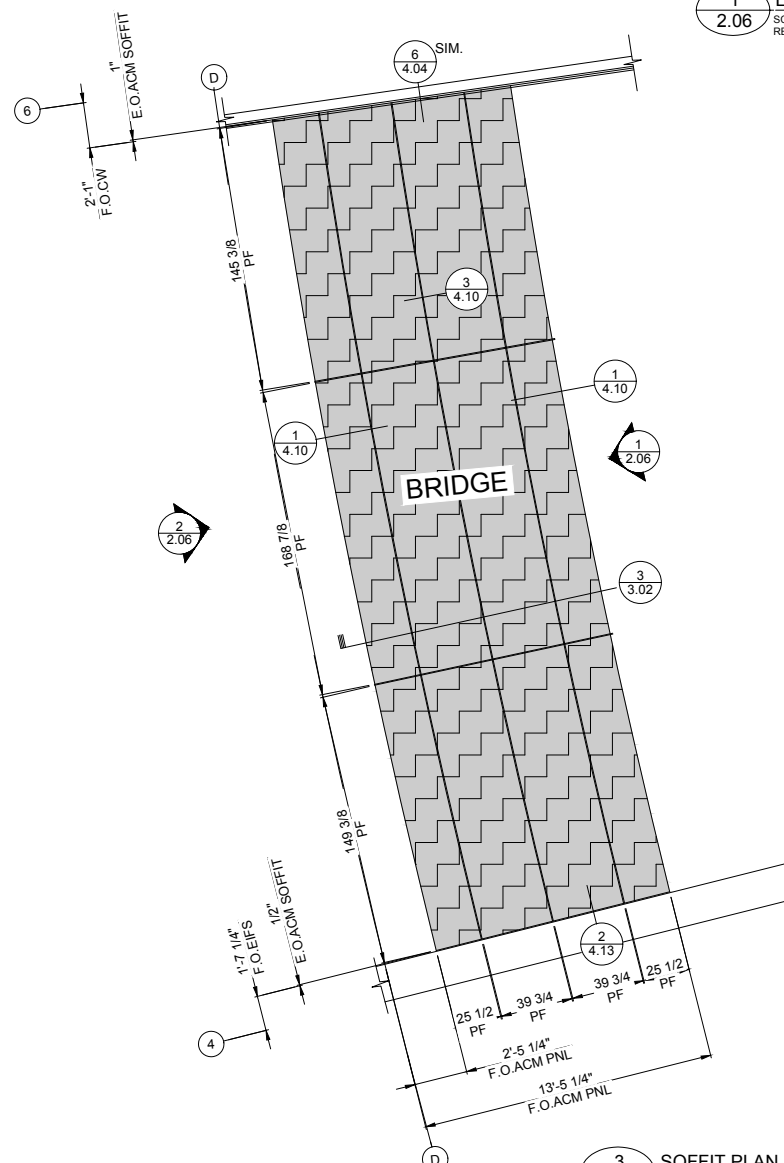

3 SOFFIT PLAN
 2.06 SCALE: 1/4"=1'-0"
 REF.:

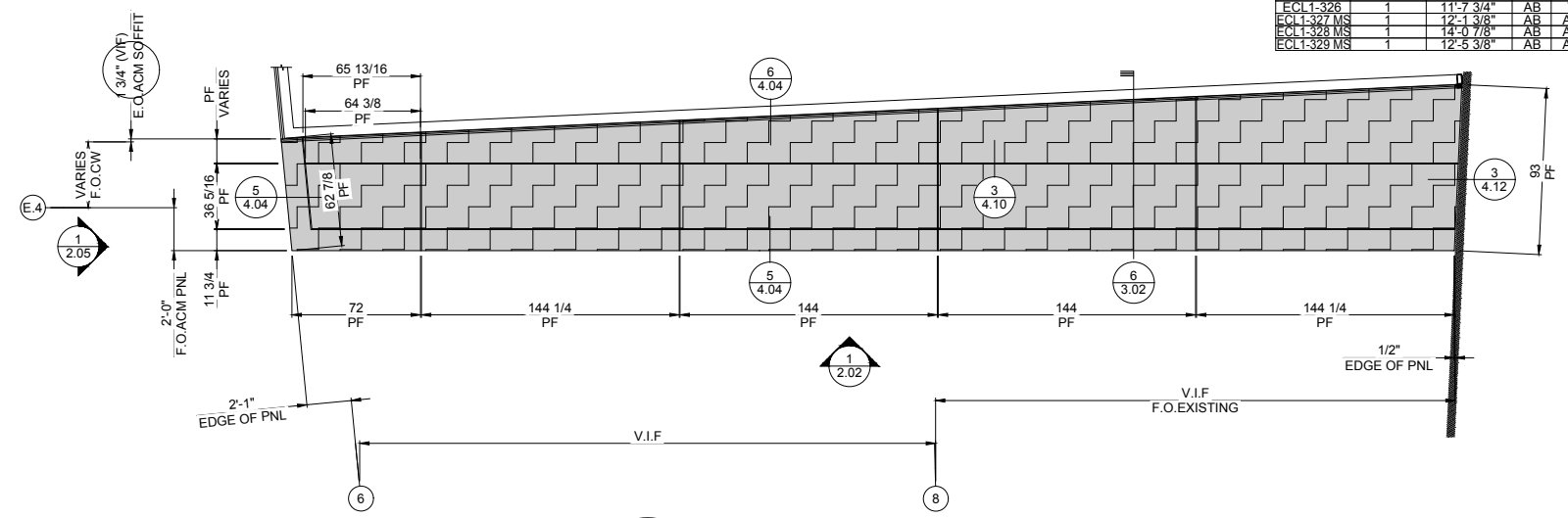

4 SOFFIT PLAN
 2.06 SCALE: 1/4"=1'-0"
 REF.: 1/A122, 1/A257, 1/A430

PANEL LEGEND

- 100 SERIES, 3/4" CENTRIA'S ECOLAP PANEL, COLOR - TBD FINISH - 2 COAT FINISH
- 200,500,600,700 SERIES, 4mm FR ACM PANEL (ALCOA), COLOR - FPR RED FINISH - 2 COAT FINISH
- 300 SERIES, 4mm FR ACM PANEL (ALCOA), COLOR - BONE WHITE FINISH - 2 COAT FINISH
- 400 SERIES, 4mm FR ACM PANEL (ALCOA), COLOR - DUKE MICA FINISH - 3 COAT FINISH

NOTE:
 PLEASE VERIFY ALL THE DIMENSIONS PROVIDED.

ECL-306 MS	1	12'-2 7/8"	AB	T	3'-0"	AB	T
ECL-307	1	12'-2 7/8"	T	T	1'-3 1/4"	AB	T
ECL-308	1	13'-7 1/8"	T	T	1'-3 1/4"	T	T
ECL-309 MS	1	13'-7 1/8"	AB	T	3'-0"	T	T
ECL-310 MS	1	11'-7 3/4"	AB	T	3'-0"	T	AB
ECL-311	1	11'-7 3/4"	AB	T	1'-3 1/4"	T	AB
ECL-312	1	12'-2 7/8"	AB	T	2'-8 1/2"	AB	T
ECL-313	1	13'-7 1/8"	AB	T	2'-8 1/2"	T	T
ECL-314	1	13'-7 3/4"	AB	T	2'-8 1/2"	T	T
ECL-315 MS	1	12'-5 3/8"	AB	AB	5'-0"	AB	T
ECL-316 MS	1	14'-0 7/8"	AB	AB	5'-0"	T	T
ECL-317 MS	1	12'-1 3/8"	AB	AB	5'-0"	T	T

ECL-318	1	12'-1 1/4"	T	T	1'-3 1/4"	AB	T
ECL-319 MS	1	12'-1 1/4"	AB	T	3'-0"	AB	T
ECL-320 MS	1	13'-10 3/4"	AB	T	3'-0"	T	T
ECL-321	1	13'-10 3/4"	T	T	1'-3 1/4"	T	AB
ECL-322	1	12'-7 5/8"	T	T	1'-3 1/4"	T	AB
ECL-323 MS	1	12'-7 5/8"	AB	T	3'-0"	T	AB
ECL-324	1	12'-3"	AB	T	2'-8 1/2"	T	T
ECL-325	1	13'-7"	AB	T	2'-8 1/2"	T	T
ECL-326	1	11'-7 3/4"	AB	T	2'-8 1/2"	T	AB
ECL-327 MS	1	12'-1 3/8"	AB	AB	5'-0"	T	T
ECL-328 MS	1	14'-0 7/8"	AB	AB	5'-0"	T	T
ECL-329 MS	1	12'-5 3/8"	AB	AB	5'-0"	T	AB

ECL-337	1	5'-4 3/8"	T	T	3'-0 5/16"	T	T
ECL-338	1	12'-0 1/4"	T	T	3'-0 5/16"	T	T
ECL-339	2	12'-0"	T	T	3'-0 5/16"	T	T
ECL-340	1	12'-0 1/4"	T	T	3'-0 5/16"	T	AB
ECL-341	1	5'-5 13/16"	T	T	1'-5 1/8"	T	T
ECL-342	1	12'-0 1/4"	T	T	1'-11 7/8"	T	T
ECL-343	1	12'-0"	T	T	2'-6 1/2"	T	T
ECL-344	1	12'-0"	T	T	3'-1 1/8"	T	T
ECL-345	1	12'-0 1/4"	T	T	3'-8"	T	AB



DWG BY	VECTRE
DATE	01.19.18
REV.	A
SUBJECT	FOR APPROVAL
DATE	04.13.18
REV.	B
SUBJECT	FOR APPROVAL
DATE	06.14.18
REV.	C
SUBJECT	INITIAL FILE AND FIELD USE

PROJECT: EMORY CAMPUS LIFE
 CUSTOMER: HOLDER CONSTRUCTION COMPANY
 ARCHITECT: DUDA PAINE ARCHITECTS LLP
 DATE: OCT-17
 DWG BY: VECTRE
 CHKD BY: JKR-PPC
 DRAWING NO: 2.06
 PPC JOB NO: 6806

PRINT: 1/20/2019 9:45:20 AM

J:\Users\6806\FILE & FIELD\6806-P_FF.dwg

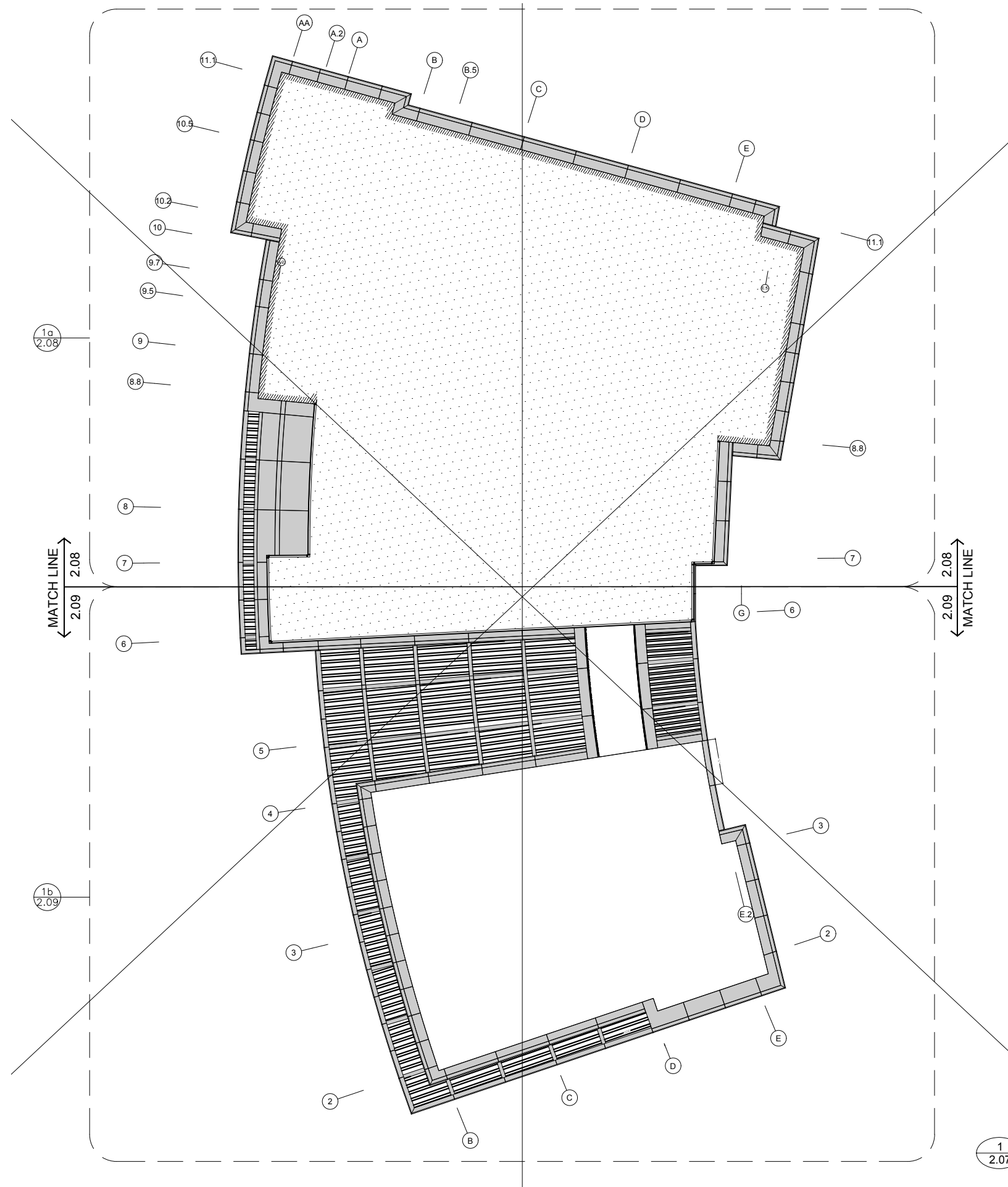

1 SOFFIT PLAN
2.07 SCALE: 1/16"=1'-0"
REF.: A123, 1/A123.1



REV.	DATE	SUBJECT	DWG BY
A	01.19.18	FOR APPROVAL	NECTRE
B	04.13.18	FOR APPROVAL	NECTRE
C	06.14.18	INITIAL FILE AND FIELD USE	NECTRE
-	-	-	-
-	-	-	-

PROJECT:	EMORY CAMPUS LIFE
CUSTOMER:	HOLDER CONSTRUCTION COMPANY
ARCHITECT:	DUDA PAINE ARCHITECTS LLP
DATE:	OCT-17
DWN. BY:	VECTRE
CHKD. BY:	JKR-PPC
DRAWING NO.:	2.07
PPC JOB NO.:	6806

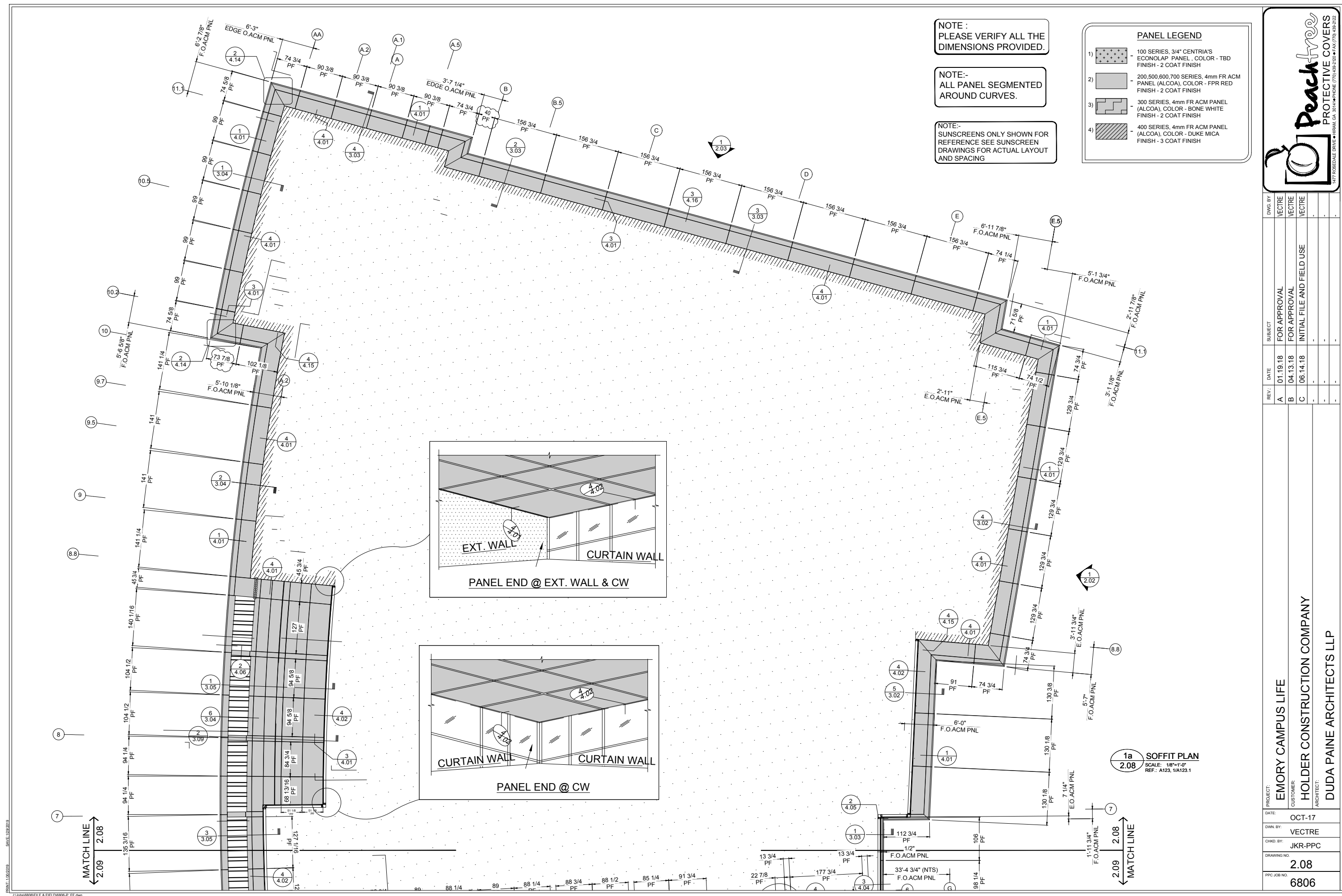

NOTE :
PLEASE VERIFY ALL THE
DIMENSIONS PROVIDED.

NOTE:-
ALL PANEL SEGMENTED
AROUND CURVES.

NOTE:-
SUNSCREENS ONLY SHOWN FOR
REFERENCE SEE SUNSCREEN
DRAWINGS FOR ACTUAL LAYOUT
AND SPACING

PANEL LEGEND

- 1) [Pattern] 100 SERIES, 3/4" CENTRIA'S ECONOLAP PANEL, COLOR - TBD FINISH - 2 COAT FINISH
- 2) [Pattern] 200,500,600,700 SERIES, 4mm FR ACM PANEL (ALCOA), COLOR - FPR RED FINISH - 2 COAT FINISH
- 3) [Pattern] 300 SERIES, 4mm FR ACM PANEL (ALCOA), COLOR - BONE WHITE FINISH - 2 COAT FINISH
- 4) [Pattern] 400 SERIES, 4mm FR ACM PANEL (ALCOA), COLOR - DUKE MICA FINISH - 3 COAT FINISH

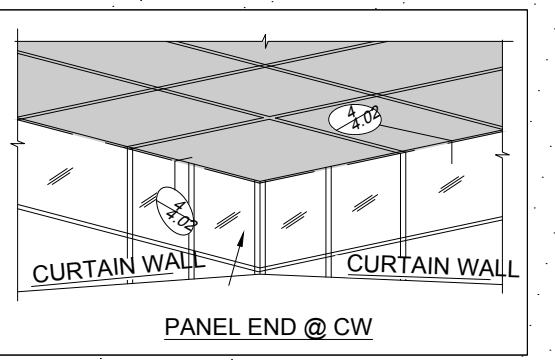
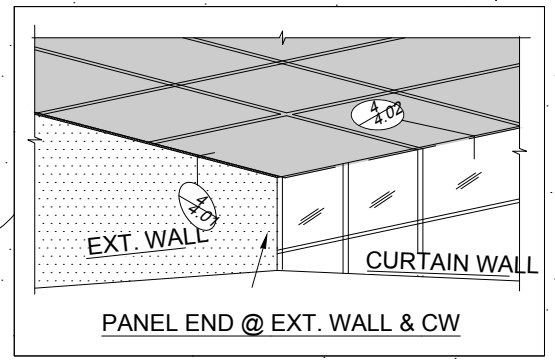

1a SOFFIT PLAN
2.08
SCALE: 1/8"=1'-0"
REF.: A123, 11A123.1



REV.	DATE	SUBJECT
A	01.19.18	FOR APPROVAL
B	04.13.18	FOR APPROVAL
C	06.14.18	INITIAL FILE AND FIELD USE

PROJECT:	EMORY CAMPUS LIFE
CUSTOMER:	HOLDER CONSTRUCTION COMPANY
ARCHITECT:	DUDA PAINE ARCHITECTS LLP
DATE:	OCT-17
DWN. BY:	VECTRE
CHKD. BY:	JKR-PPC
DRAWING NO.:	2.08
PPC JOB NO.:	6806

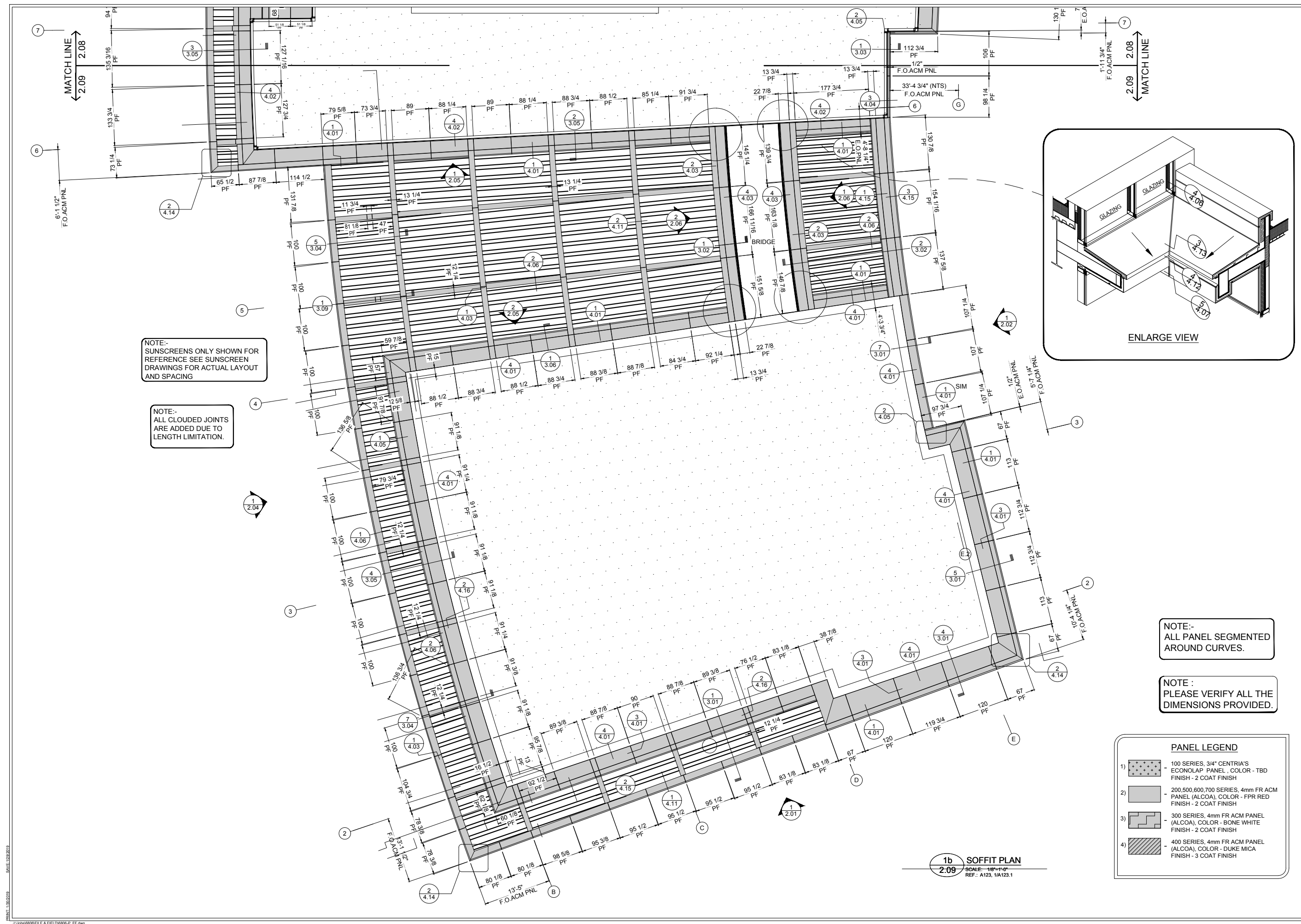

NOTE:-
SUNSCREENS ONLY SHOWN FOR
REFERENCE SEE SUNSCREEN
DRAWINGS FOR ACTUAL LAYOUT
AND SPACING

NOTE:-
ALL CLOUDED JOINTS
ARE ADDED DUE TO
LENGTH LIMITATION.

NOTE:-
ALL PANEL SEGMENTED
AROUND CURVES.

NOTE :
PLEASE VERIFY ALL THE
DIMENSIONS PROVIDED.

PANEL LEGEND	
1)	100 SERIES, 3/4" CENTRIA'S ECONOLAP PANEL, COLOR - TBD FINISH - 2 COAT FINISH
2)	200, 500, 600, 700 SERIES, 4mm FR ACM PANEL (ALCOA), COLOR - FPR RED FINISH - 2 COAT FINISH
3)	300 SERIES, 4mm FR ACM PANEL (ALCOA), COLOR - BONE WHITE FINISH - 2 COAT FINISH
4)	400 SERIES, 4mm FR ACM PANEL (ALCOA), COLOR - DUKE MICA FINISH - 3 COAT FINISH

1b SOFFIT PLAN
2.09 SCALE: 1/8"=1'-0"
REF.: A123, 1A123.1



REV.	DATE	SUBJECT
A	01.19.18	FOR APPROVAL
B	04.13.18	FOR APPROVAL
C	06.14.18	INITIAL FILE AND FIELD USE

PROJECT:	EMORY CAMPUS LIFE
CUSTOMER:	HOLDER CONSTRUCTION COMPANY
ARCHITECT:	DUDA PAINE ARCHITECTS LLP
DATE:	OCT-17
DWN. BY:	VECTRE
CHKD. BY:	JKR-PPC
DRAWING NO.:	2.09
PPC JOB NO.:	6806

PRINT: 1/20/2019 9:45:20 AM

1 ROOF PLAN
2.10 SCALE: 1/16"=1'-0"
REF.: A114.1, 1/A114.2

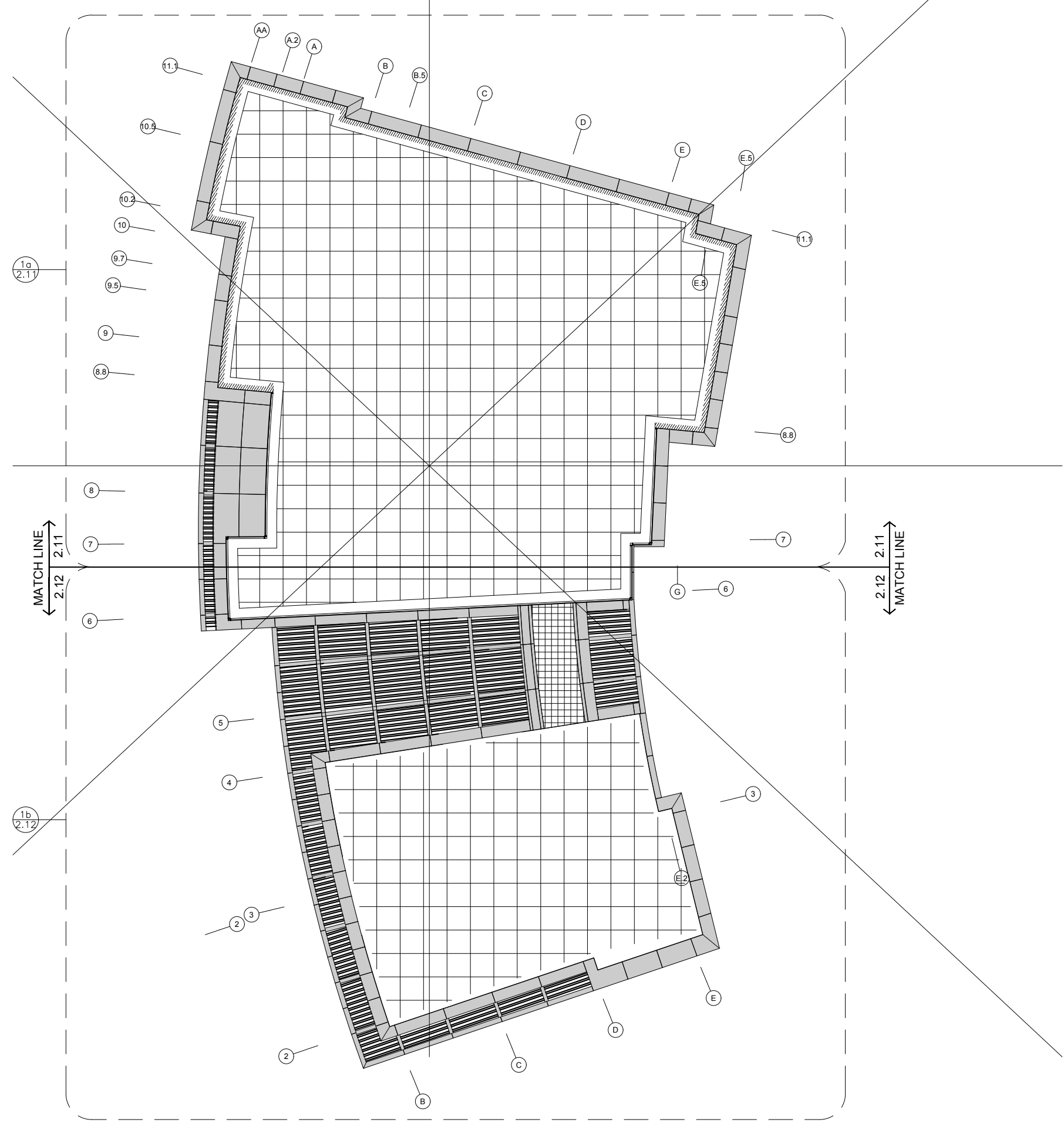

REV.	DATE	SUBJECT	DWG BY
A	01.19.18	FOR APPROVAL	VECTRE
B	04.13.18	FOR APPROVAL	VECTRE
C	06.14.18	INITIAL FILE AND FIELD USE	VECTRE
-	-	-	-
-	-	-	-

PROJECT:	EMORY CAMPUS LIFE
CUSTOMER:	HOLDER CONSTRUCTION COMPANY
ARCHITECT:	DUDA PAINE ARCHITECTS LLP
DATE:	OCT-17
DWN. BY:	VECTRE
CHKD. BY:	JKR-PPC
DRAWING NO.:	2.10
PPC JOB NO.:	6806

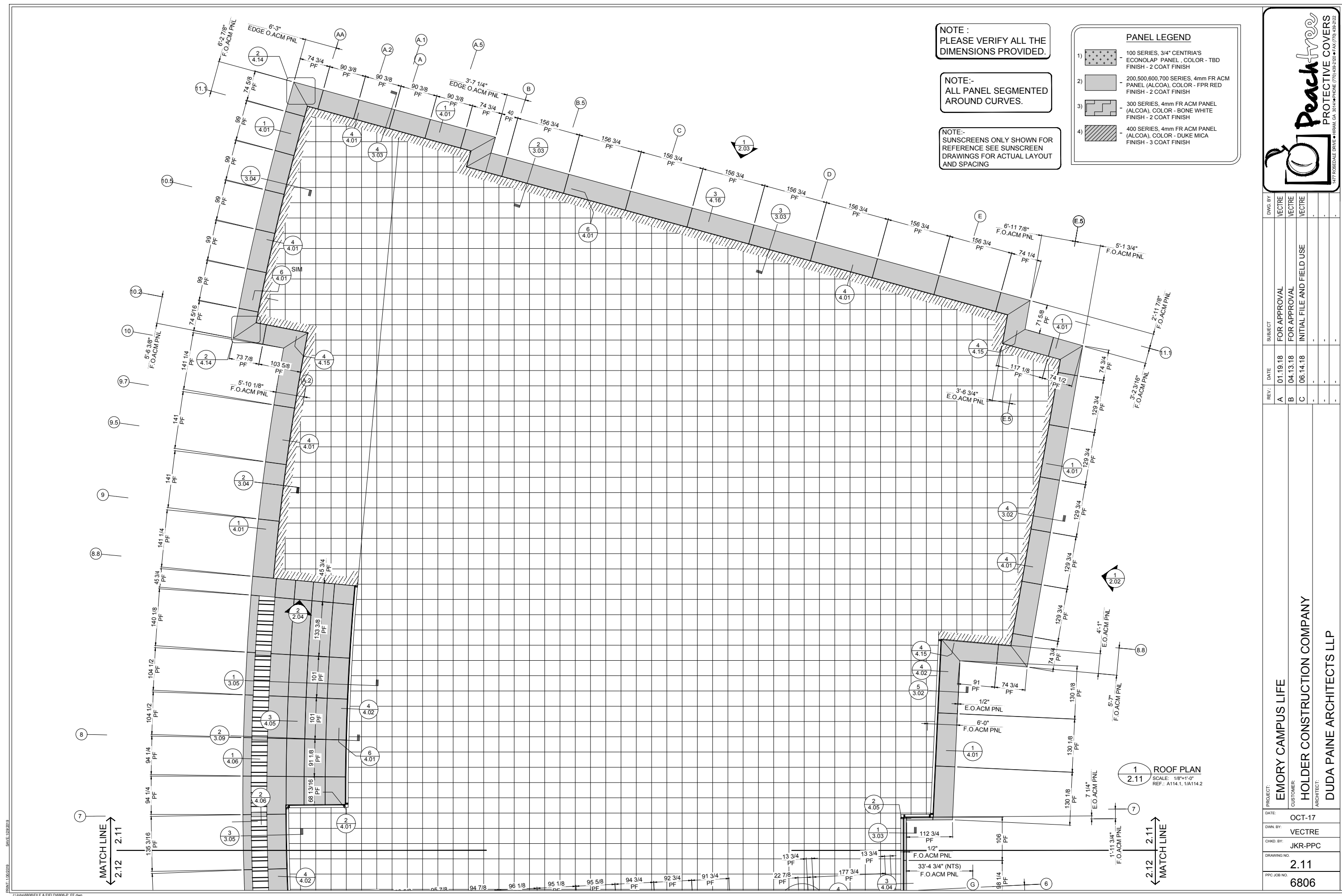

NOTE :
PLEASE VERIFY ALL THE
DIMENSIONS PROVIDED.

NOTE:-
ALL PANEL SEGMENTED
AROUND CURVES.

NOTE:-
SUNSCREENS ONLY SHOWN FOR
REFERENCE SEE SUNSCREEN
DRAWINGS FOR ACTUAL LAYOUT
AND SPACING

PANEL LEGEND	
1)	100 SERIES, 3/4" CENTRIA'S ECONOLAP PANEL , COLOR - TBD FINISH - 2 COAT FINISH
2)	200,500,600,700 SERIES, 4mm FR ACM PANEL (ALCOA), COLOR - FPR RED FINISH - 2 COAT FINISH
3)	300 SERIES, 4mm FR ACM PANEL (ALCOA), COLOR - BONE WHITE FINISH - 2 COAT FINISH
4)	400 SERIES, 4mm FR ACM PANEL (ALCOA), COLOR - DUKE MICA FINISH - 3 COAT FINISH



DWG BY	DATE	SUBJECT
VECTRE	01.19.18	FOR APPROVAL
VECTRE	04.13.18	FOR APPROVAL
VECTRE	06.14.18	INITIAL FILE AND FIELD USE

PROJECT:	EMORY CAMPUS LIFE
CUSTOMER:	HOLDER CONSTRUCTION COMPANY
ARCHITECT:	DUDA PAINE ARCHITECTS LLP
DATE:	OCT-17
DWN BY:	VECTRE
CHKD BY:	JKR-PPC
DRAWING NO.:	2.11
PPC JOB NO.:	6806

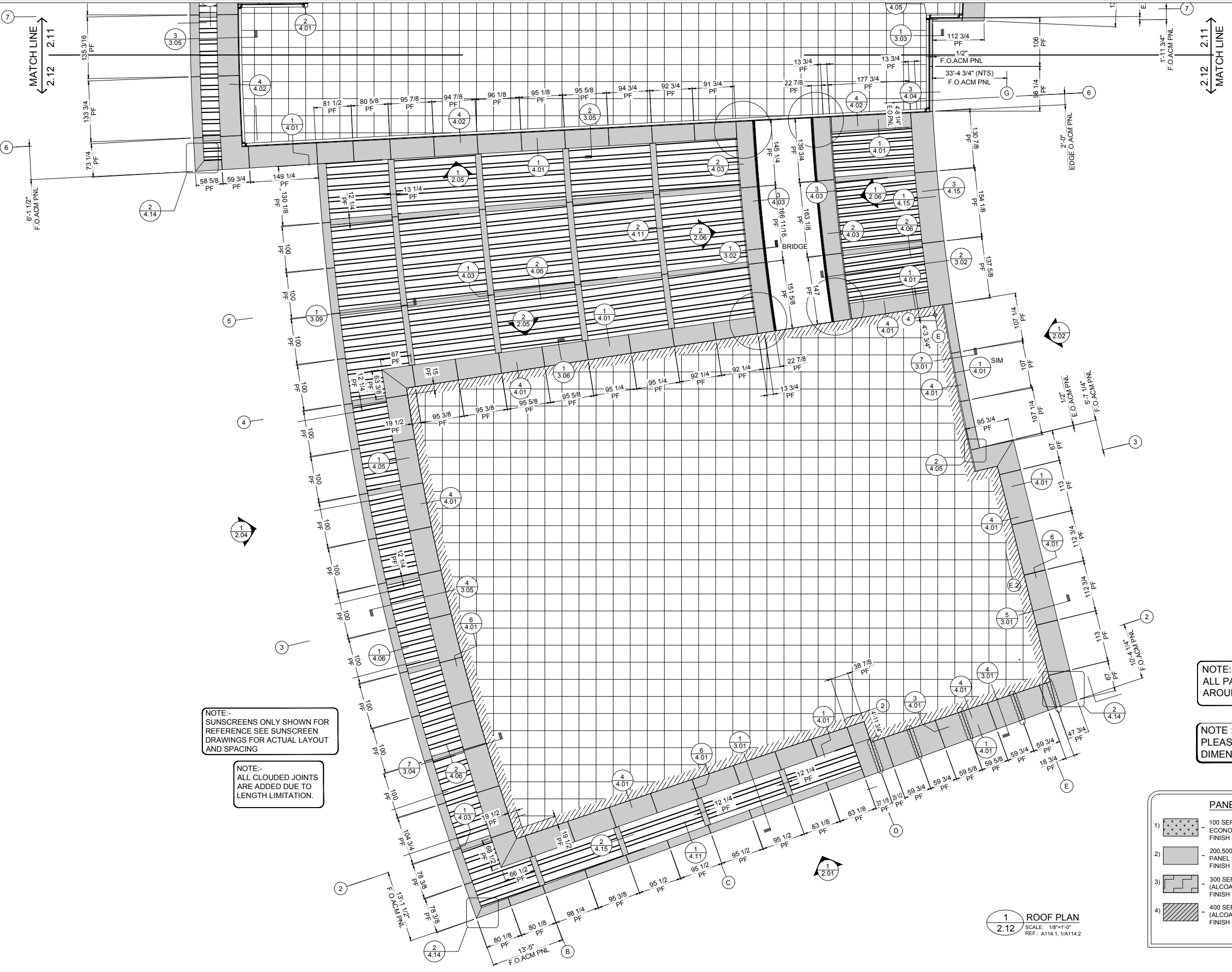

NOTE:-
SUNSCREENS ONLY SHOWN FOR
REFERENCE SEE SUNSCREEN
DRAWINGS FOR ACTUAL LAYOUT
AND SPACING

NOTE:-
ALL CLOUDED JOINTS
ARE ADDED DUE TO
LENGTH LIMITATION.

NOTE:-
ALL PANEL SEGMENTED
AROUND CURVES.

NOTE :
PLEASE VERIFY ALL THE
DIMENSIONS PROVIDED.

PANEL LEGEND

1)		100 SERIES, 3/4" CENTRIA'S ECONOLAP PANEL, COLOR - TBD FINISH - 2 COAT FINISH
2)		200,500,600,700 SERIES, 4mm FR ACM PANEL (ALCOA), COLOR - FPR RED FINISH - 2 COAT FINISH
3)		300 SERIES, 4mm FR ACM PANEL (ALCOA), COLOR - BONE WHITE FINISH - 2 COAT FINISH
4)		400 SERIES, 4mm FR ACM PANEL (ALCOA), COLOR - DUKE MICA FINISH - 3 COAT FINISH

1 ROOF PLAN
SCALE: 1/8"=1'-0"
REF: A114.1, 1/A114.2



DWG BY:	NECTRE	SUBJECT:	FOR APPROVAL
REV.:	A	DATE:	01.19.18
	B	DATE:	04.13.18
	C	DATE:	06.14.18
		DATE:	
		DATE:	
		DATE:	
		DATE:	
		DATE:	

PROJECT:	EMORY CAMPUS LIFE
CUSTOMER:	HOLDER CONSTRUCTION COMPANY
ARCHITECT:	DUDA PAINE ARCHITECTS LLP
DATE:	OCT-17
DWN. BY:	VECTRE
CHKD. BY:	JKR-PPC
DRAWING NO.:	2.12
PPC JOB NO.:	6806

DWG BY	NECTRE
DATE	01.19.18
SUBJECT	FOR APPROVAL
REV.	A
DATE	04.13.18
SUBJECT	FOR APPROVAL
REV.	B
DATE	06.14.18
SUBJECT	INITIAL FILE AND FIELD USE
REV.	C
DATE	-
SUBJECT	-
REV.	-
DATE	-
SUBJECT	-
REV.	-

PROJECT	EMORY CAMPUS LIFE
CUSTOMER	HOLDER CONSTRUCTION COMPANY
ARCHITECT	DUDA PAINE ARCHITECTS LLP
DATE	OCT-17
DWN. BY	VECTRE
CHKD. BY	JKR-PPC
DRAWING NO.	2.13
PPC JOB NO.	6806

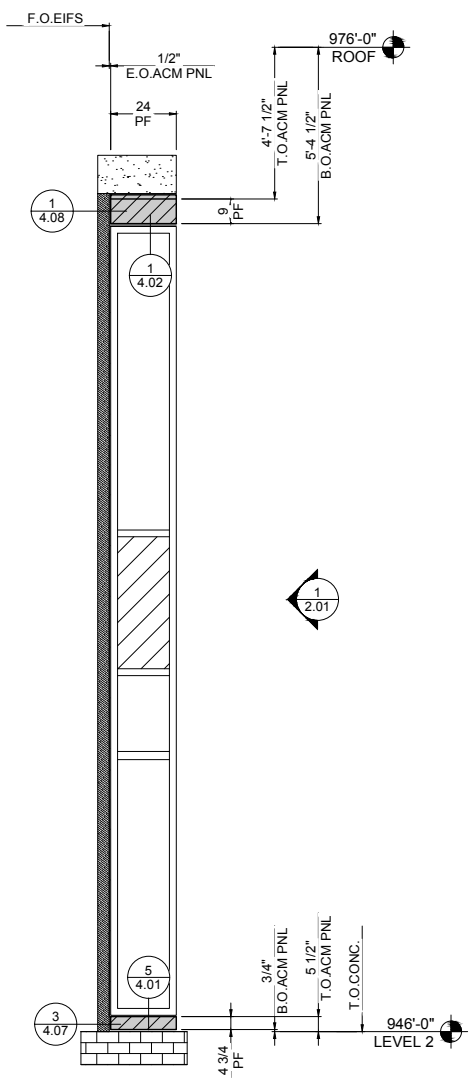



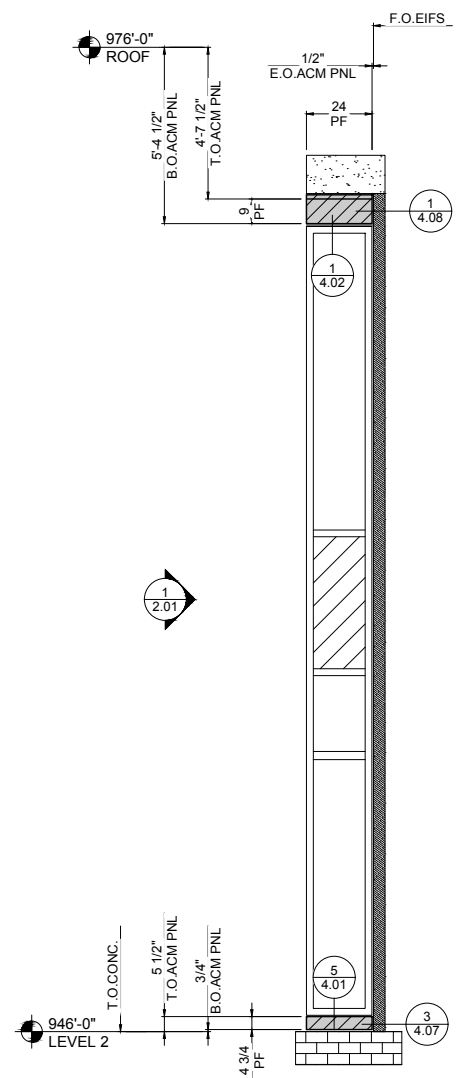

1 EAST ELEVATION (TYP @ 6 PLACES)
2.13 SCALE: 3/8"=1'-0"
 REF.: A113.1, 1/A211



2 WEST ELEVATION (TYP @ 6 PLACES)
2.13 SCALE: 3/8"=1'-0"
 REF.: A113.1, 1/A211

NOTE :
 PLEASE VERIFY ALL THE
 DIMENSIONS PROVIDED.

PANEL LEGEND	
1) 	100 SERIES, 3/4" CENTRIA'S ECONOLAP PANEL, COLOR - TBD FINISH - 2 COAT FINISH
2) 	200,500,600,700 SERIES, 4mm FR ACM PANEL (ALCOA), COLOR - FPR RED FINISH - 2 COAT FINISH
3) 	300 SERIES, 4mm FR ACM PANEL (ALCOA), COLOR - BONE WHITE FINISH - 2 COAT FINISH
4) 	400 SERIES, 4mm FR ACM PANEL (ALCOA), COLOR - DUKE MICA FINISH - 3 COAT FINISH

DWG BY	VECTRE
DATE	01-19-18
SUBJECT	FOR APPROVAL
REV.	A
DATE	04-13-18
SUBJECT	FOR APPROVAL
REV.	B
DATE	06-14-18
SUBJECT	INITIAL FILE AND FIELD USE
REV.	C

PROJECT:	EMORY CAMPUS LIFE
CUSTOMER:	HOLDER CONSTRUCTION COMPANY
ARCHITECT:	DUDA PAINE ARCHITECTS LLP
DATE:	OCT-17
DWN. BY:	VECTRE
CHKD. BY:	JKR-PPC
DRAWING NO.:	3.00
PPC JOB NO.:	6806

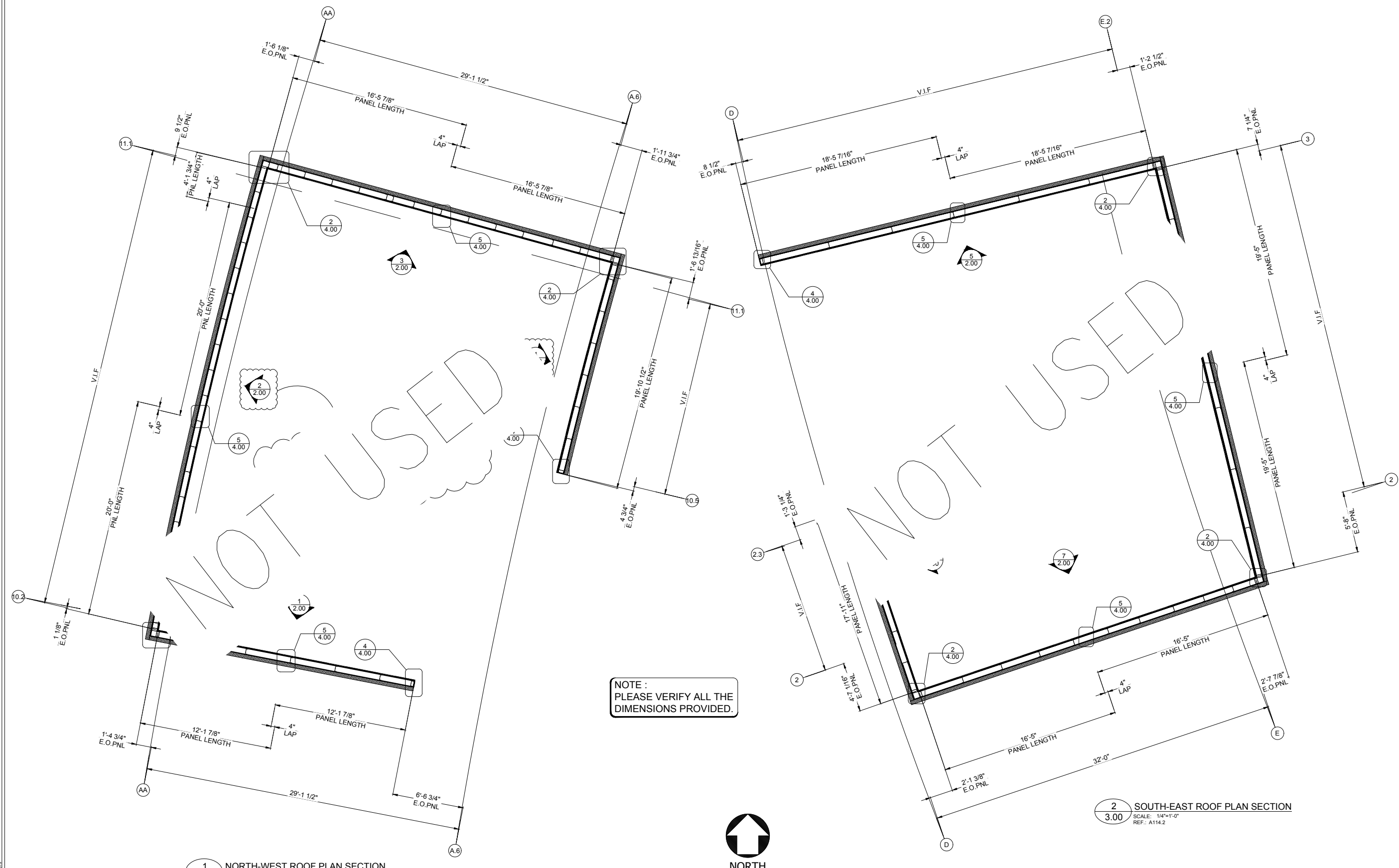

1 NORTH-WEST ROOF PLAN SECTION
 SCALE: 1/4"=1'-0"
 REF.: A114.1

2 SOUTH-EAST ROOF PLAN SECTION
 SCALE: 1/4"=1'-0"
 REF.: A114.2

NOTE :
 PLEASE VERIFY ALL THE
 DIMENSIONS PROVIDED.



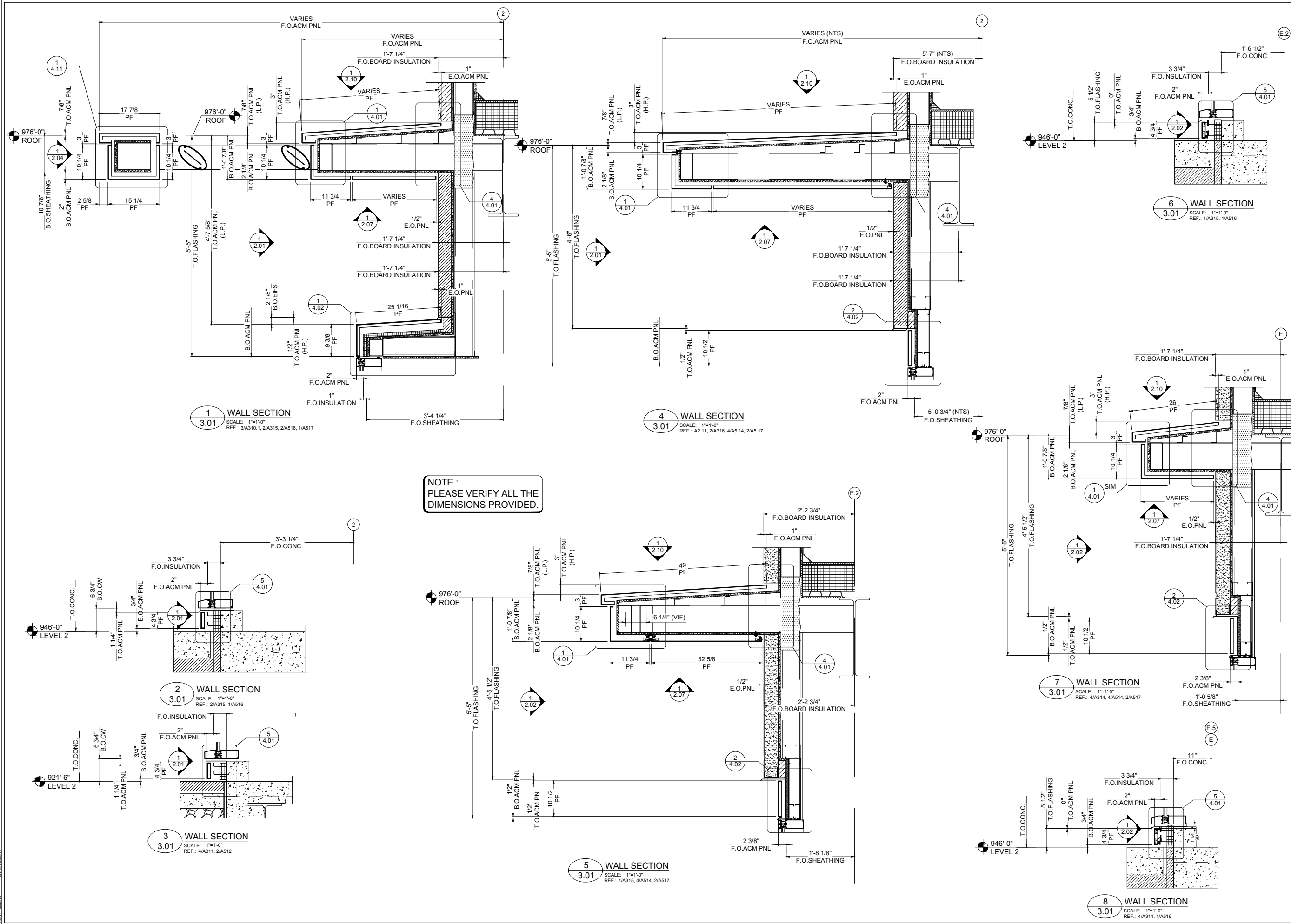

NOTE :
PLEASE VERIFY ALL THE
DIMENSIONS PROVIDED.



DWG BY	VECTRE
DATE	01.19.18
SUBJECT	FOR APPROVAL
REV.	A
DATE	04.13.18
SUBJECT	FOR APPROVAL
REV.	B
DATE	06.14.18
SUBJECT	INITIAL FILE AND FIELD USE
REV.	C

PROJECT	EMORY CAMPUS LIFE
CUSTOMER	HOLDER CONSTRUCTION COMPANY
ARCHITECT	DUDA PAINE ARCHITECTS LLP
DATE	OCT-17
DWN. BY	VECTRE
CHKD. BY	JKR-PPC
DRAWING NO.	3.01
PPC JOB NO.	6806



DWG BY	NETRE
DATE	01.19.18
SUBJECT	FOR APPROVAL
REV.	A
DATE	04.13.18
SUBJECT	FOR APPROVAL
REV.	B
DATE	06.14.18
SUBJECT	INITIAL FILE AND FIELD USE
REV.	C

PROJECT	EMORY CAMPUS LIFE
CUSTOMER	HOLDER CONSTRUCTION COMPANY
ARCHITECT	DUDA PAINE ARCHITECTS LLP
DATE	OCT-17
DWN. BY	VECTRE
CHKD. BY	JKR-PPC
DRAWING NO.	3.02
PPC JOB NO.	6806

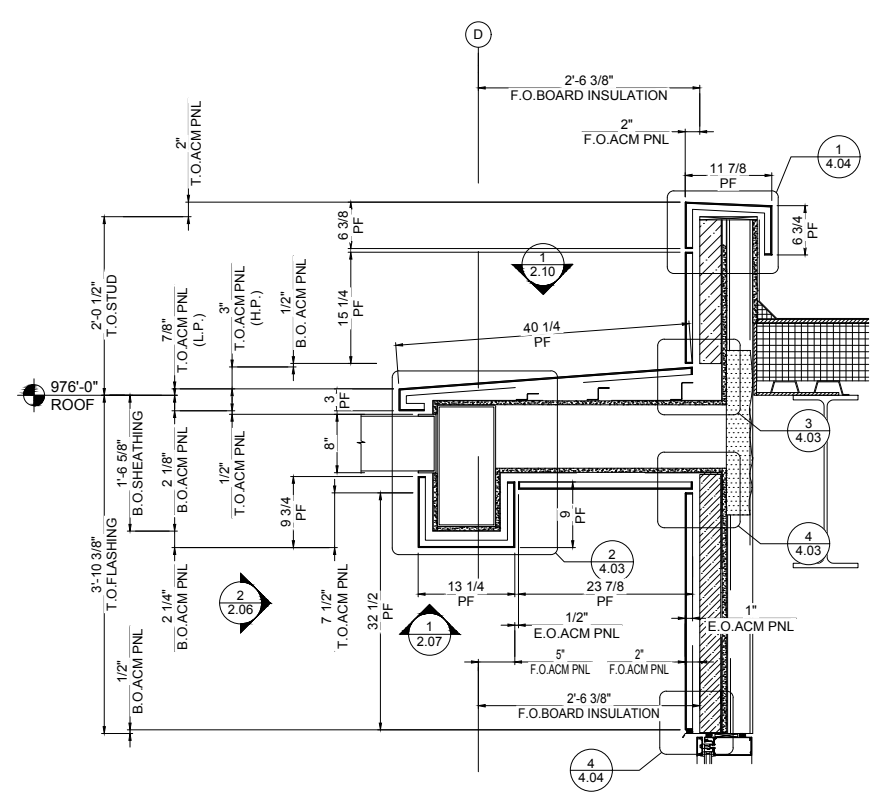

1 WALL SECTION
SCALE: 1"=1'-0"
REF.: 3/A318, 3/A522

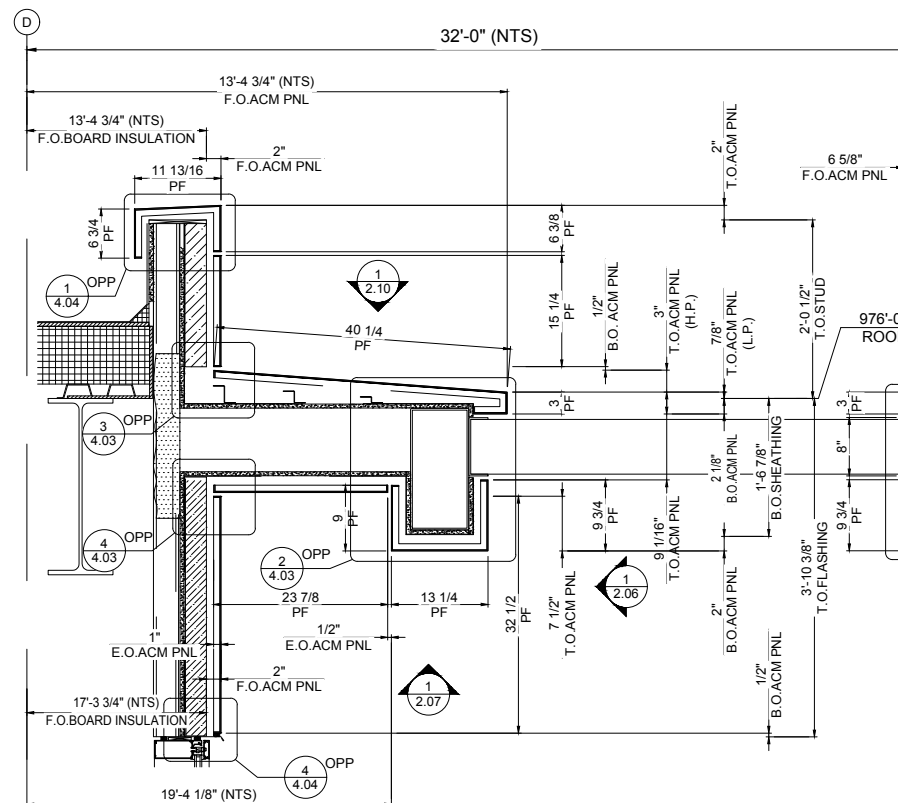

2 WALL SECTION
SCALE: 1"=1'-0"
REF.: 3/A318, 3/A522, SKA-066

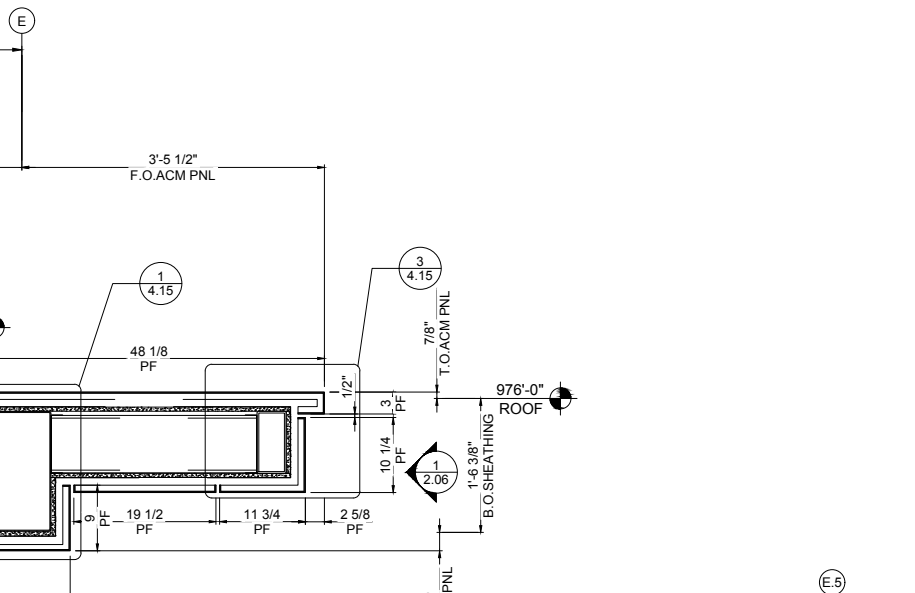

3 WALL SECTION
SCALE: 1"=1'-0"
REF.: 3/A317, 4/A514, 2/A517

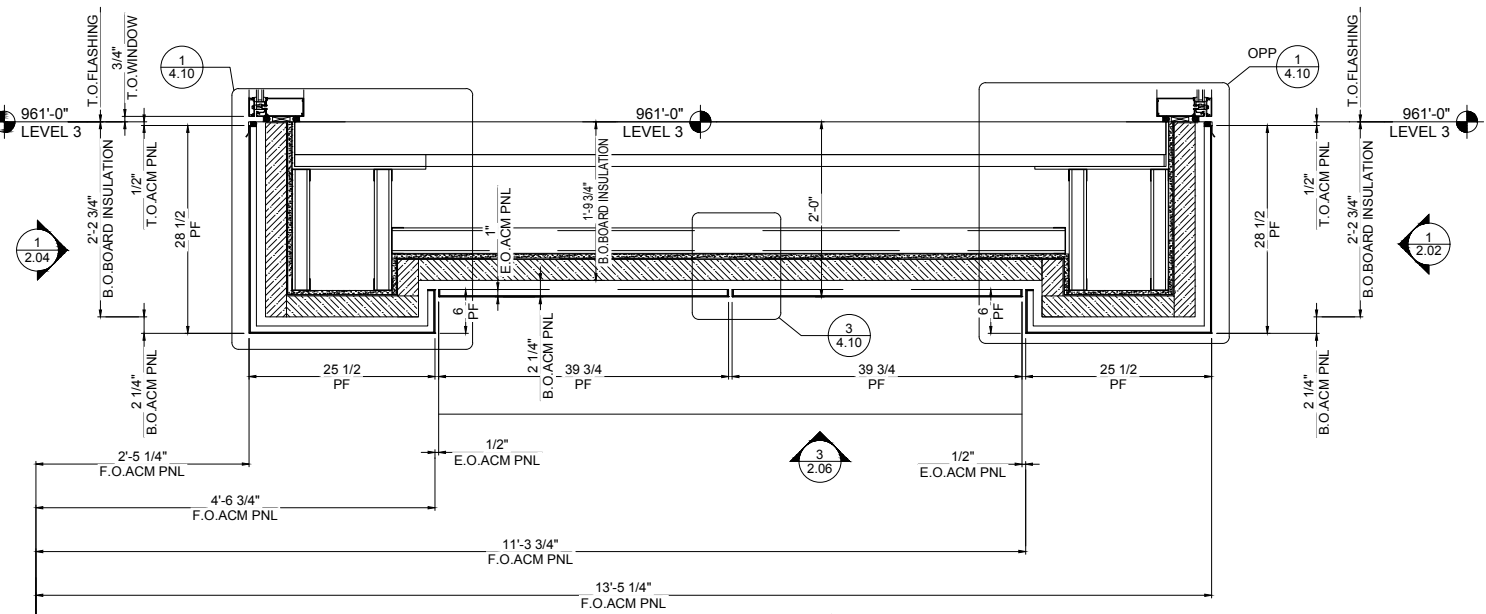

3 WALL SECTION
SCALE: 1"=1'-0"
REF.: 3/A318, 2/A522

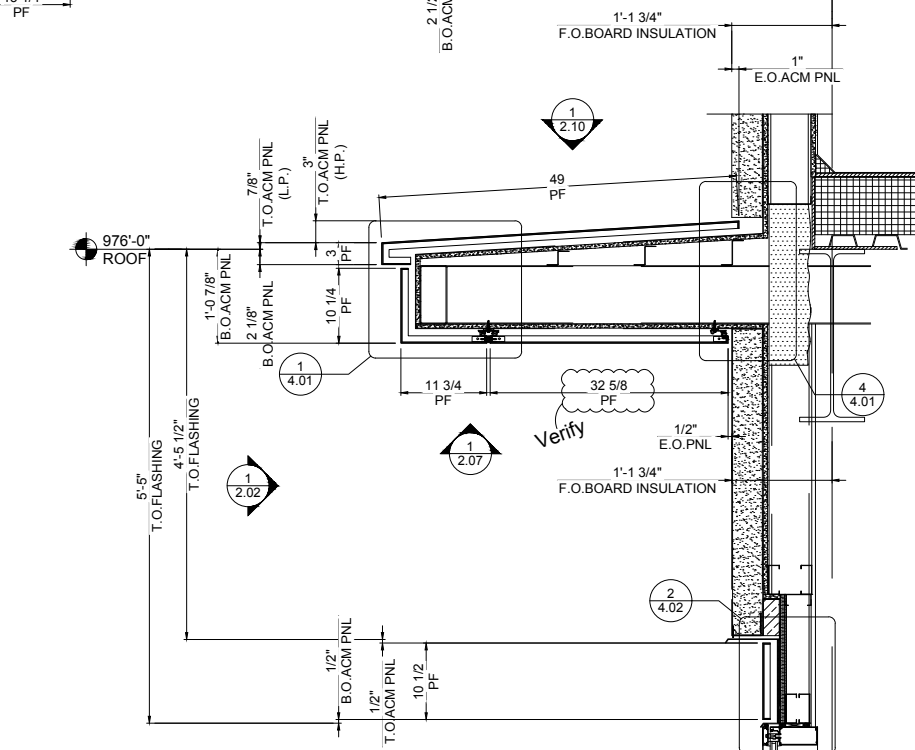

4 WALL SECTION
SCALE: 1"=1'-0"
REF.: 3/A317, 4/A514, 2/A517

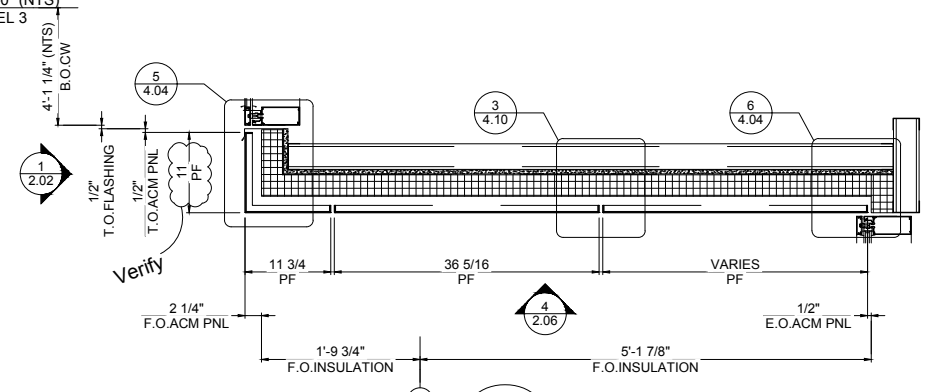

5 WALL SECTION
SCALE: 1"=1'-0"
REF.: 4/A317, 1/A520

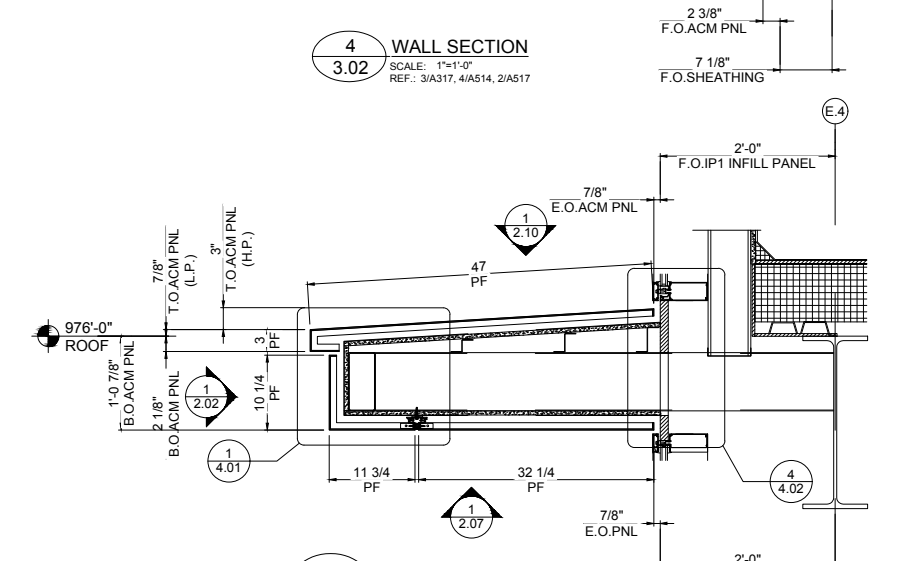

6 WALL SECTION
SCALE: 1"=1'-0"
REF.: 4/A317, 2/A520

NOTE :
PLEASE VERIFY ALL THE
DIMENSIONS PROVIDED.

PRINTED: 10/20/18
SCALE: 1/8"=1'-0"
J:\Users\6806\FILE & FIELD\6806-P_FF.dwg

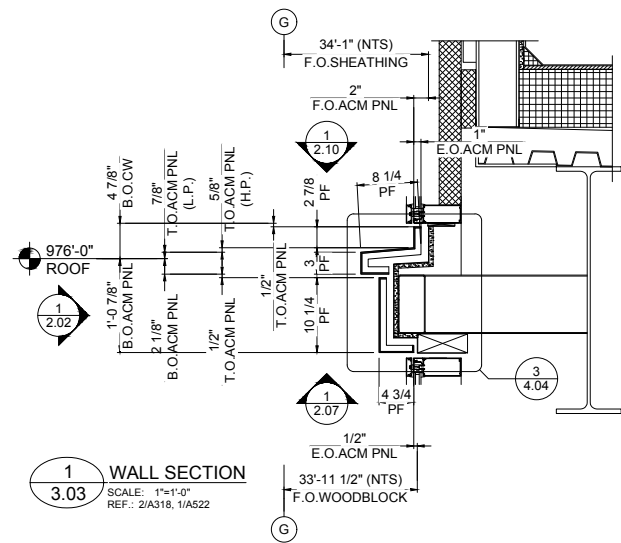

1 WALL SECTION
 3.03 SCALE: 1"=1'-0"
 REF.: 2/A318, 1/A522

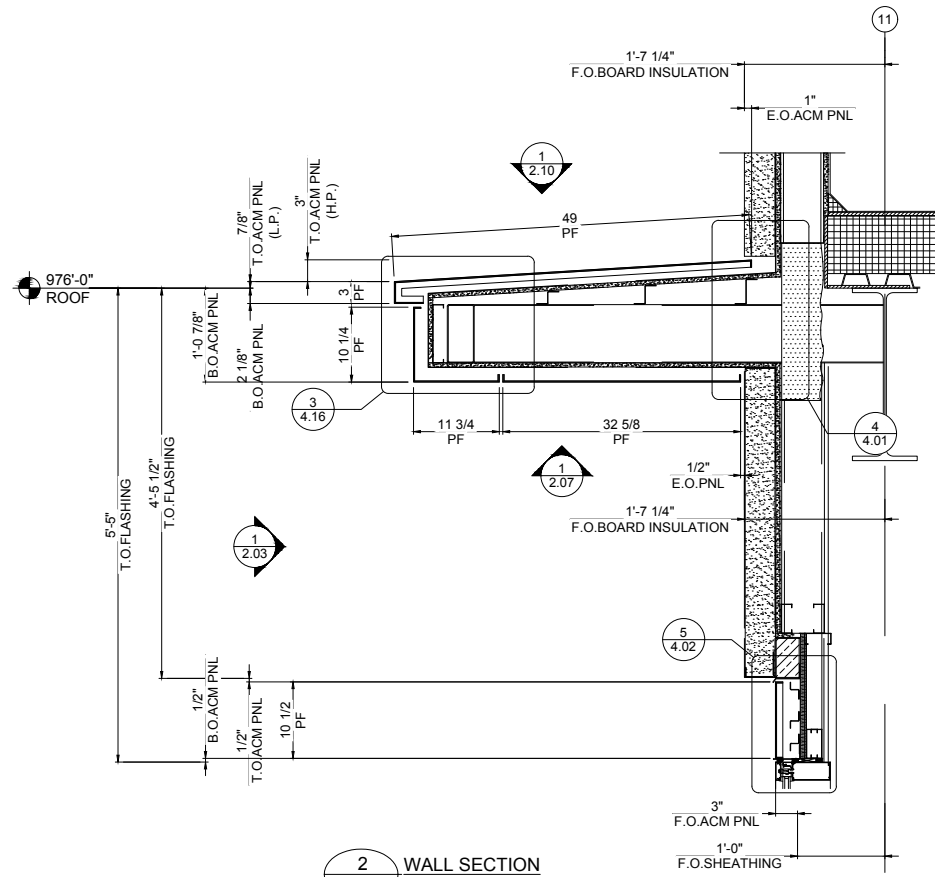

2 WALL SECTION
 3.03 SCALE: 1"=1'-0"
 REF.: 2/A317, 4/A514, 2/A517

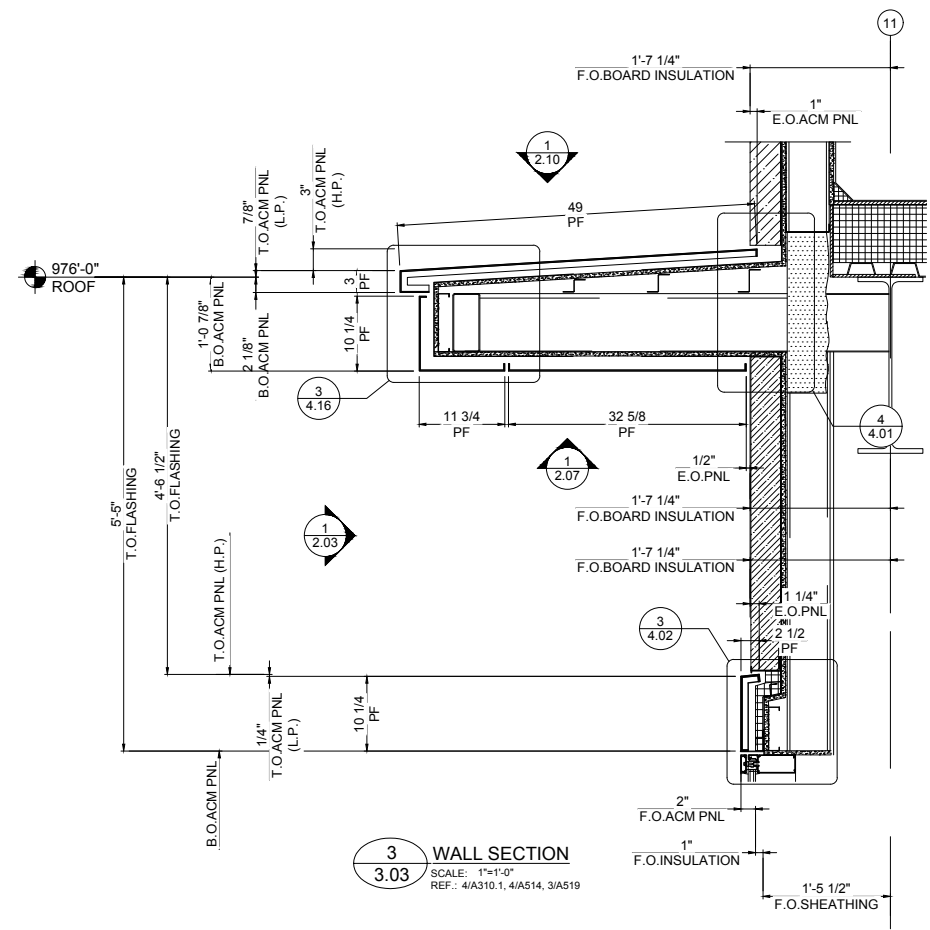

3 WALL SECTION
 3.03 SCALE: 1"=1'-0"
 REF.: 4/A310.1, 4/A514, 3/A519

NOTE :
 PLEASE VERIFY ALL THE
 DIMENSIONS PROVIDED.

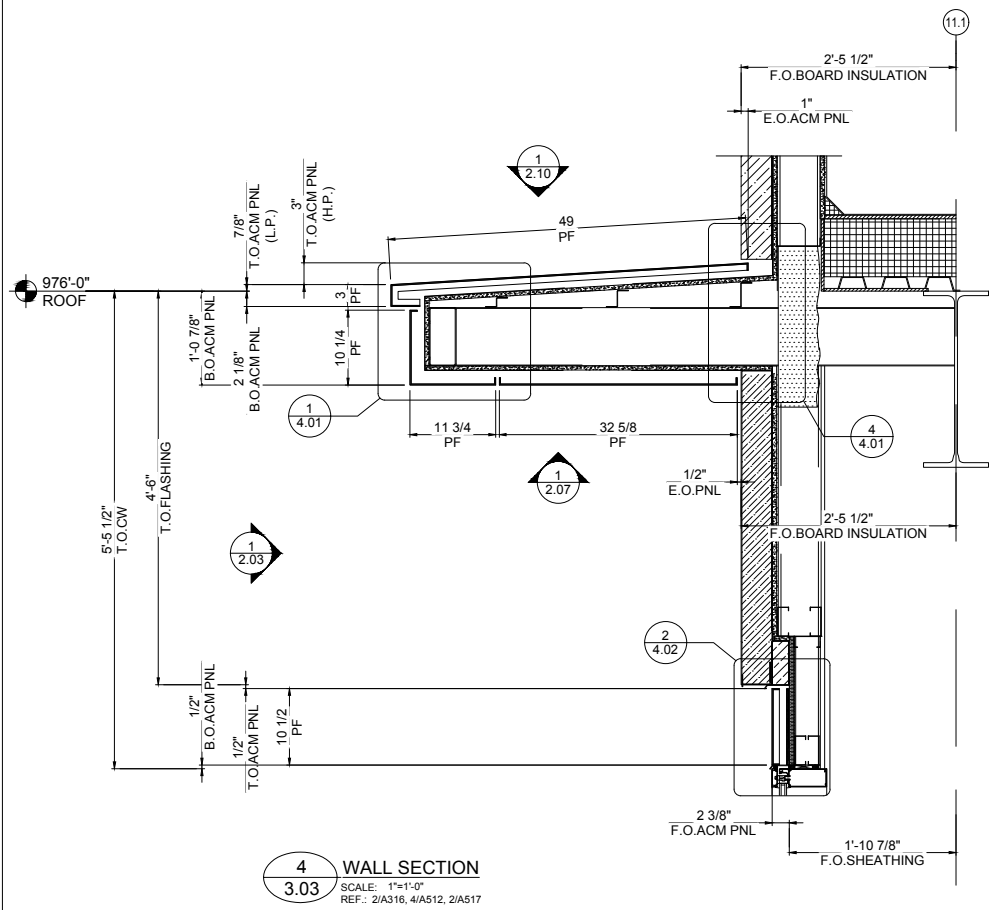

4 WALL SECTION
 3.03 SCALE: 1"=1'-0"
 REF.: 2/A316, 4/A512, 2/A517

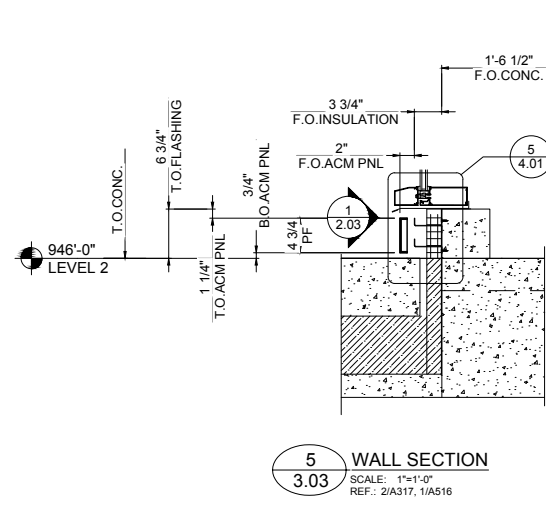

5 WALL SECTION
 3.03 SCALE: 1"=1'-0"
 REF.: 2/A317, 1/A516

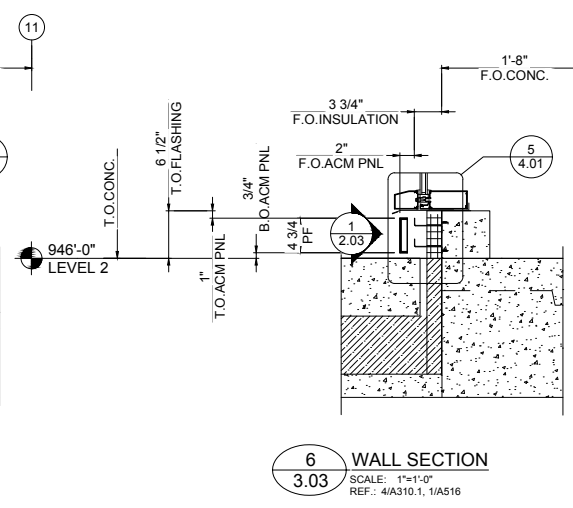

6 WALL SECTION
 3.03 SCALE: 1"=1'-0"
 REF.: 4/A310.1, 1/A516

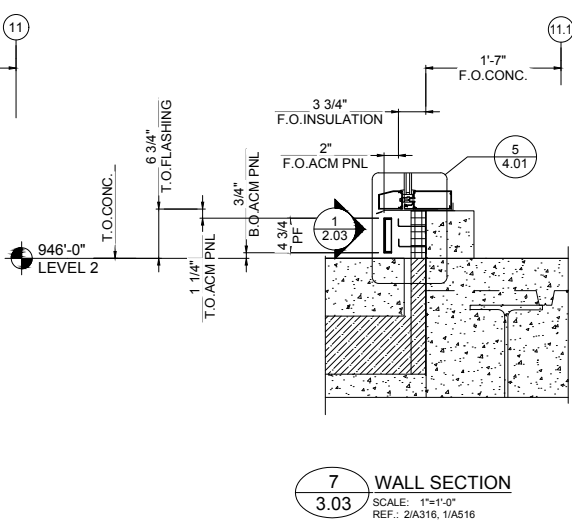

7 WALL SECTION
 3.03 SCALE: 1"=1'-0"
 REF.: 2/A316, 1/A516

REV.	DATE	SUBJECT
A	01.19.18	FOR APPROVAL
B	04.13.18	FOR APPROVAL
C	06.14.18	INITIAL FILE AND FIELD USE

DWG BY	VECTRE
DATE	OCT-17
CHKD. BY	JKR-PPC
DRAWING NO.	3.03
PPC JOB NO.	6806
PROJECT	EMORY CAMPUS LIFE
CUSTOMER	HOLDER CONSTRUCTION COMPANY
ARCHITECT	DUDA PAINE ARCHITECTS LLP

PRINTED: 10/20/19
 J:\Users\6806\FILE & FIELD\6806-P_FF.dwg

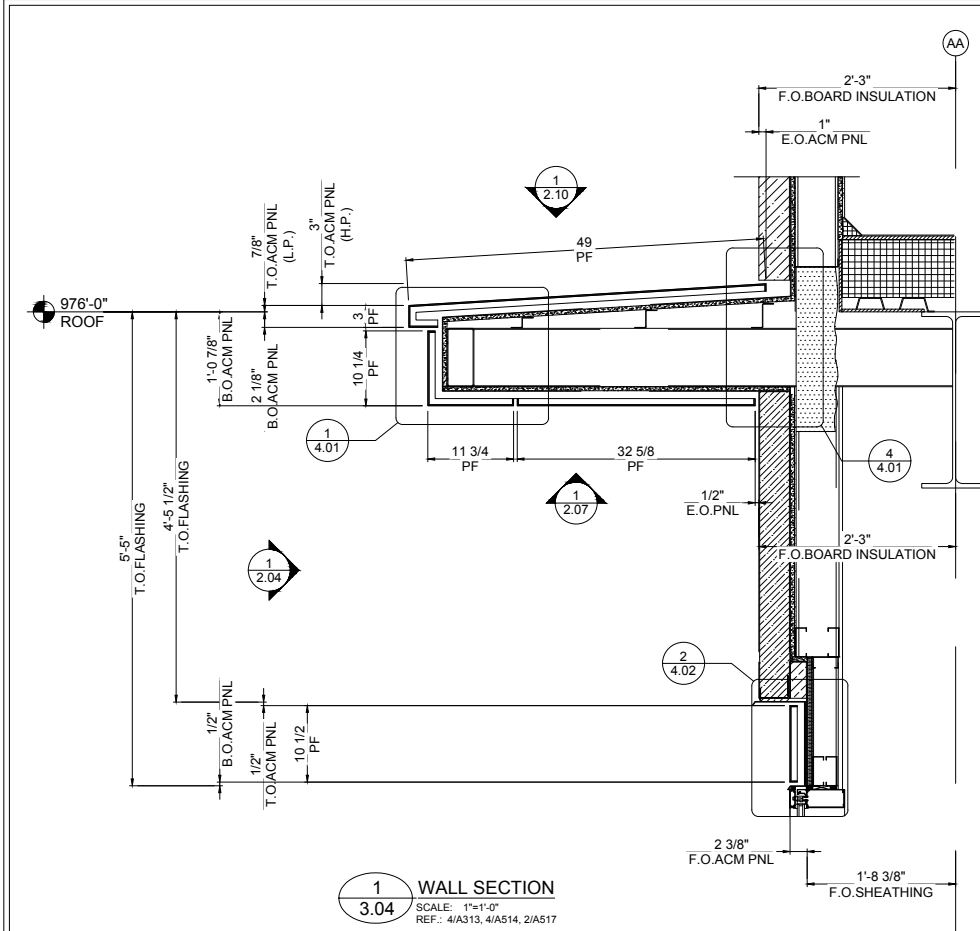

1 WALL SECTION
3.04
SCALE: 1"=1'-0"
REF.: 4/A313, 4/A514, 2/A517

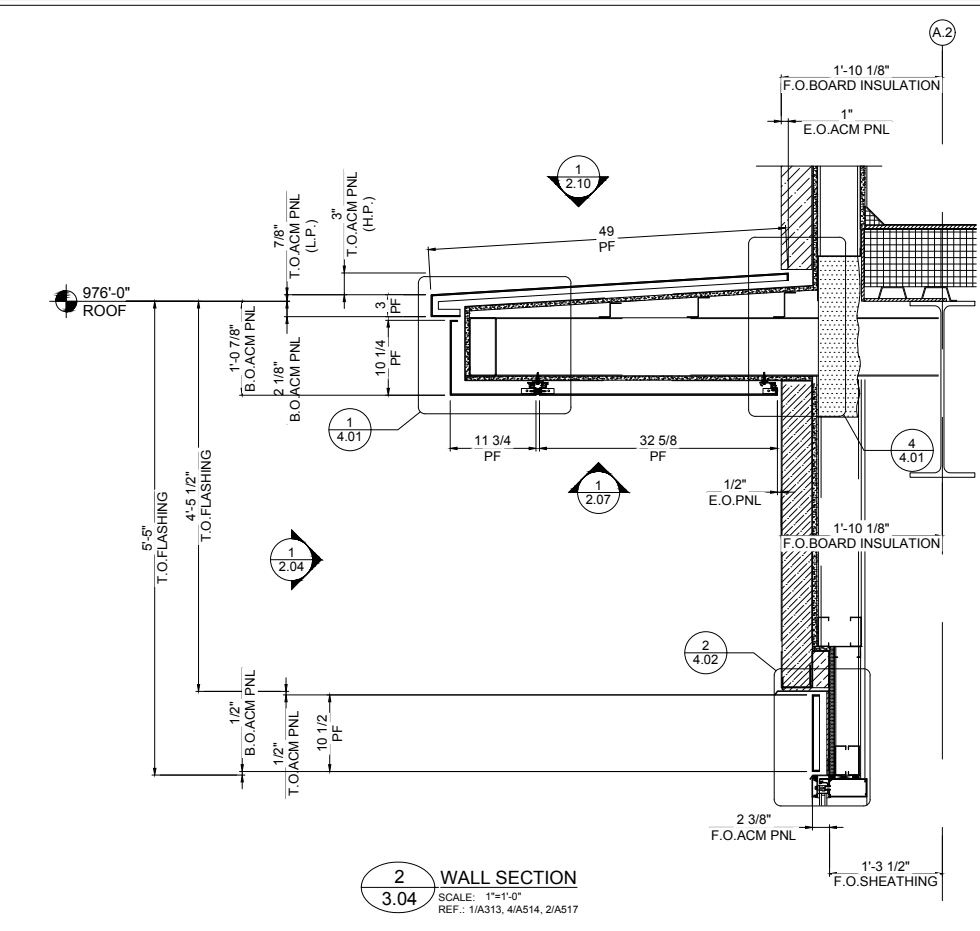

2 WALL SECTION
3.04
SCALE: 1"=1'-0"
REF.: 1/A313, 4/A514, 2/A517

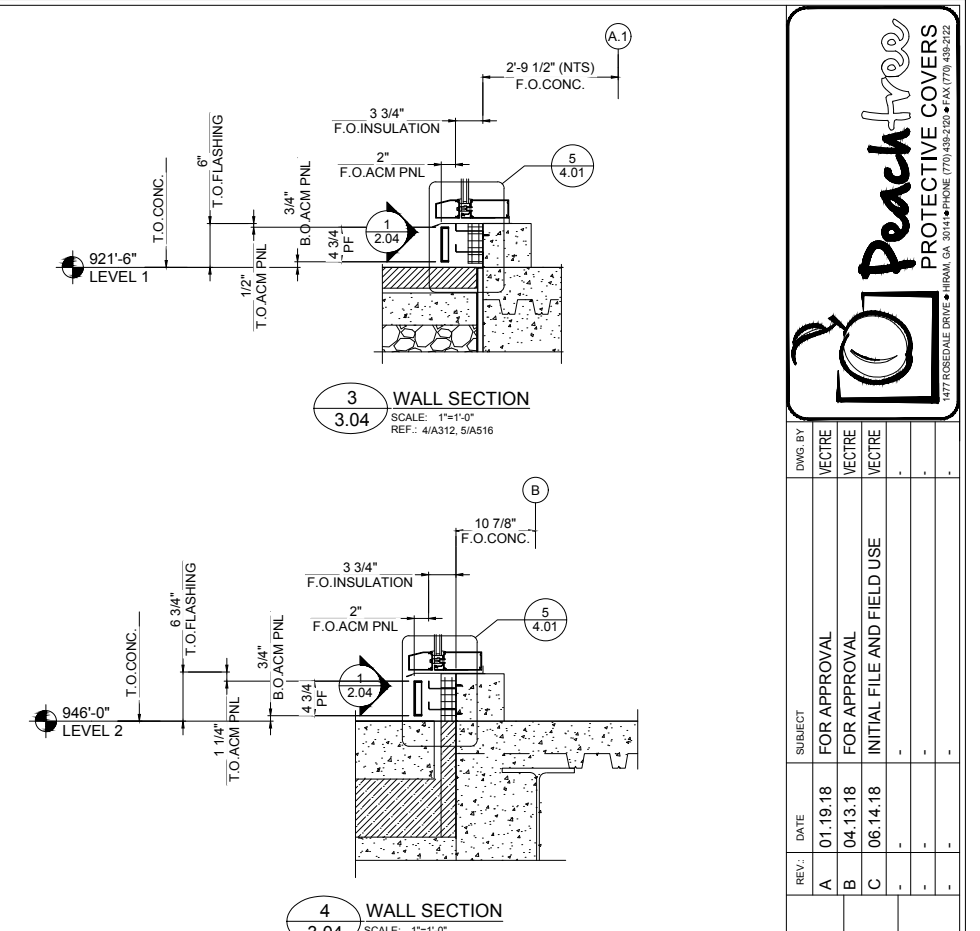

3 WALL SECTION
3.04
SCALE: 1"=1'-0"
REF.: 4/A312, 5/A516

4 WALL SECTION
3.04
SCALE: 1"=1'-0"
REF.: 3/A315, 1/A516

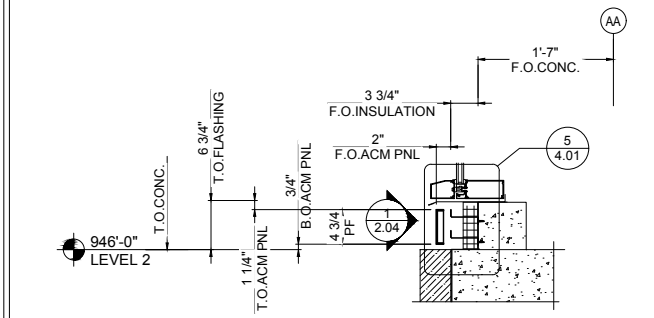

3 WALL SECTION
3.04
SCALE: 1"=1'-0"
REF.: 3/A310.1, 1/A516

NOTE :
PLEASE VERIFY ALL THE
DIMENSIONS PROVIDED.

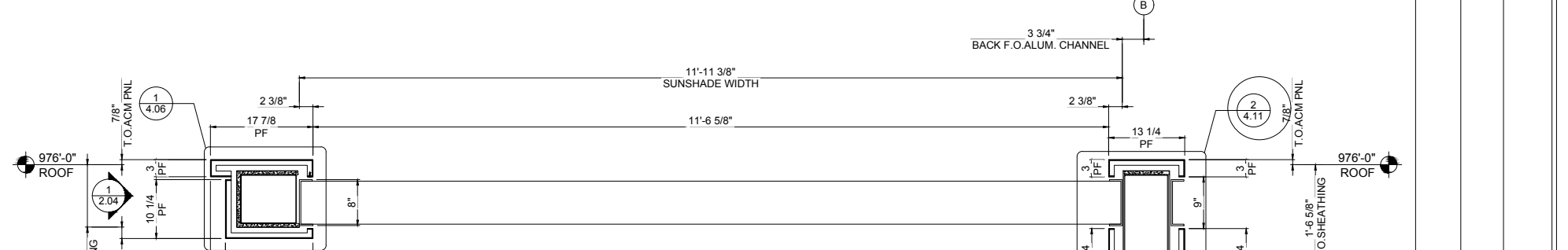

5 WALL SECTION
3.04
SCALE: 1"=1'-0"
REF.: G/16 OF 24, 38, 39/24

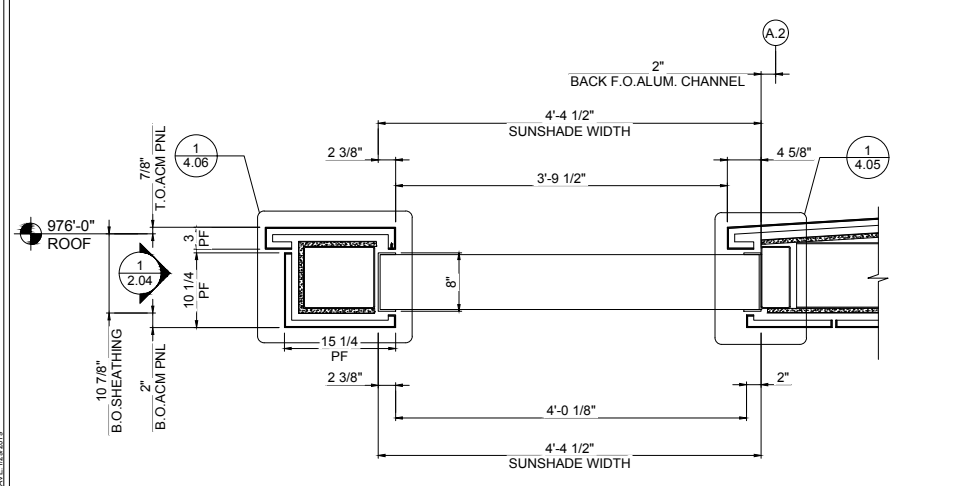

6 WALL SECTION
3.04
SCALE: 1"=1'-0"
REF.: A/14 OF 24

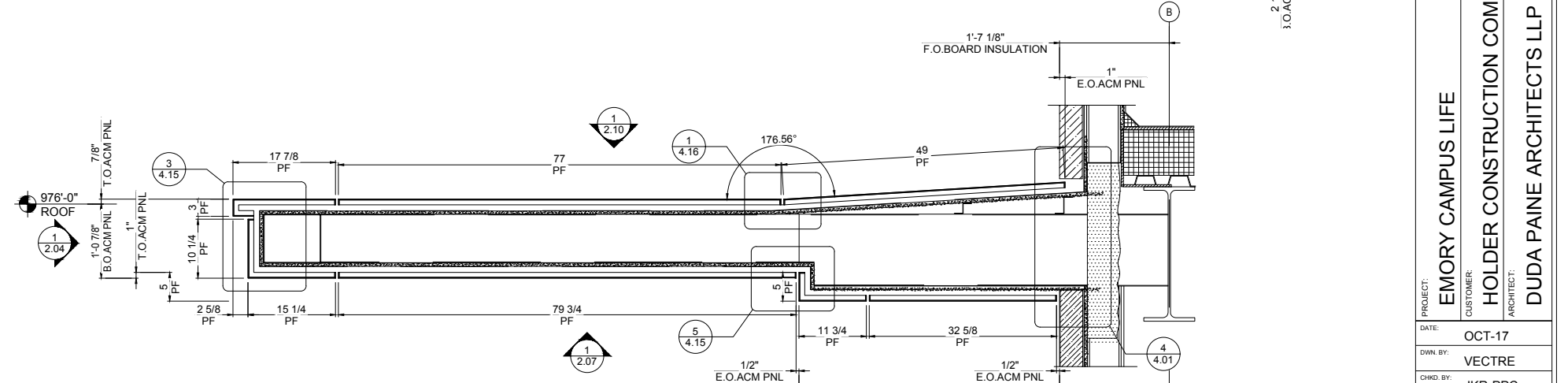

7 WALL SECTION
3.04
SCALE: 1"=1'-0"
REF.: 2/A313, 4/A517

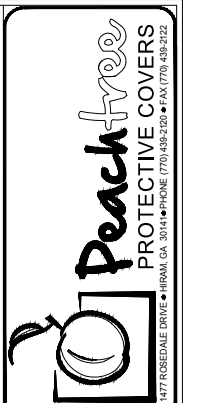

REV.	DATE	SUBJECT
A	01.19.18	FOR APPROVAL
B	04.13.18	FOR APPROVAL
C	06.14.18	INITIAL FILE AND FIELD USE

PROJECT:	EMORY CAMPUS LIFE
CUSTOMER:	HOLDER CONSTRUCTION COMPANY
ARCHITECT:	DUDA PAINE ARCHITECTS LLP
DATE:	OCT-17
DWN. BY:	VECTRE
CHKD. BY:	JKR-PPC
DRAWING NO.:	3.04
PPC JOB NO.:	6806

PRINTED: 10/20/2019

J:\Users\6806\FILE & FIELD\6806-P_FF.dwg

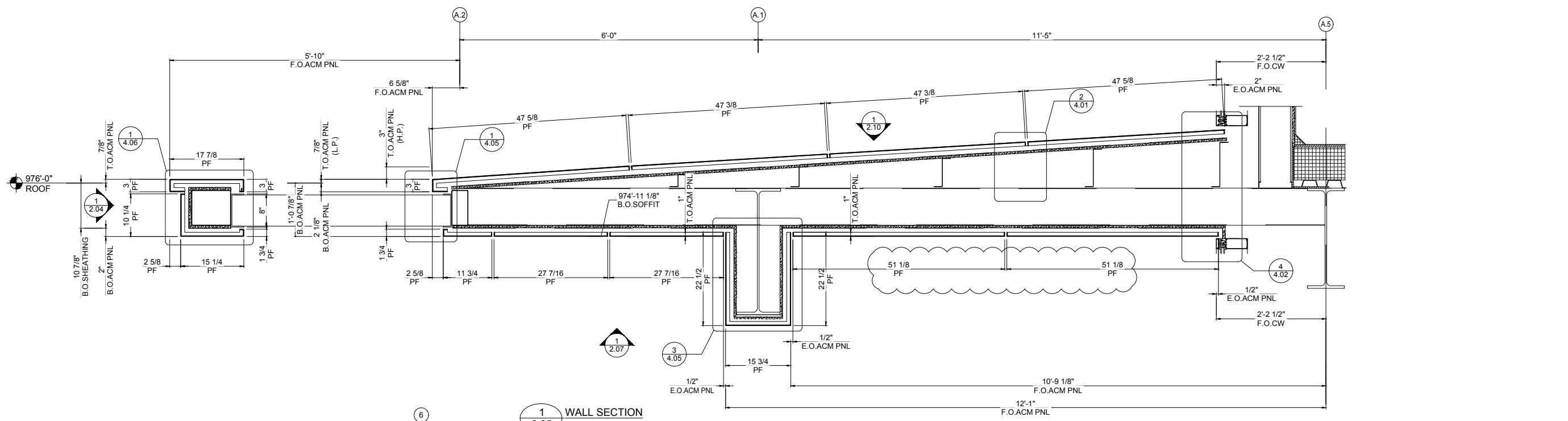

1 WALL SECTION
 3.05 SCALE: 1"=1'-0"
 REF.: 2/A313, 1/A519

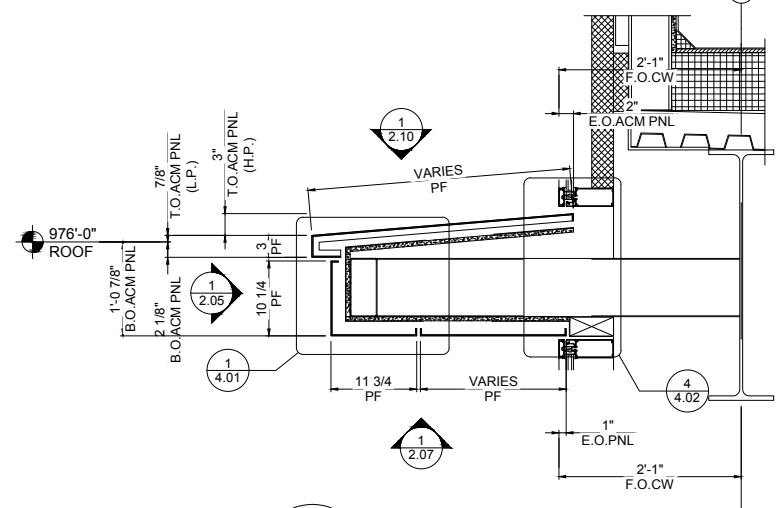

2 WALL SECTION
 3.05 SCALE: 1"=1'-0"
 REF.: 1/A318, 2/A521

NOTE :
 PLEASE VERIFY ALL THE
 DIMENSIONS PROVIDED.

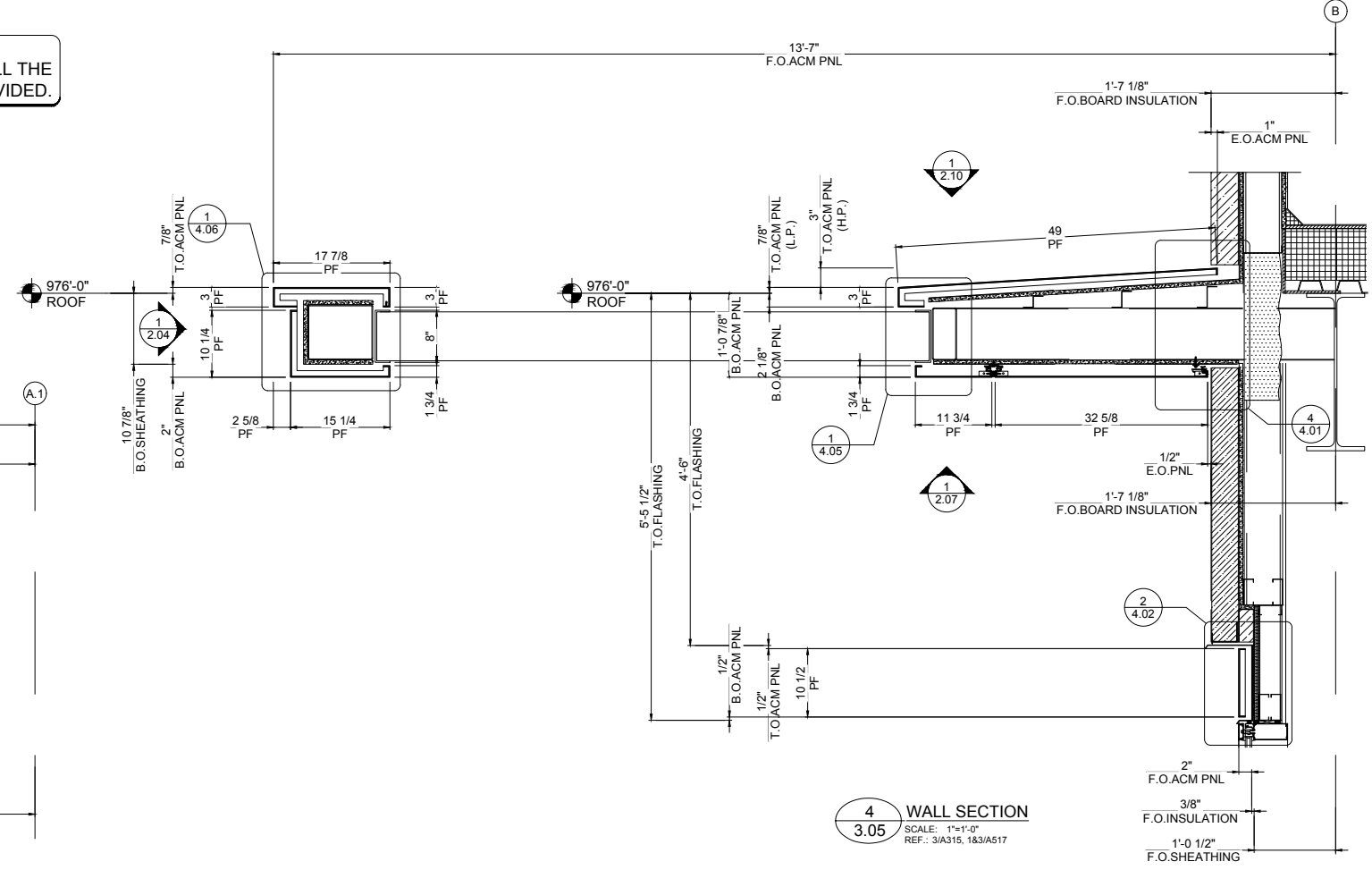

4 WALL SECTION
 3.05 SCALE: 1"=1'-0"
 REF.: 3/A315, 163/A517

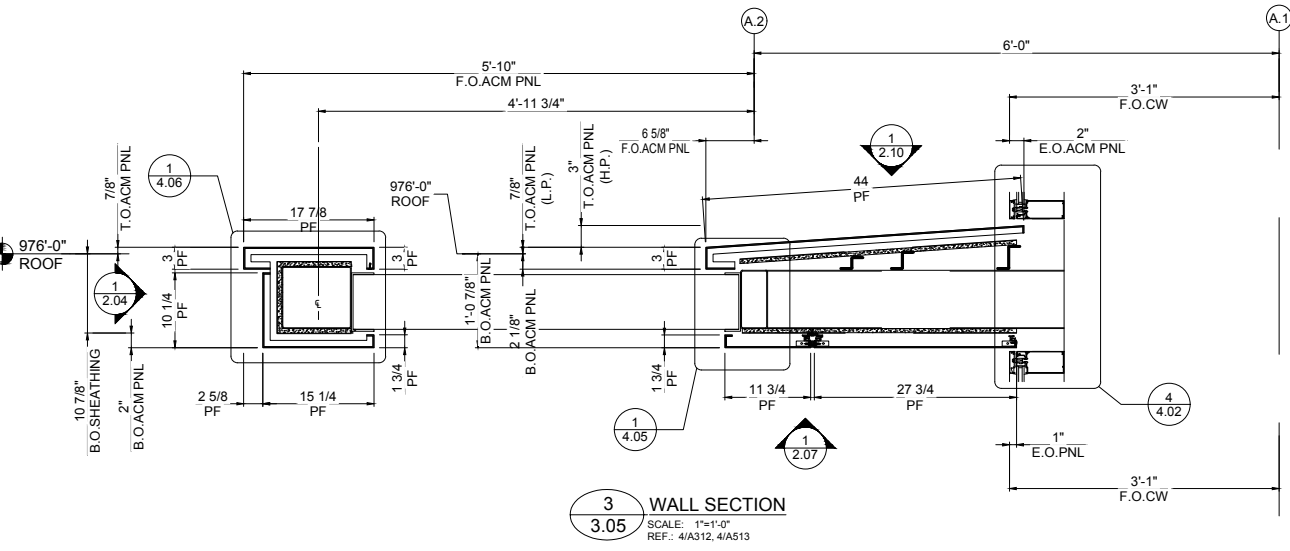

3 WALL SECTION
 3.05 SCALE: 1"=1'-0"
 REF.: 4/A312, 4/A513

REV.	DATE	SUBJECT
A	01.19.18	FOR APPROVAL
B	04.13.18	FOR APPROVAL
C	06.14.18	INITIAL FILE AND FIELD USE

PROJECT:	EMORY CAMPUS LIFE
CUSTOMER:	HOLDER CONSTRUCTION COMPANY
ARCHITECT:	DUDA PAINE ARCHITECTS LLP
DATE:	OCT-17
DWN. BY:	VECTRE
CHKD. BY:	JKR-PPC
DRAWING NO.:	3.05
PPC JOB NO.:	6806

PRINTED DATE: 10/20/19

J:\0006806\FILE & FIELD\6806-P_FF.dwg



DWG BY	NECTRE
DATE	01.19.18
SUBJECT	FOR APPROVAL
REV.	A
DATE	04.13.18
SUBJECT	FOR APPROVAL
REV.	B
DATE	06.14.18
SUBJECT	INITIAL FILE AND FIELD USE
REV.	C
DATE	-
SUBJECT	-
REV.	-
DATE	-
SUBJECT	-
REV.	-
DATE	-
SUBJECT	-

PROJECT	EMORY CAMPUS LIFE
CUSTOMER	HOLDER CONSTRUCTION COMPANY
ARCHITECT	DUDA PAINE ARCHITECTS LLP
DATE	OCT-17
DWN. BY	VECTRE
CHKD. BY	JKR-PPC
DRAWING NO.	3.06
PPC JOB NO.	6806

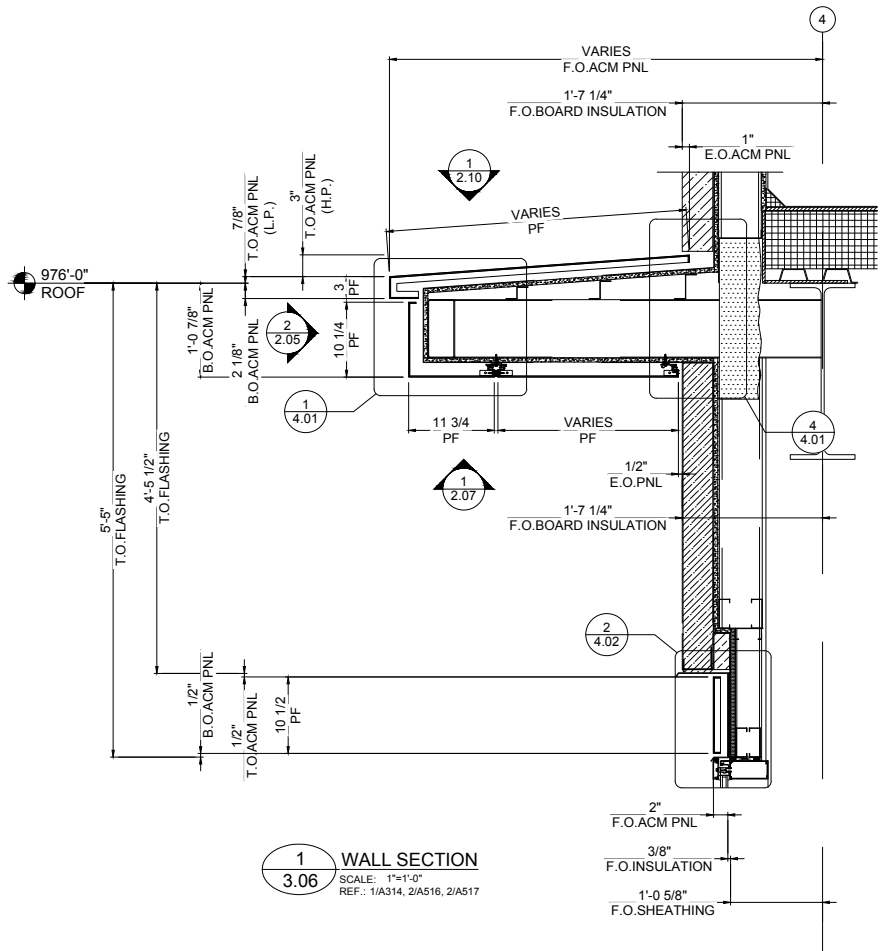

1 WALL SECTION
3.06
SCALE: 1"=1'-0"
REF.: 1/A314, 2/A516, 2/A517

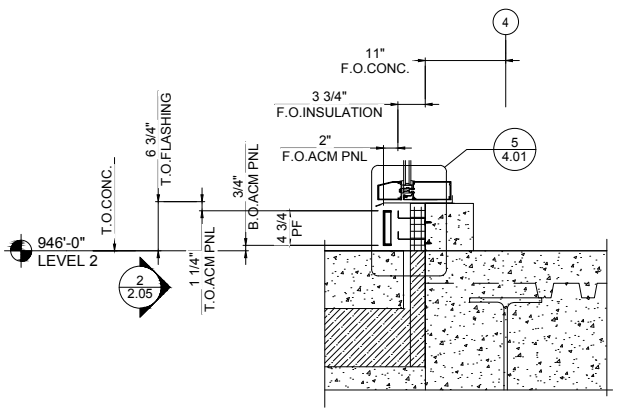

2 WALL SECTION
3.06
SCALE: 1"=1'-0"
REF.: 1/A314, 1/A516

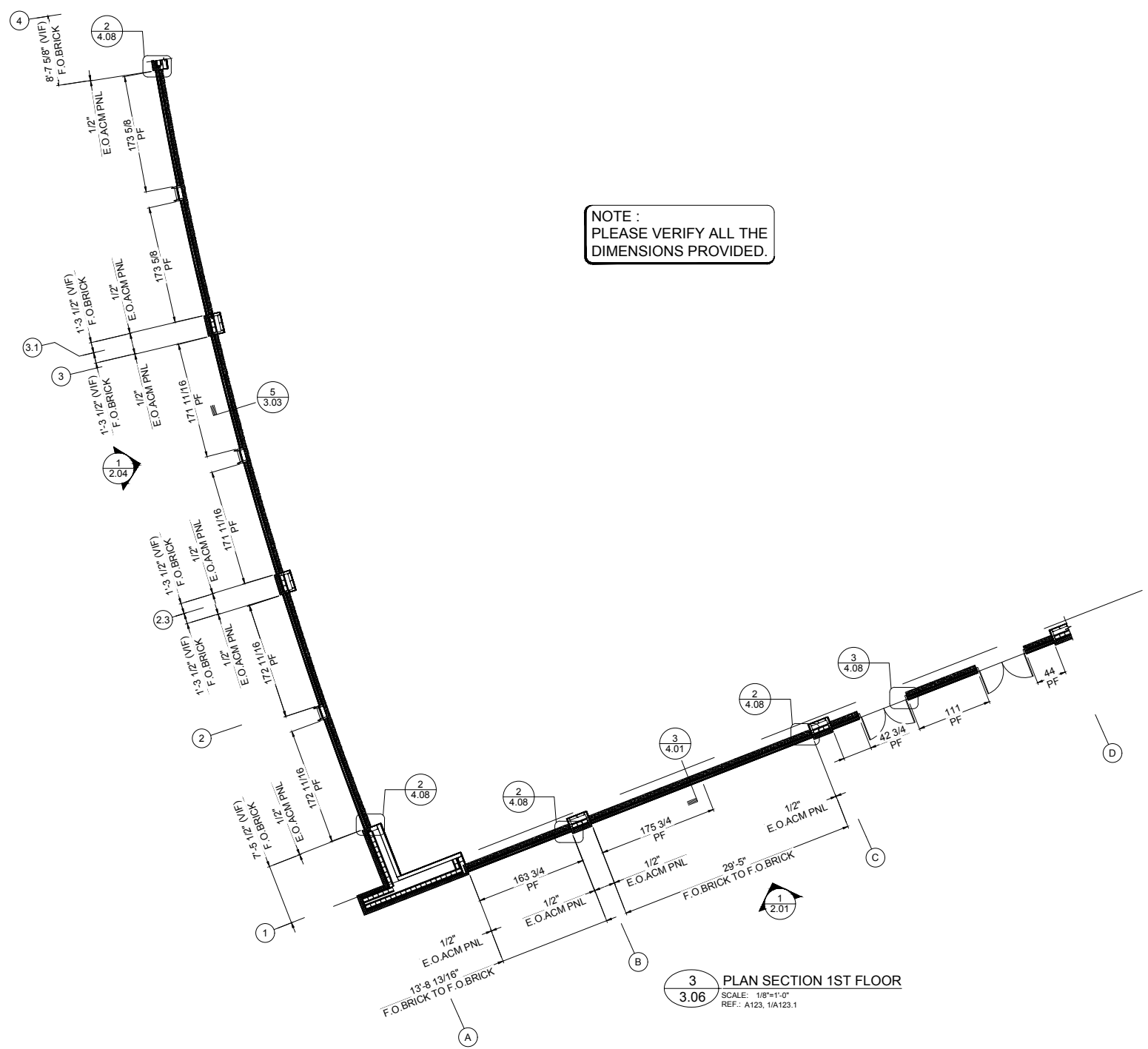

NOTE :
PLEASE VERIFY ALL THE
DIMENSIONS PROVIDED.

3 PLAN SECTION 1ST FLOOR
3.06
SCALE: 1/8"=1'-0"
REF.: A123, 1/A123.1

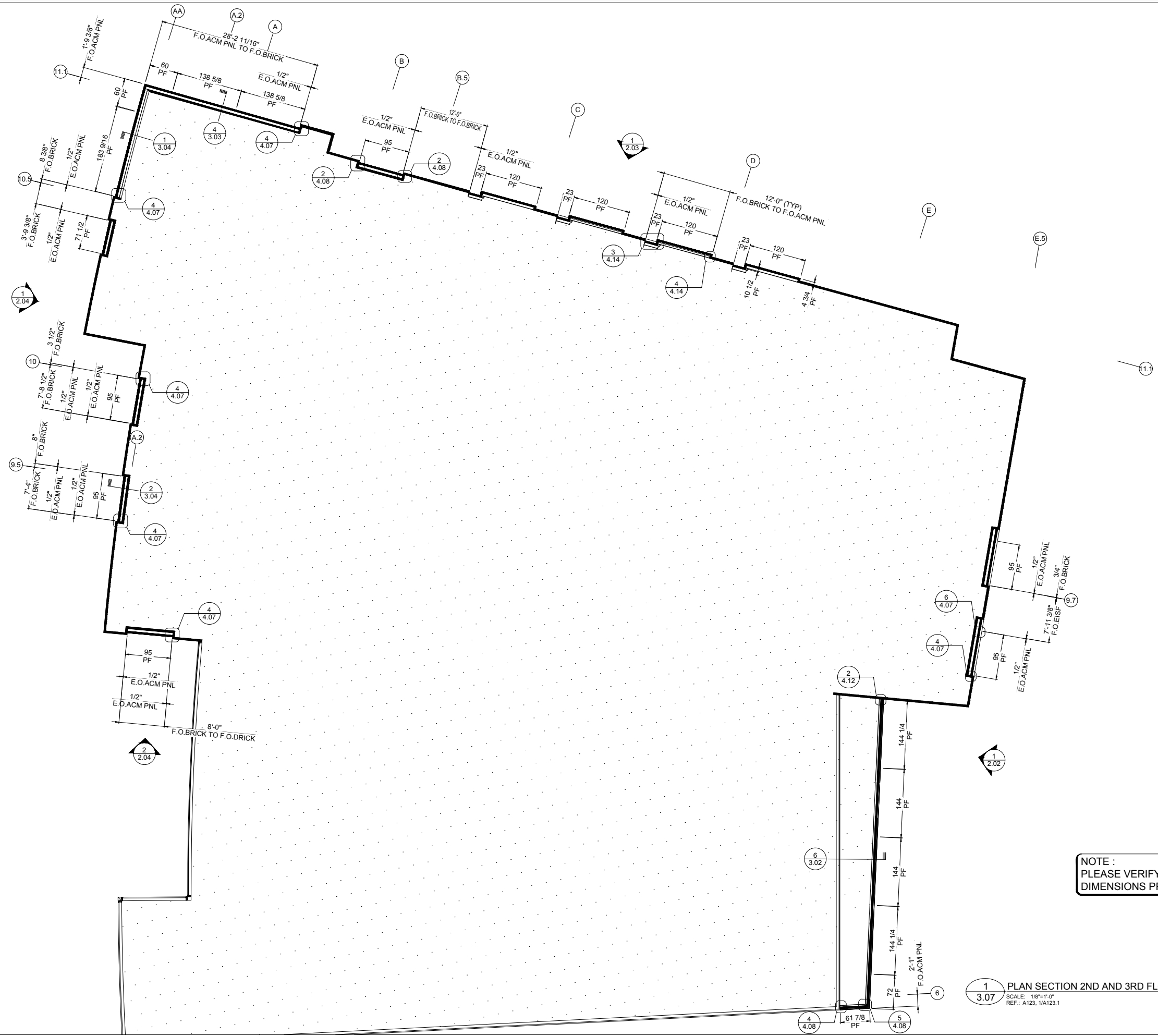

NOTE :
PLEASE VERIFY ALL THE
DIMENSIONS PROVIDED.

1 PLAN SECTION 2ND AND 3RD FLOOR
3.07
SCALE: 1/8"=1'-0"
REF.: A123, 1/A123.1



DWG BY:	NECTRE
REV:	
DATE:	
SUBJECT:	
FOR APPROVAL:	
INITIAL FILE AND FIELD USE:	

PROJECT:	EMORY CAMPUS LIFE
CUSTOMER:	HOLDER CONSTRUCTION COMPANY
ARCHITECT:	DUDA PAINE ARCHITECTS LLP
DATE:	OCT-17
DWN. BY:	VECTRE
CHKD. BY:	JKR-PPC
DRAWING NO.:	3.07
PPC JOB NO.:	6806

NOTE:
PLEASE VERIFY ALL THE
DIMENSIONS PROVIDED.

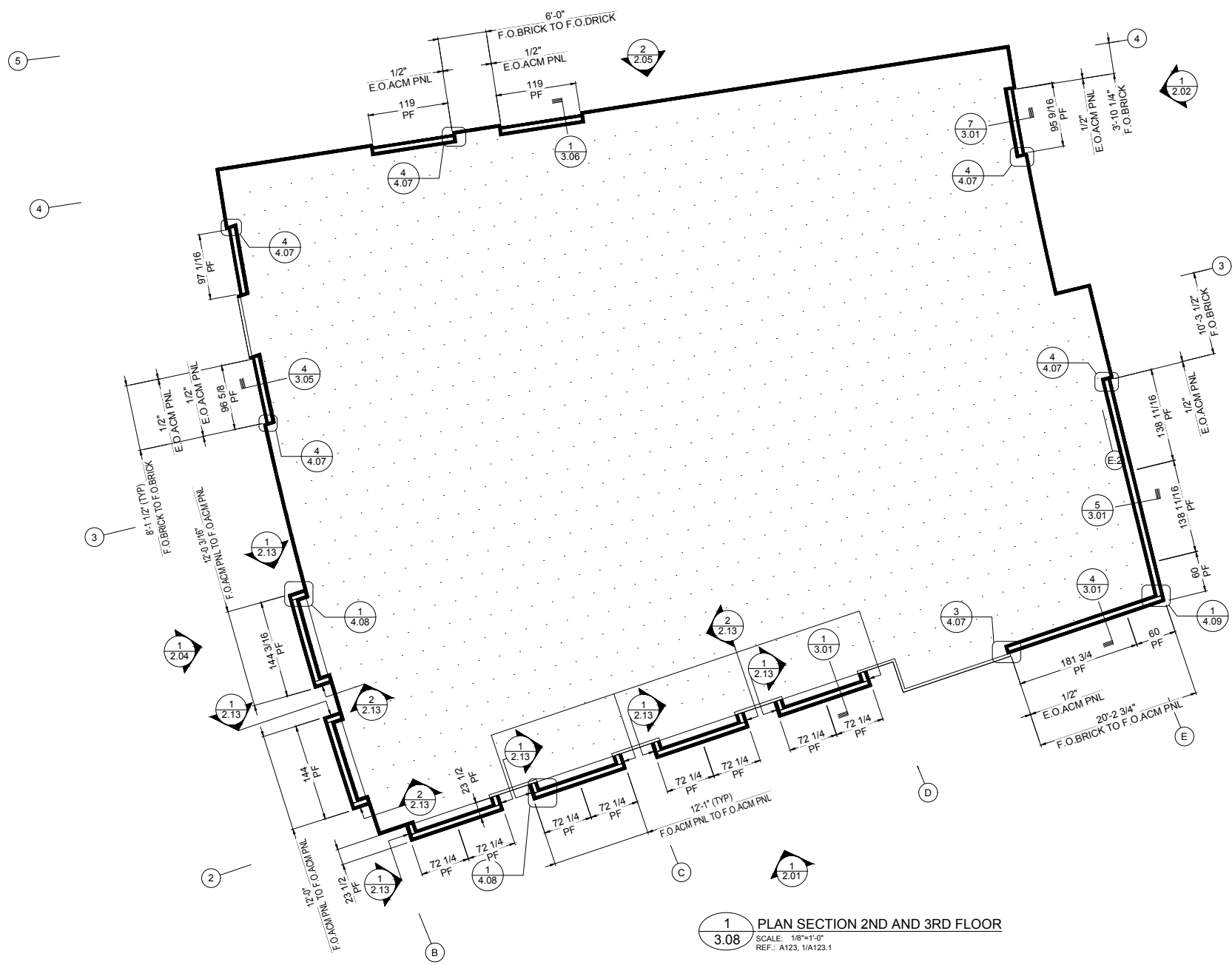

1
3.08 PLAN SECTION 2ND AND 3RD FLOOR
SCALE: 1/8"=1'-0"
REF.: A123, 1/A123.1

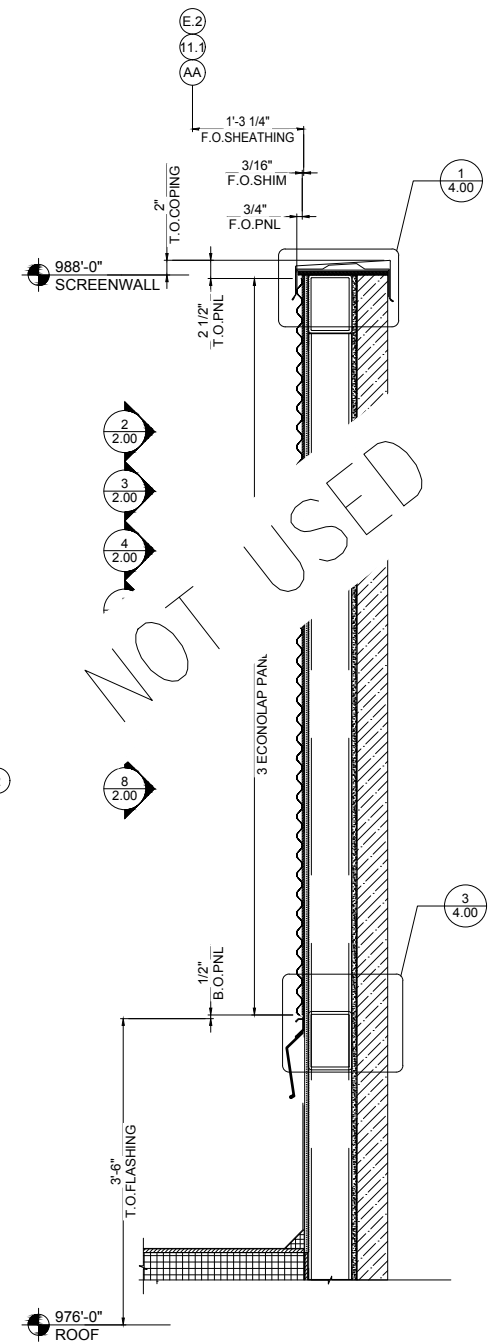

2
3.08 WALL SECTION
SCALE: 1"=1'-0"
REF.: A114, 1, 3, 4/A313,
5/A314, 1/A315,
2/A316, 2/A515

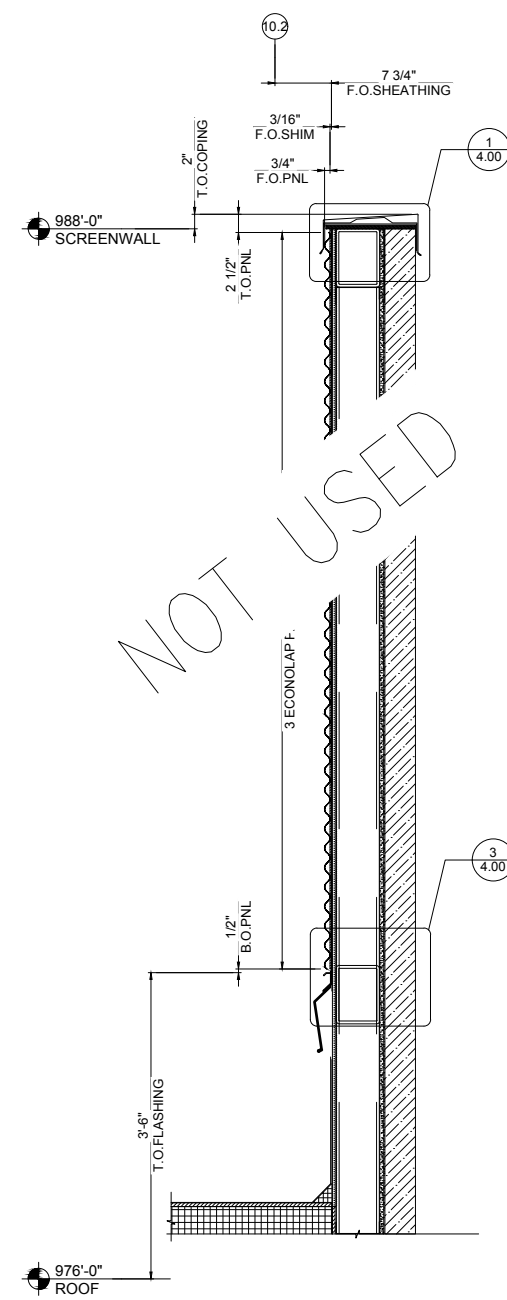

3
3.08 WALL SECTION
SCALE: 1"=1'-0"
REF.: A113



REV.	DATE	SUBJECT
A	01.19.18	FOR APPROVAL
B	04.13.18	FOR APPROVAL
C	06.14.18	INITIAL FILE AND FIELD USE

DWG BY:	NECTRE
DATE:	OCT-17
DWN. BY:	VECTRE
CHKD. BY:	JKR-PPC
DRAWING NO.:	3.08
PPC JOB NO.:	6806

PROJECT:
EMORY CAMPUS LIFE

CUSTOMER:
HOLDER CONSTRUCTION COMPANY

ARCHITECT:
DUDA PAINE ARCHITECTS LLP

NOTE:
PLEASE VERIFY ALL THE
DIMENSIONS PROVIDED.

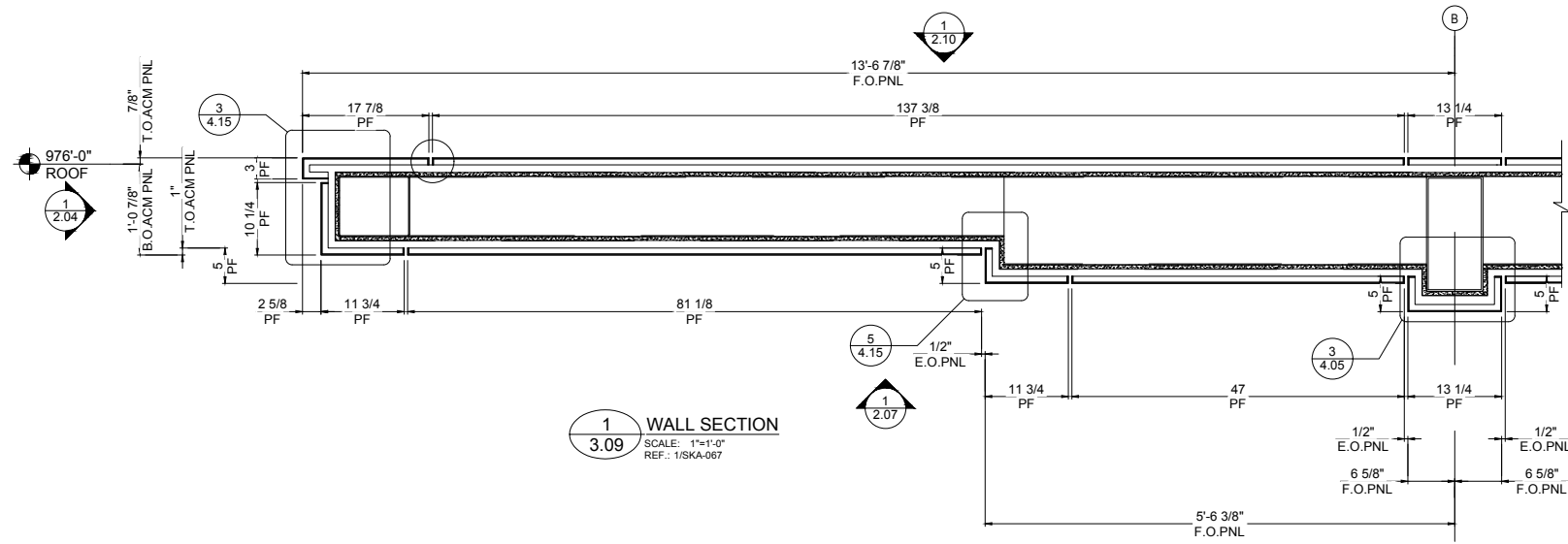

1 WALL SECTION
3.09
SCALE: 1"=1'-0"
REF.: 1/SKA-067

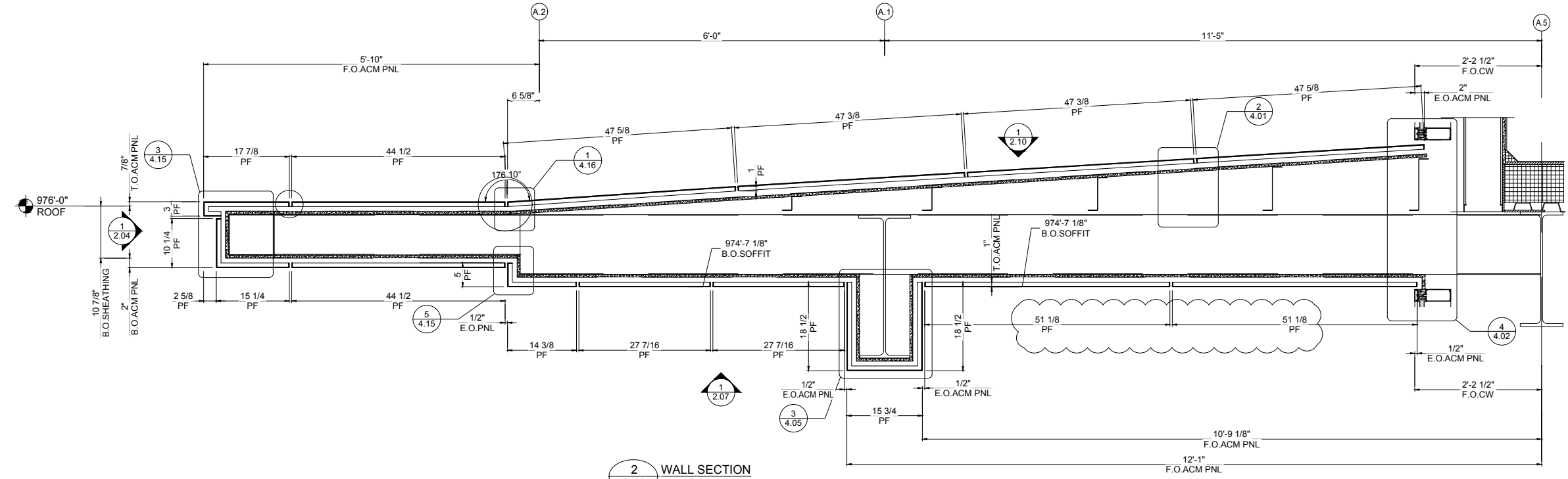

2 WALL SECTION
3.09
SCALE: 1"=1'-0"
REF.: 2/A313, 2/A519



DWG BY	NECTRE
DATE	04.06.18
SUBJECT	FOR APPROVAL
REV.	A
DATE	06.14.18
SUBJECT	INITIAL FILE AND FIELD USE
REV.	C
DATE	
SUBJECT	
REV.	

PROJECT	EMORY CAMPUS LIFE
CUSTOMER	HOLDER CONSTRUCTION COMPANY
ARCHITECT	DUDA PAINE ARCHITECTS LLP
DATE	OCT-17
DWN. BY	VECTRE
CHKD. BY	JKR-PPC
DRAWING NO.	3.09
PPC JOB NO.	6806

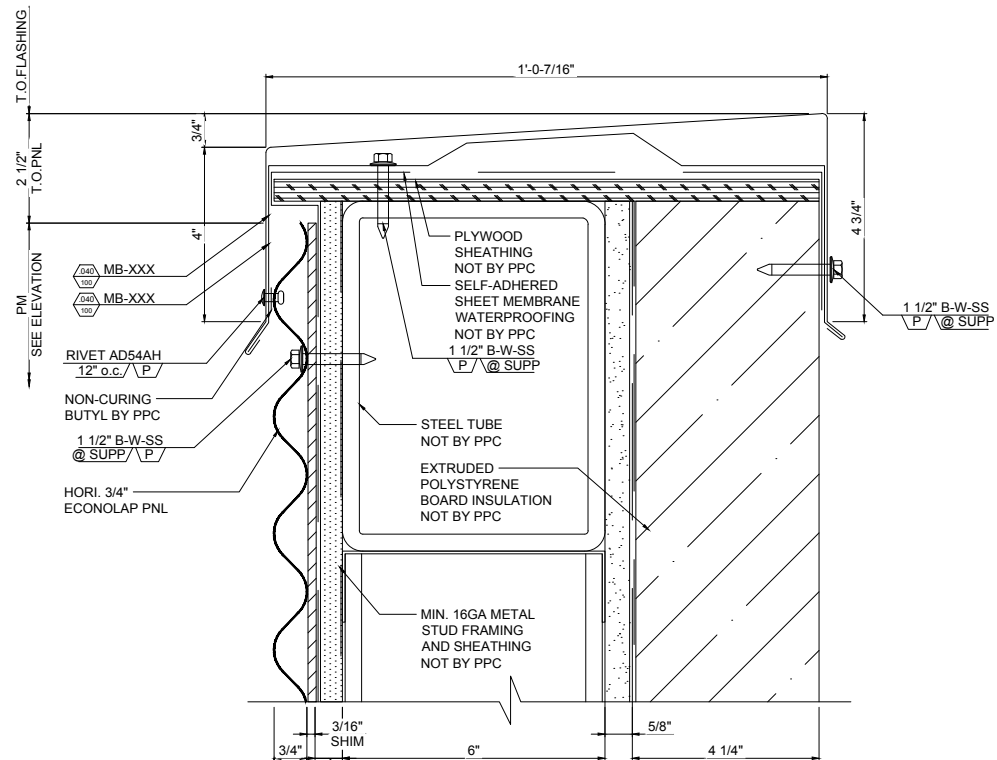

1 COPING DETAIL
 SCALE: 6"=1'-0"
 REF.: 2/A515

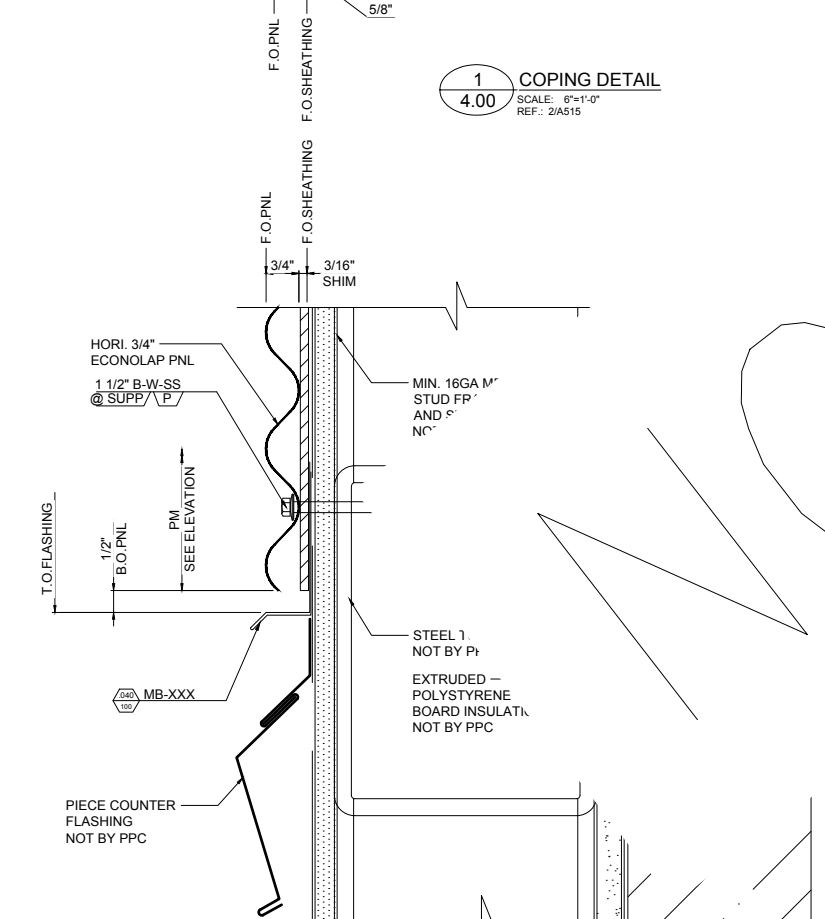

3 BASE DETAIL
 SCALE: 6"=1'-0"
 REF.: 2/A515

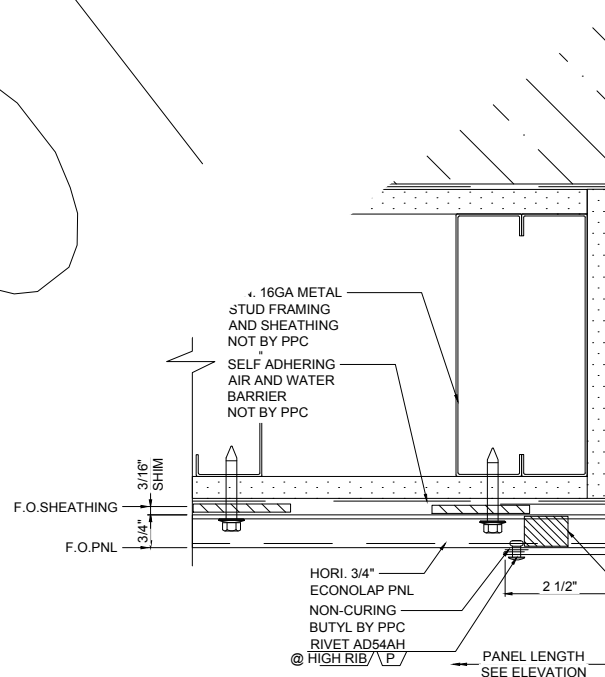

4 PNL END DETAIL
 SCALE: 6"=1'-0"
 REF.: 2/A515

NOTE: FOR THIS CONDITION, FLASHING IS PROVIDED ONLY TO CLOSE OFF THE PANEL AND NO ARRANGEMENT IS PROVIDED TO CLOSE OFF THE BACK SUPPORT ARRANGEMENT.

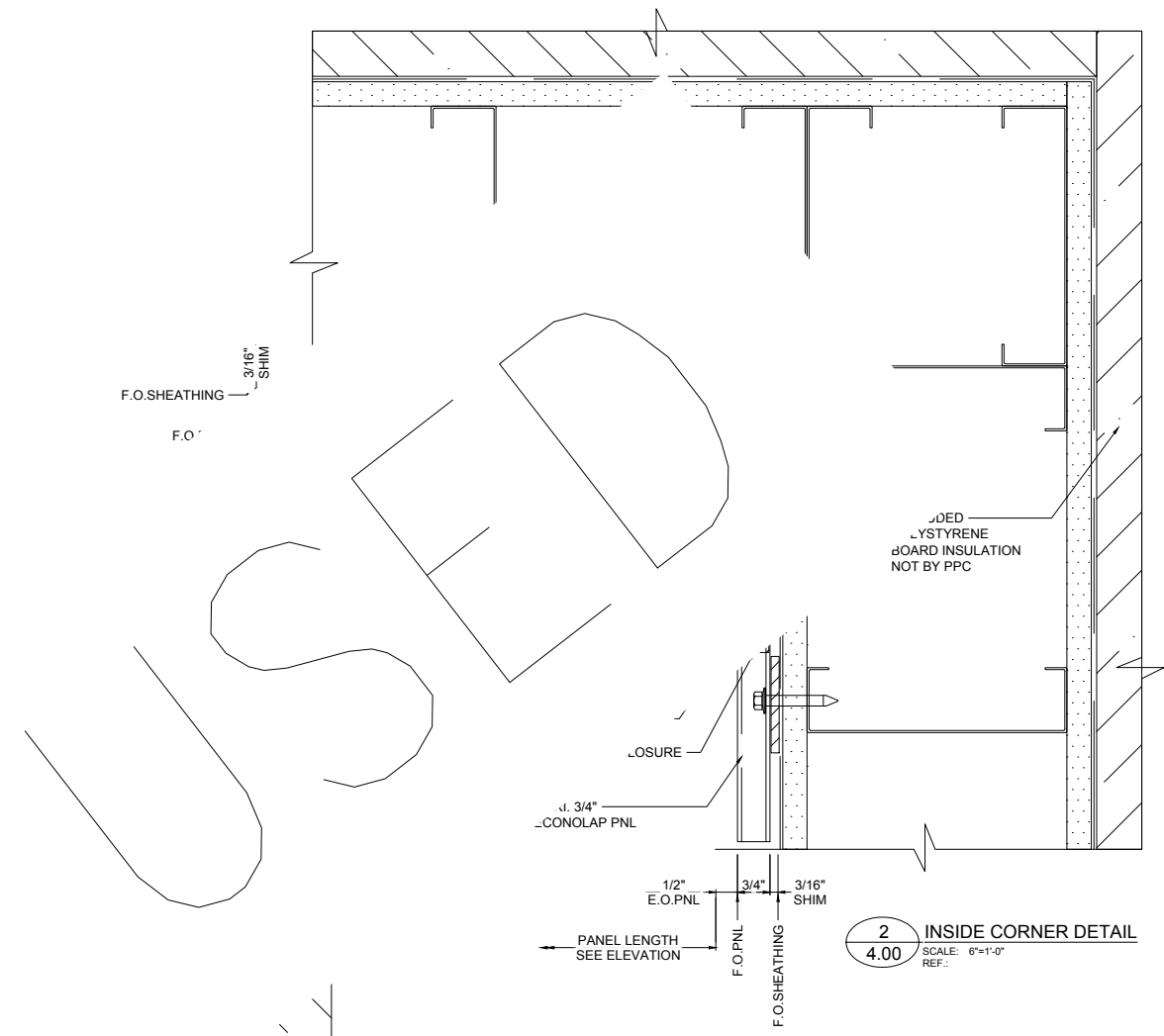

2 INSIDE CORNER DETAIL
 SCALE: 6"=1'-0"
 REF.: 2/A515

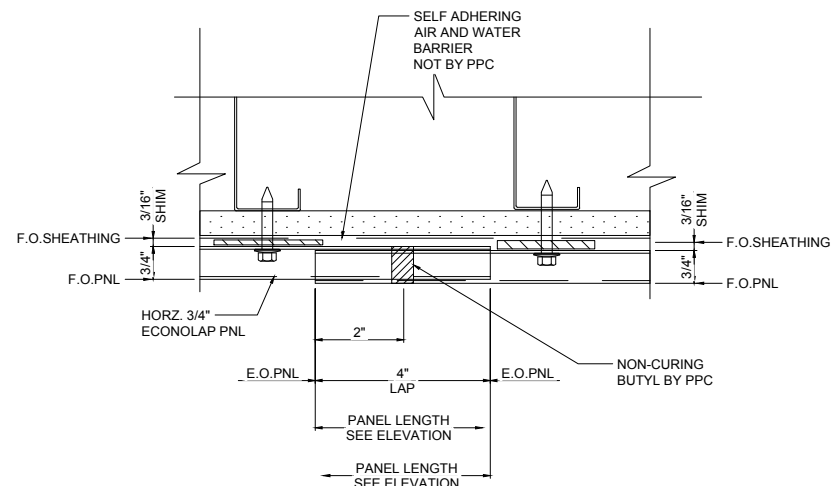

5 LAP DETAIL
 SCALE: 6"=1'-0"
 REF.: 2/A515



REV.	DATE	SUBJECT
A	01.19.18	FOR APPROVAL
B	04.13.18	FOR APPROVAL
C	06.14.18	INITIAL FILE AND FIELD USE

PROJECT:	EMORY CAMPUS LIFE
CUSTOMER:	HOLDER CONSTRUCTION COMPANY
ARCHITECT:	DUDA PAINE ARCHITECTS LLP
DATE:	OCT-17
DWN. BY:	VECTRE
CHKD. BY:	JKR-PPC
DRAWING NO.:	4.00
PPC JOB NO.:	6806

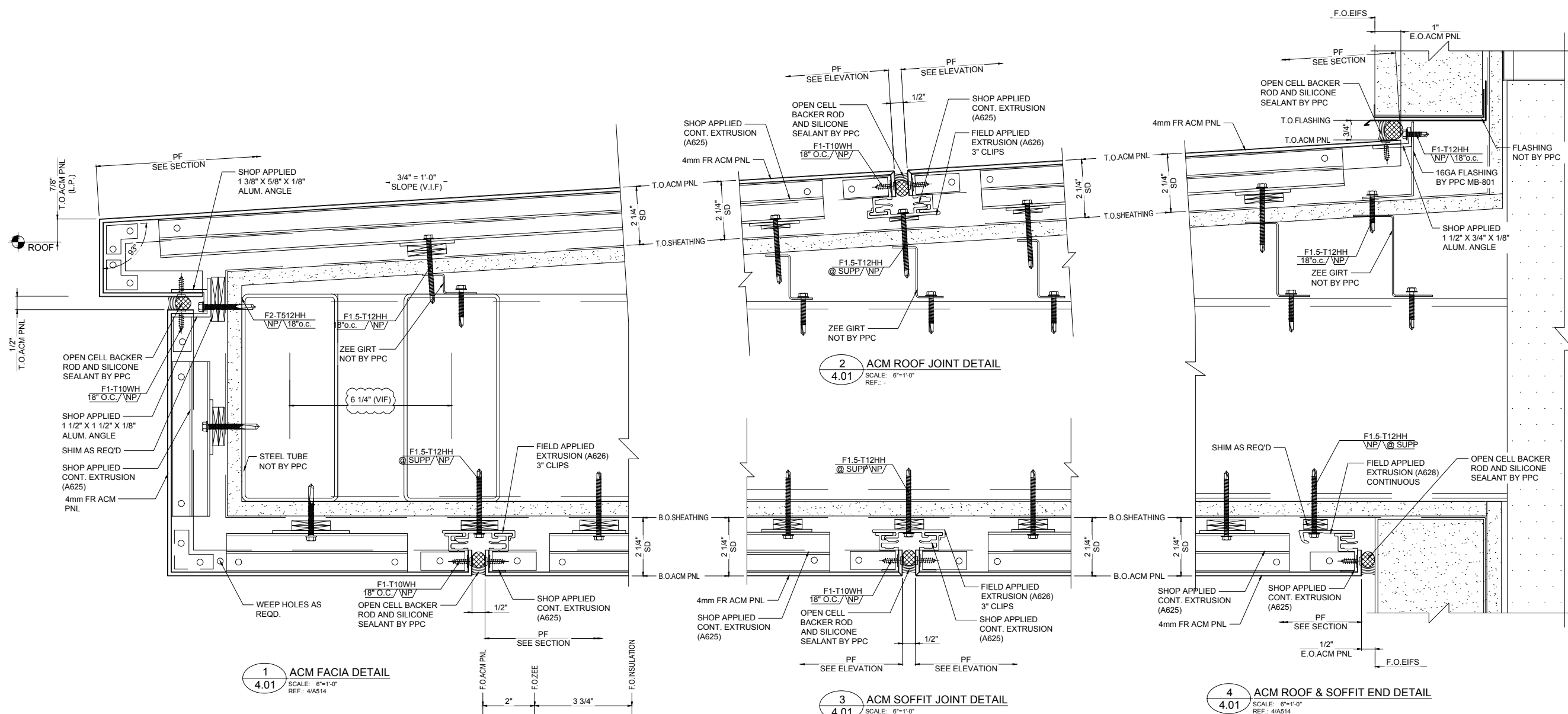

1 ACM FACIA DETAIL
SCALE: 6"=1'-0"
REF.: 4/A514

2 ACM ROOF JOINT DETAIL
SCALE: 6"=1'-0"
REF.: -

3 ACM SOFFIT JOINT DETAIL
SCALE: 6"=1'-0"
REF.: -

4 ACM ROOF & SOFFIT END DETAIL
SCALE: 6"=1'-0"
REF.: 4/A514

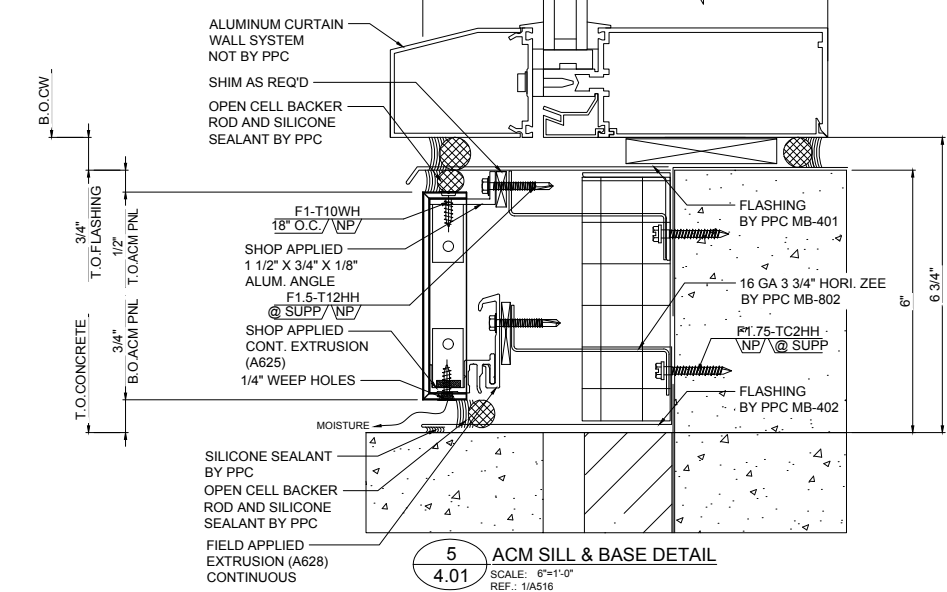

5 ACM SILL & BASE DETAIL
SCALE: 6"=1'-0"
REF.: 1/A516

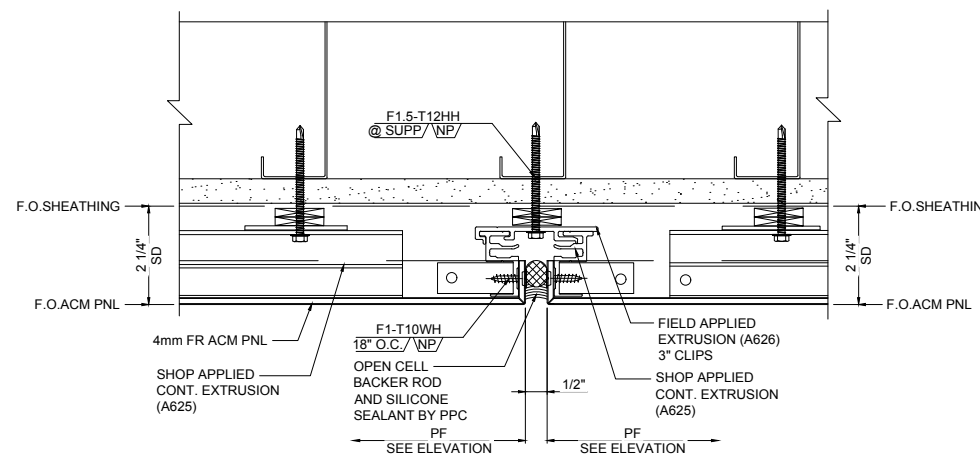

6 ACM VERTICAL JOINT DETAIL
SCALE: 6"=1'-0"
REF.: -

REV.	DATE	SUBJECT
A	01.19.18	FOR APPROVAL
B	04.13.18	FOR APPROVAL
C	06.14.18	INITIAL FILE AND FIELD USE

PROJECT:	EMORY CAMPUS LIFE
CUSTOMER:	HOLDER CONSTRUCTION COMPANY
ARCHITECT:	DUDA PAINE ARCHITECTS LLP
DATE:	OCT-17
DWN. BY:	VECTRE
CHKD. BY:	JKR-PPC
DRAWING NO.:	4.01
PPC JOB NO.:	6806

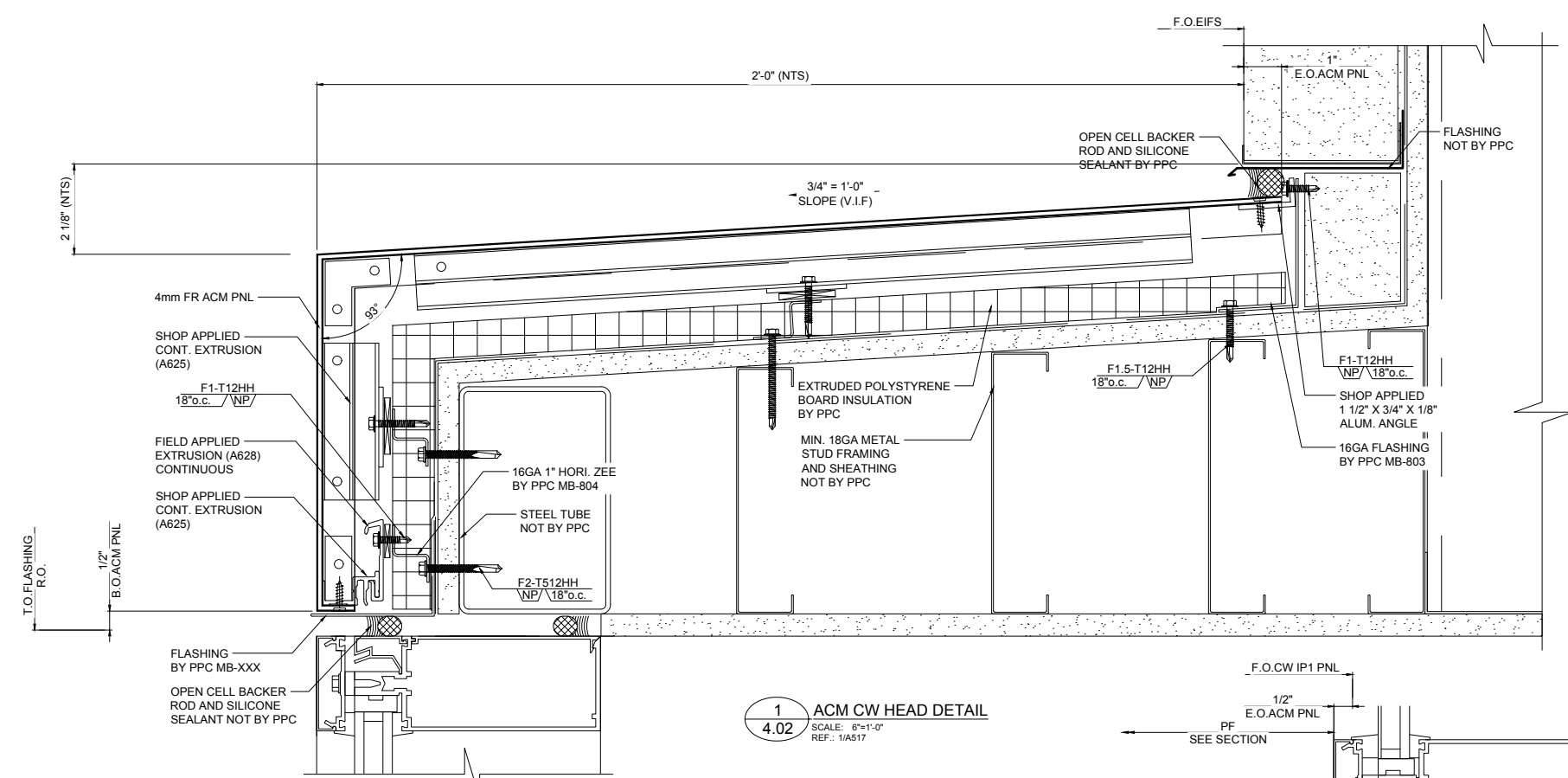

1 ACM CW HEAD DETAIL
SCALE: 6"=1'-0"
REF: 1/A517

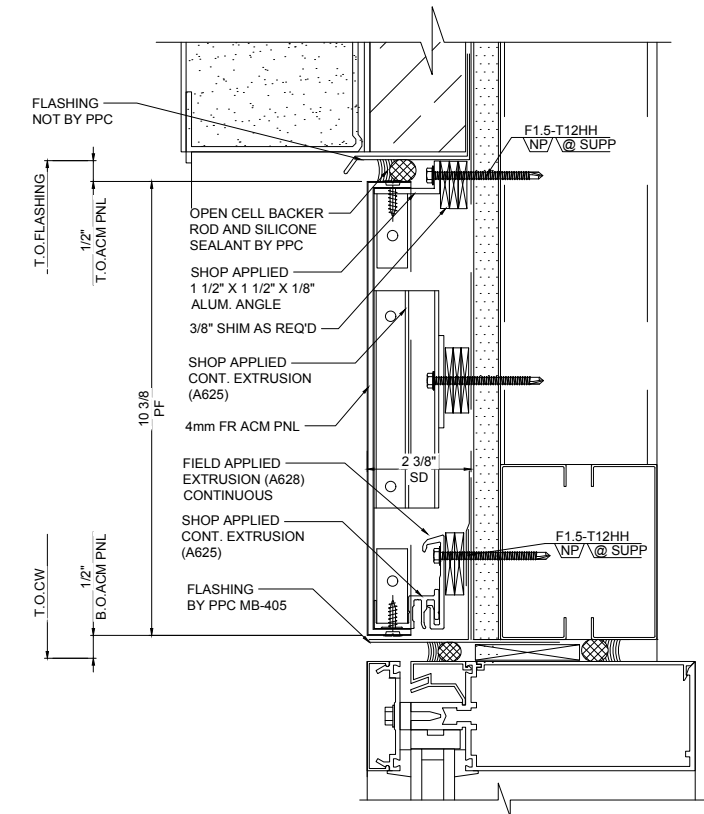

2 ACM CW HEAD WITH EIFS DETAIL
SCALE: 6"=1'-0"
REF: 2/A517

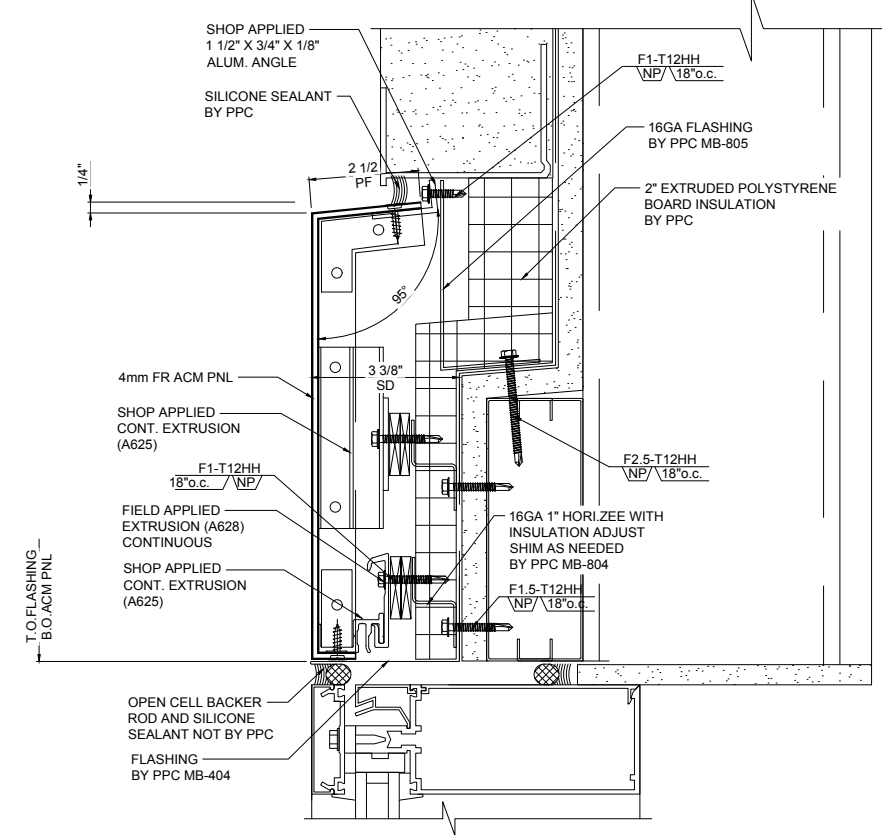

3 ACM HEAD WITH END DETAIL
SCALE: 8"=1'-0"
REF: 3/A519

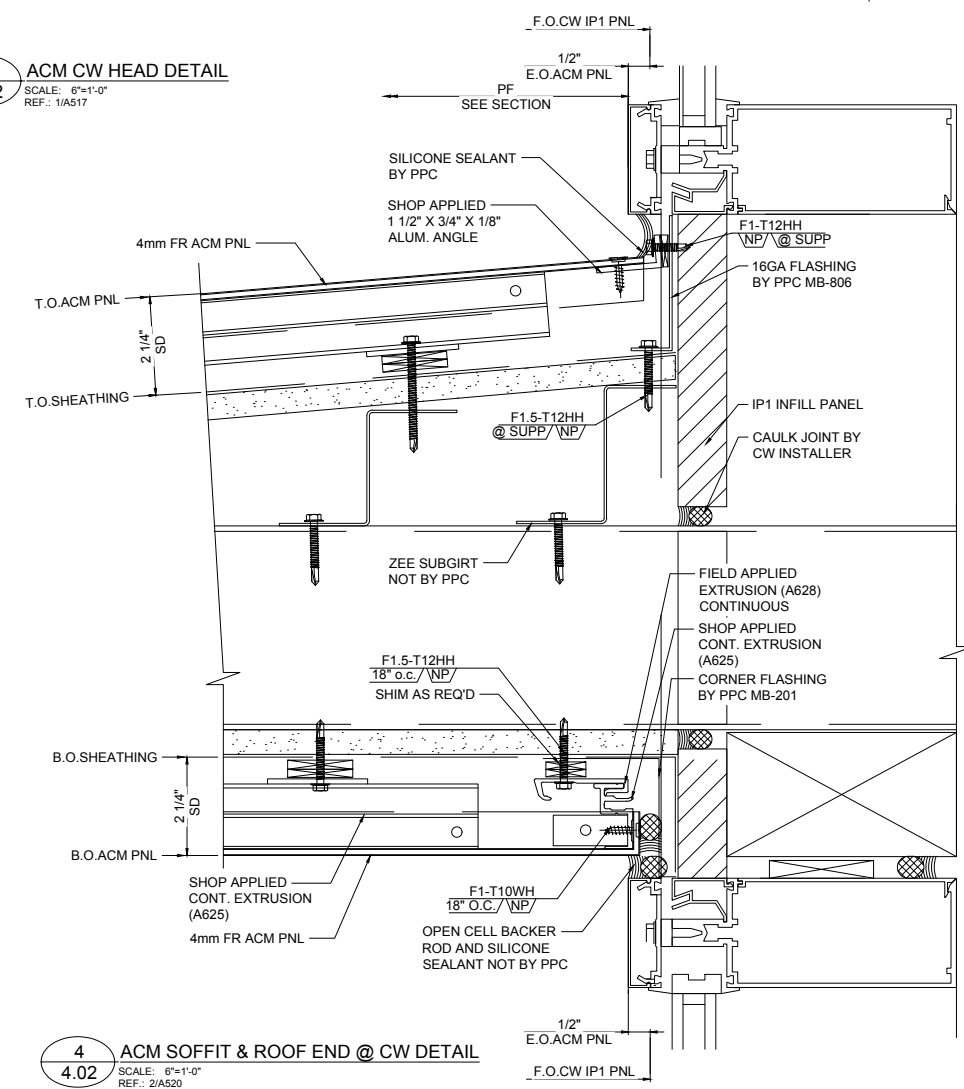

4 ACM SOFFIT & ROOF END @ CW DETAIL
SCALE: 8"=1'-0"
REF: 2/A520

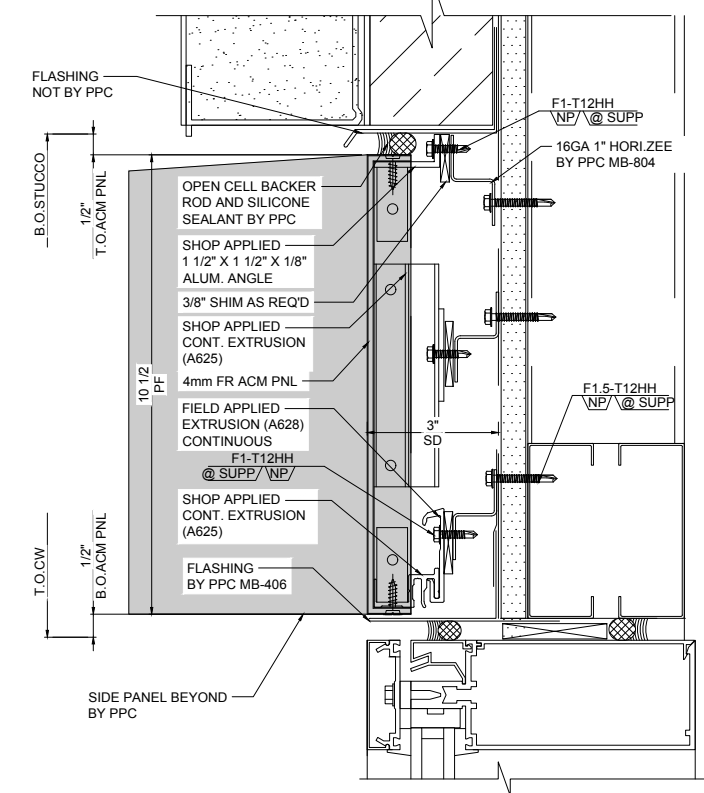

5 ACM CW HEAD WITH EIFS DETAIL
SCALE: 8"=1'-0"
REF: 2/A517

REV.	DATE	SUBJECT
A	01.19.18	FOR APPROVAL
B	04.13.18	FOR APPROVAL
C	06.14.18	INITIAL FILE AND FIELD USE

PROJECT:	EMORY CAMPUS LIFE
CUSTOMER:	HOLDER CONSTRUCTION COMPANY
ARCHITECT:	DUDA PAINE ARCHITECTS LLP
DATE:	OCT-17
DWN. BY:	VECTRE
CHKD. BY:	JKR-PPC
DRAWING NO.:	4.02
PPC JOB NO.:	6806

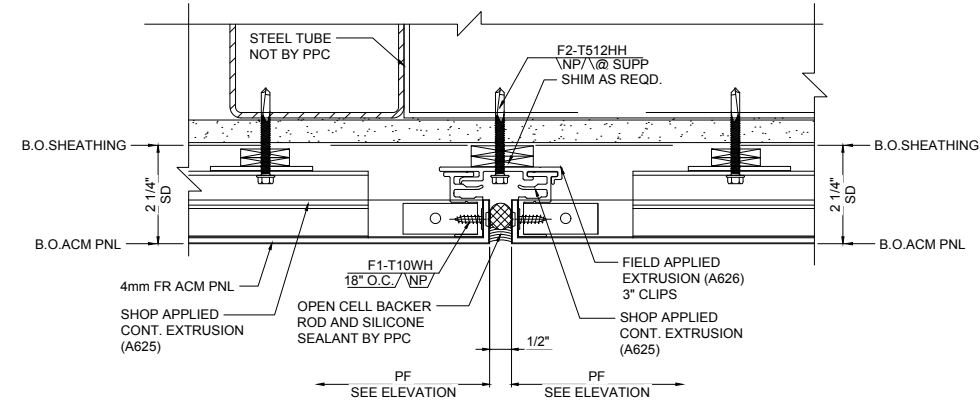

1
4.03
SCALE: 6"=1'-0"
REF.: -

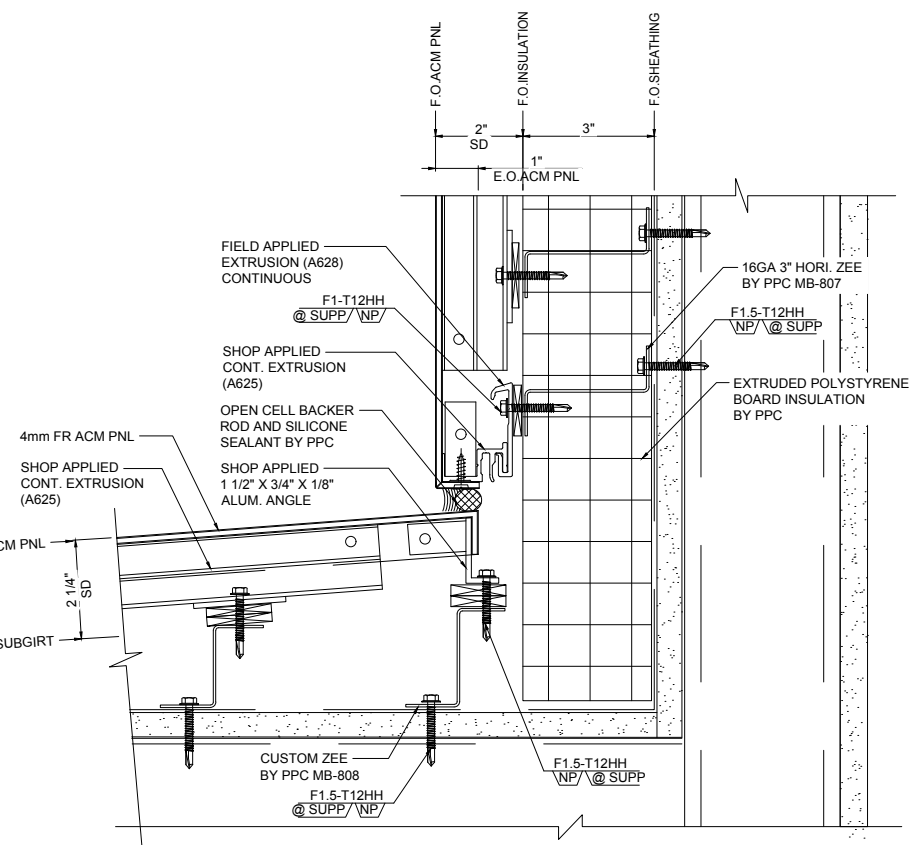

3
4.03
SCALE: 6"=1'-0"
REF.: 3/A522

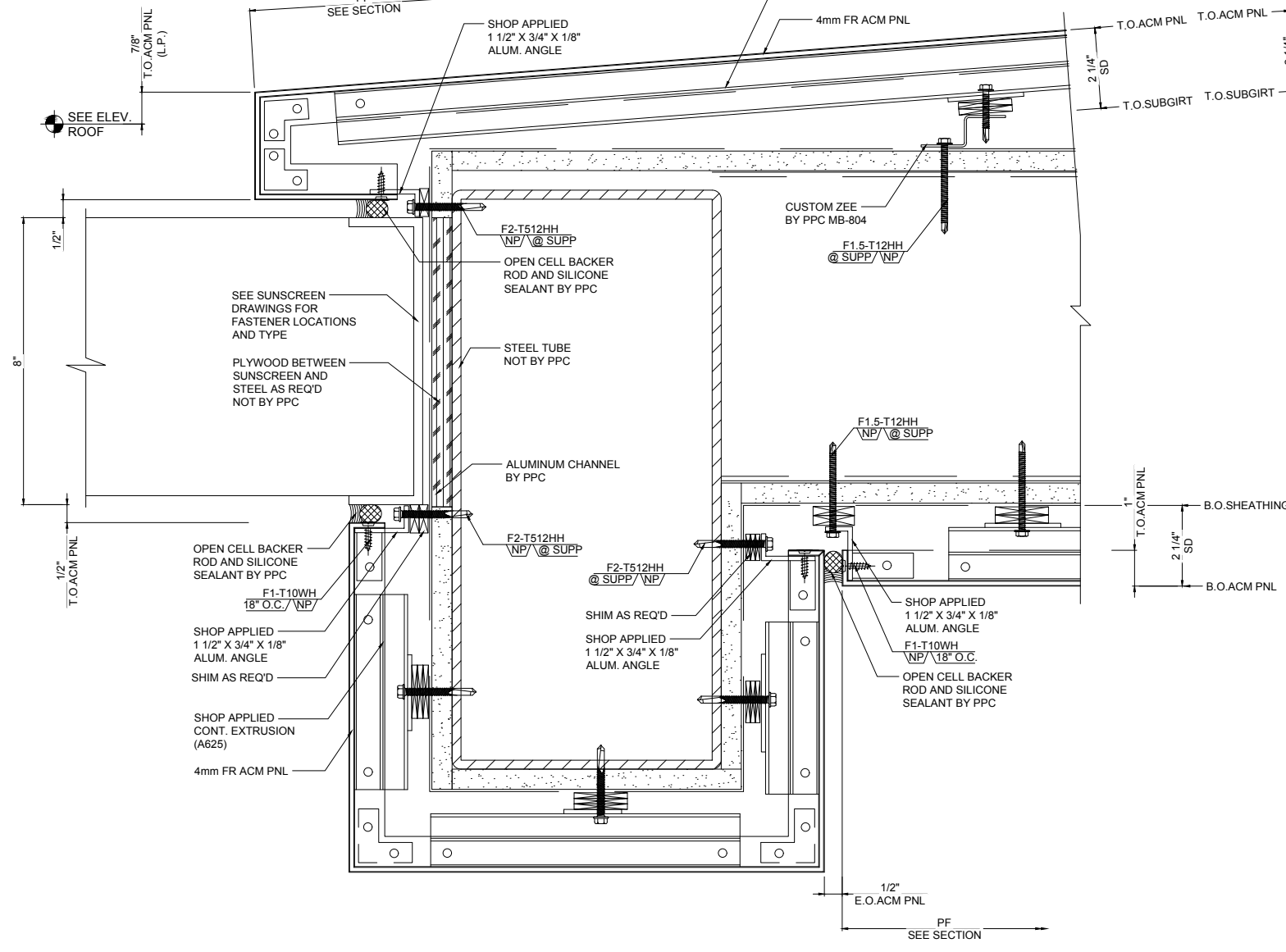

2
4.03
SCALE: 6"=1'-0"
REF.: 3/A522

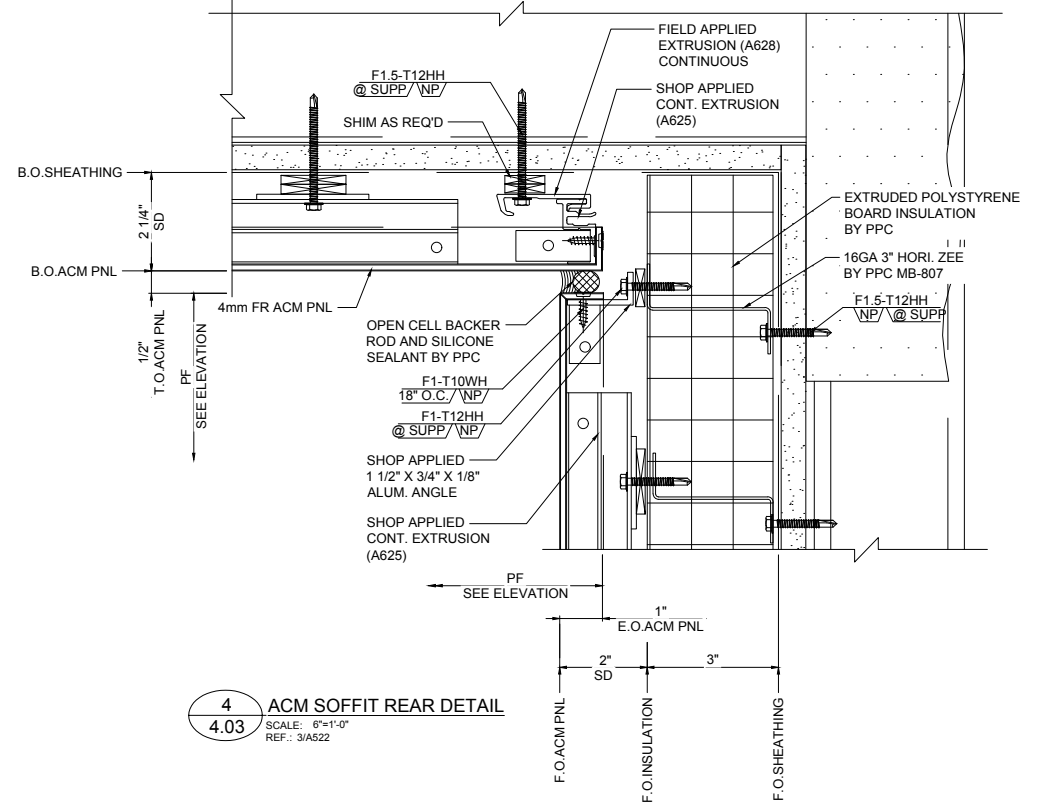

4
4.03
SCALE: 6"=1'-0"
REF.: 3/A522

REV.	DATE	SUBJECT
A	01.19.18	FOR APPROVAL
B	04.13.18	FOR APPROVAL
C	06.14.18	INITIAL FILE AND FIELD USE

PROJECT: EMORY CAMPUS LIFE
 CUSTOMER: HOLDER CONSTRUCTION COMPANY
 ARCHITECT: DUDA PAINE ARCHITECTS LLP

DATE:	OCT-17
DWN. BY:	VECTRE
CHKD. BY:	JKR-PPC
DRAWING NO.:	4.03
PPC JOB NO.:	6806

DWG BY	VECTRE
DATE	01.19.18
SUBJECT	FOR APPROVAL
REV.	A
DATE	04.13.18
SUBJECT	FOR APPROVAL
REV.	B
DATE	06.14.18
SUBJECT	INITIAL FILE AND FIELD USE
REV.	C

PROJECT	EMORY CAMPUS LIFE
CUSTOMER	HOLDER CONSTRUCTION COMPANY
ARCHITECT	DUDA PAINE ARCHITECTS LLP
DATE	OCT-17
DWN. BY	VECTRE
CHKD. BY	JKR-PPC
DRAWING NO.	4.04
PPC JOB NO.	6806

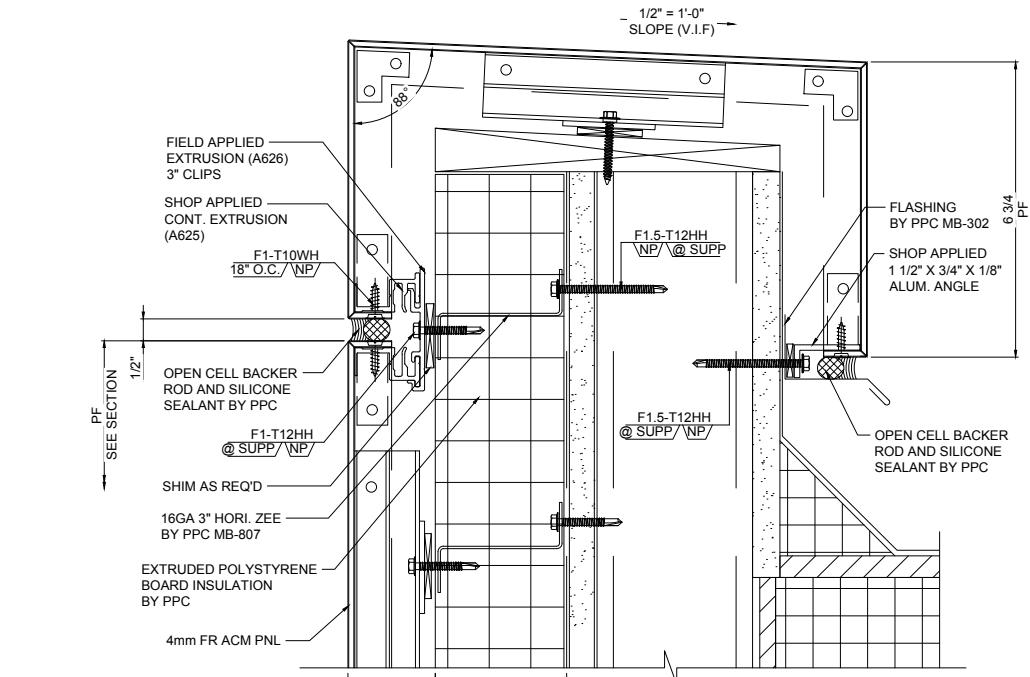

1
4.04
SCALE: 6"=1'-0"
REF.: 3/A522

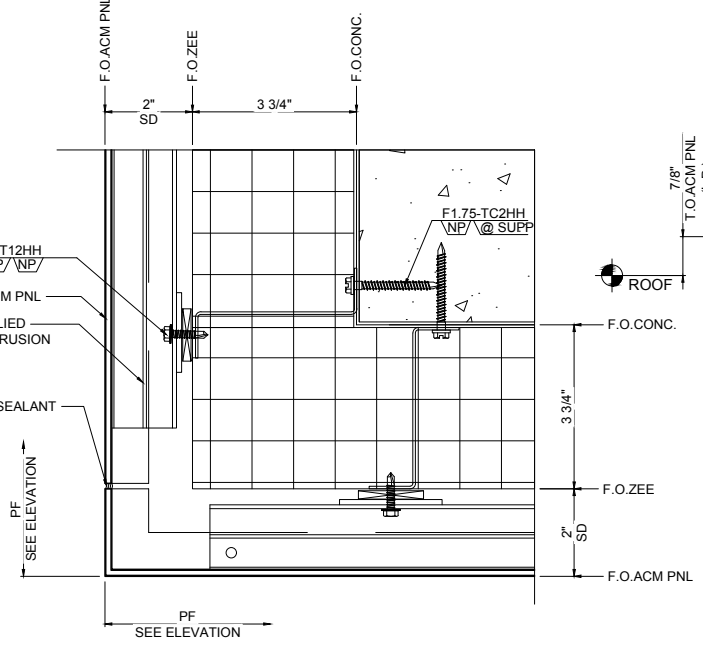

2
4.04
SCALE: 6"=1'-0"
REF.: .

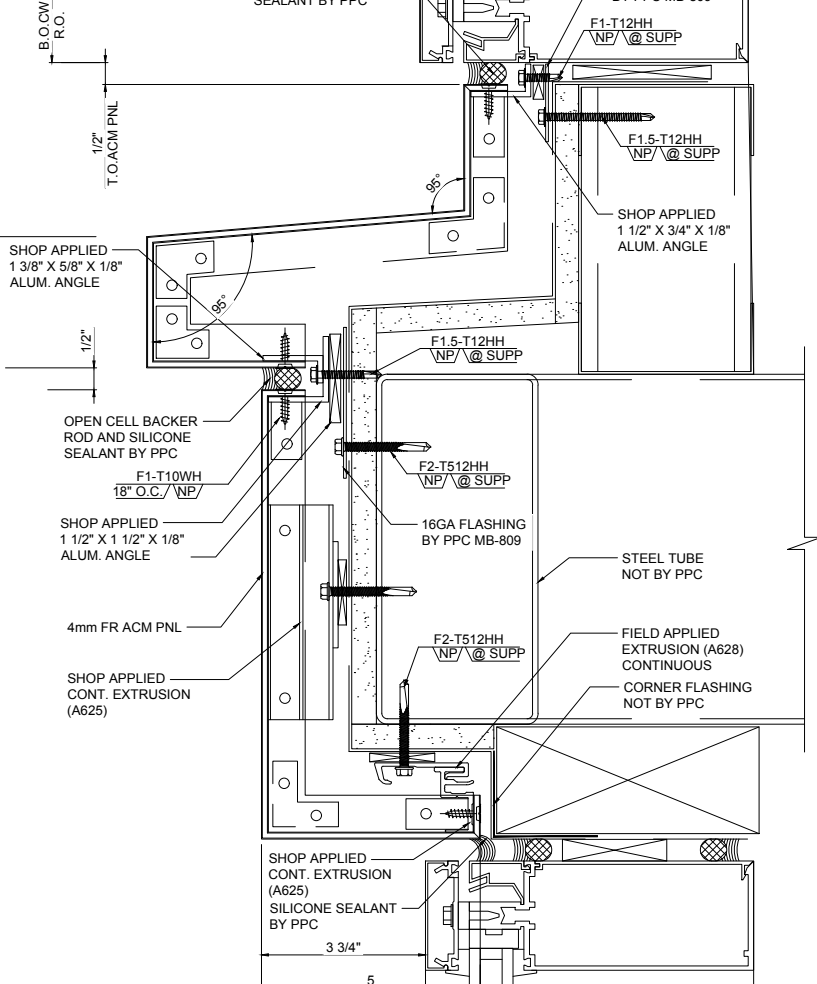

3
4.04
SCALE: 6"=1'-0"
REF.: 1/A522

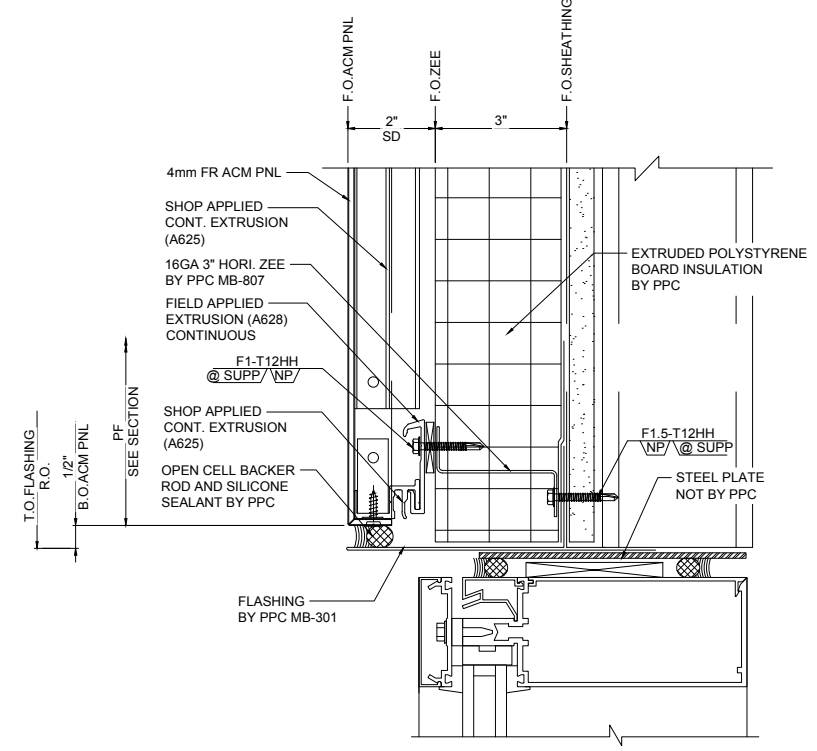

4
4.04
SCALE: 6"=1'-0"
REF.: 3/A522

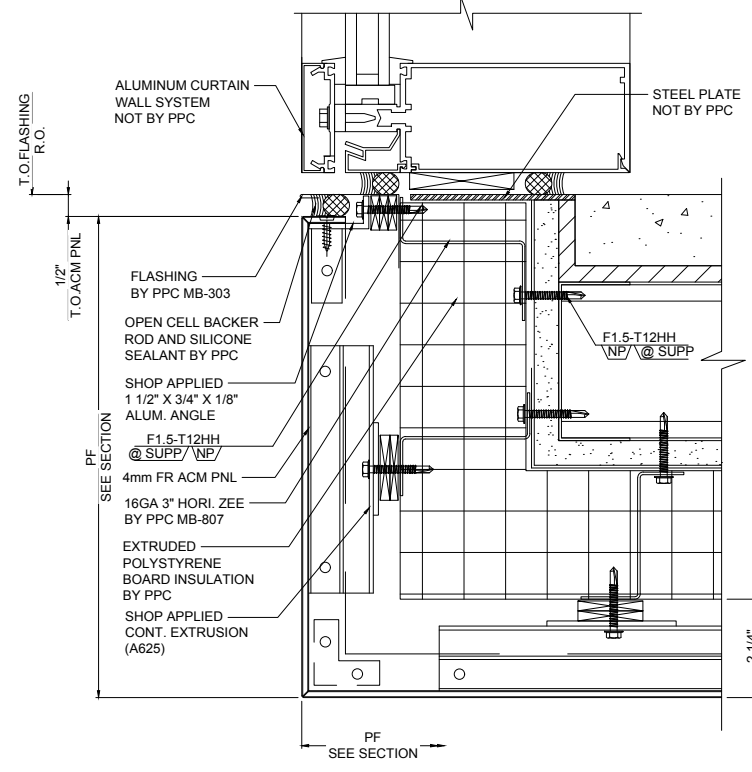

5
4.04
SCALE: 6"=1'-0"
REF.: 1/A520

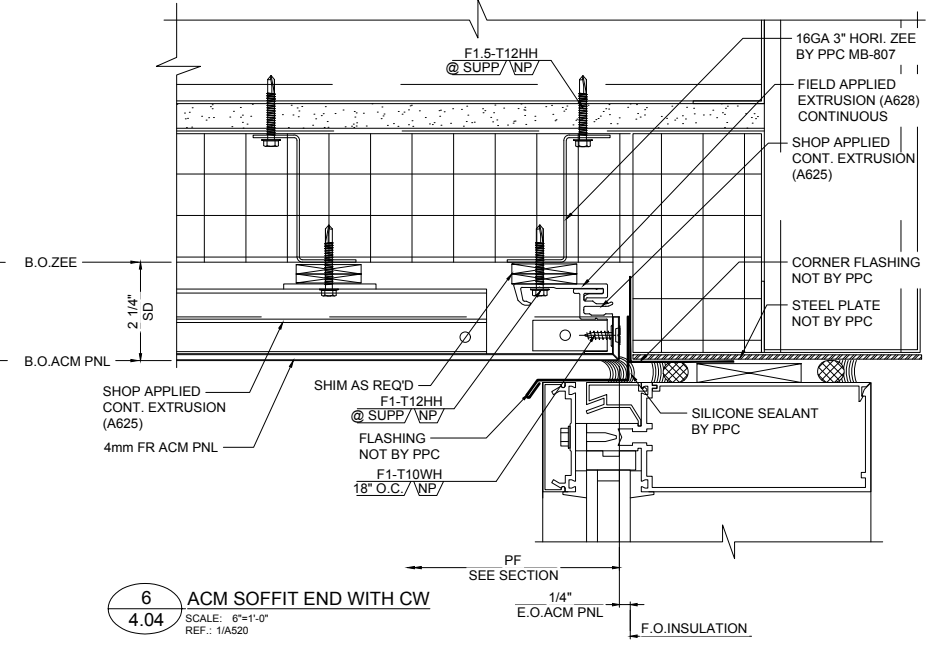

6
4.04
SCALE: 6"=1'-0"
REF.: 1/A520

DWG BY	VECTRE
DATE	01.19.18
REV. A	FOR APPROVAL
REV. B	FOR APPROVAL
REV. C	INITIAL FILE AND FIELD USE

PROJECT	EMORY CAMPUS LIFE
CUSTOMER	HOLDER CONSTRUCTION COMPANY
ARCHITECT	DUDA PAINE ARCHITECTS LLP
DATE	OCT-17
DWN. BY	VECTRE
CHKD. BY	JKR-PPC
DRAWING NO.	4.05
PPC JOB NO.	6806

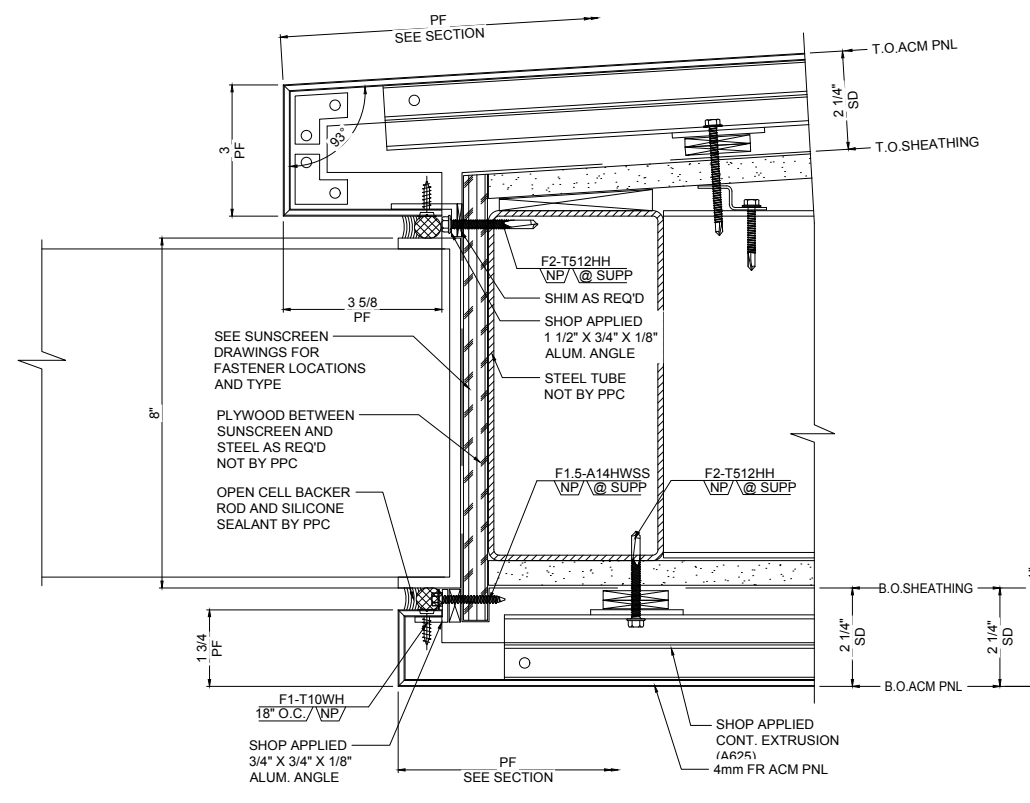

1
4.05 TRILLIS END @ ACM FASCIA
SCALE: 6"=1'-0"
REF.: 3/A517, 1/A519

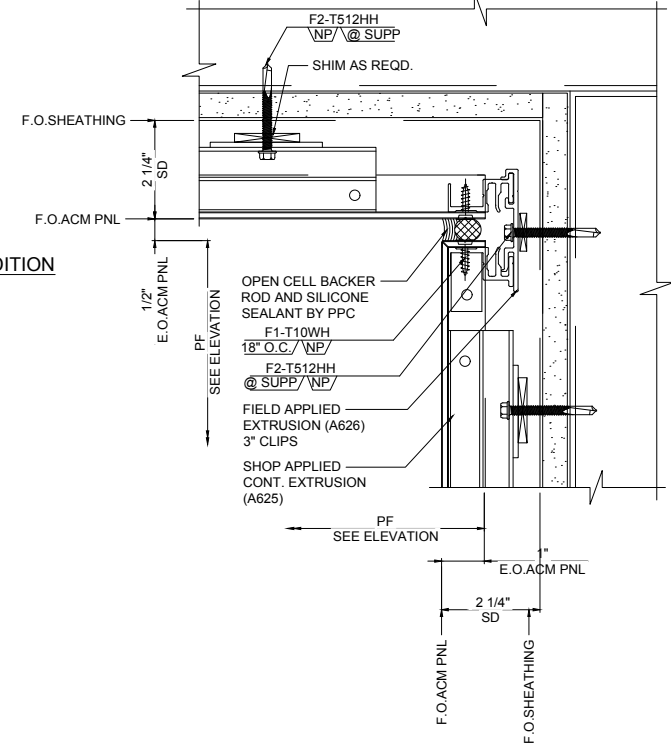

2
4.05 INSIDE CORNER DETAIL
SCALE: 6"=1'-0"
REF.:

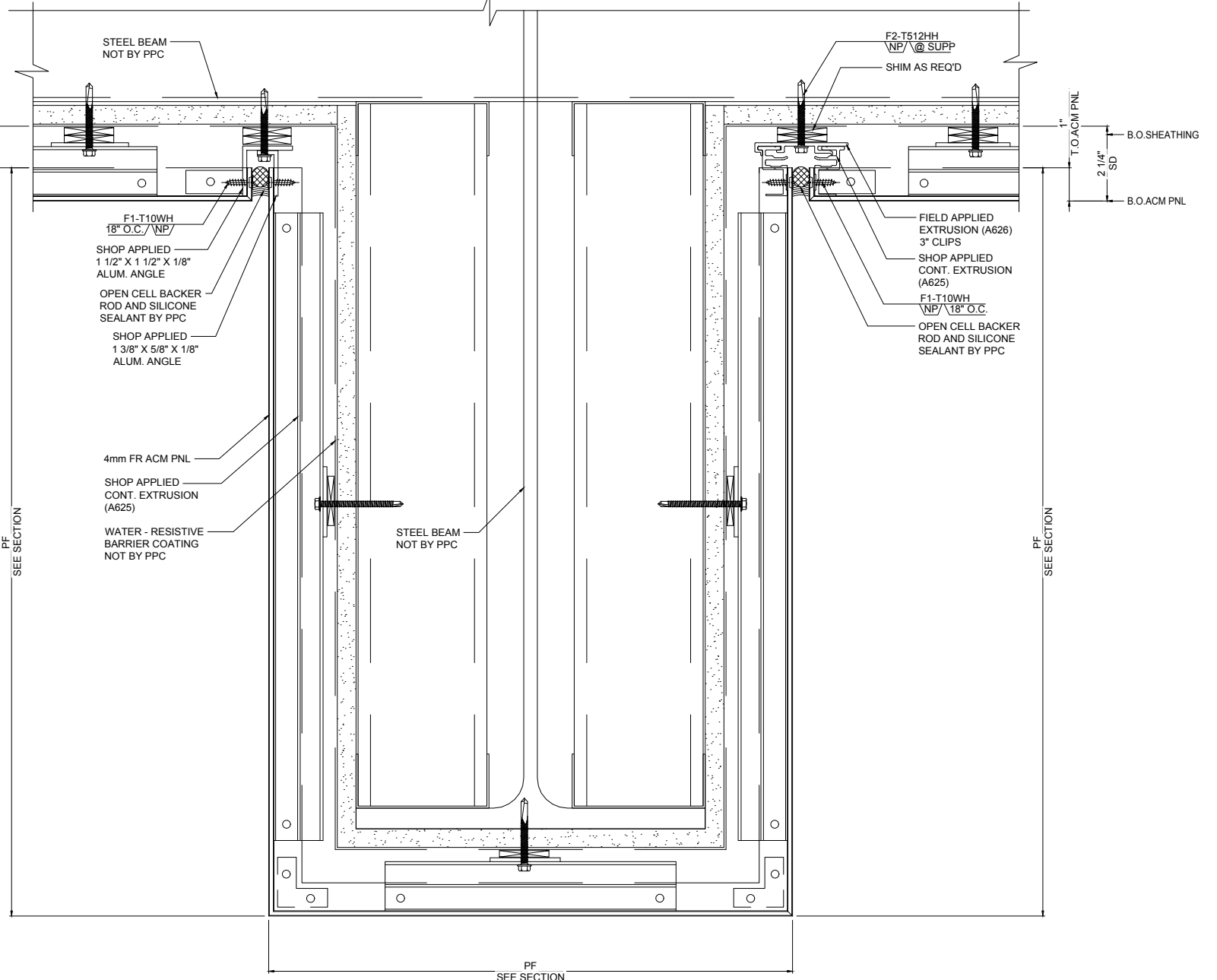

3
4.05 ACM FASCIA SOFFIT DETAIL
SCALE: 6"=1'-0"
REF.: 3/A517, 1/A519

TYPICAL CURVE PANEL CORNER CONDITION
(HEM & COPE EDGE)

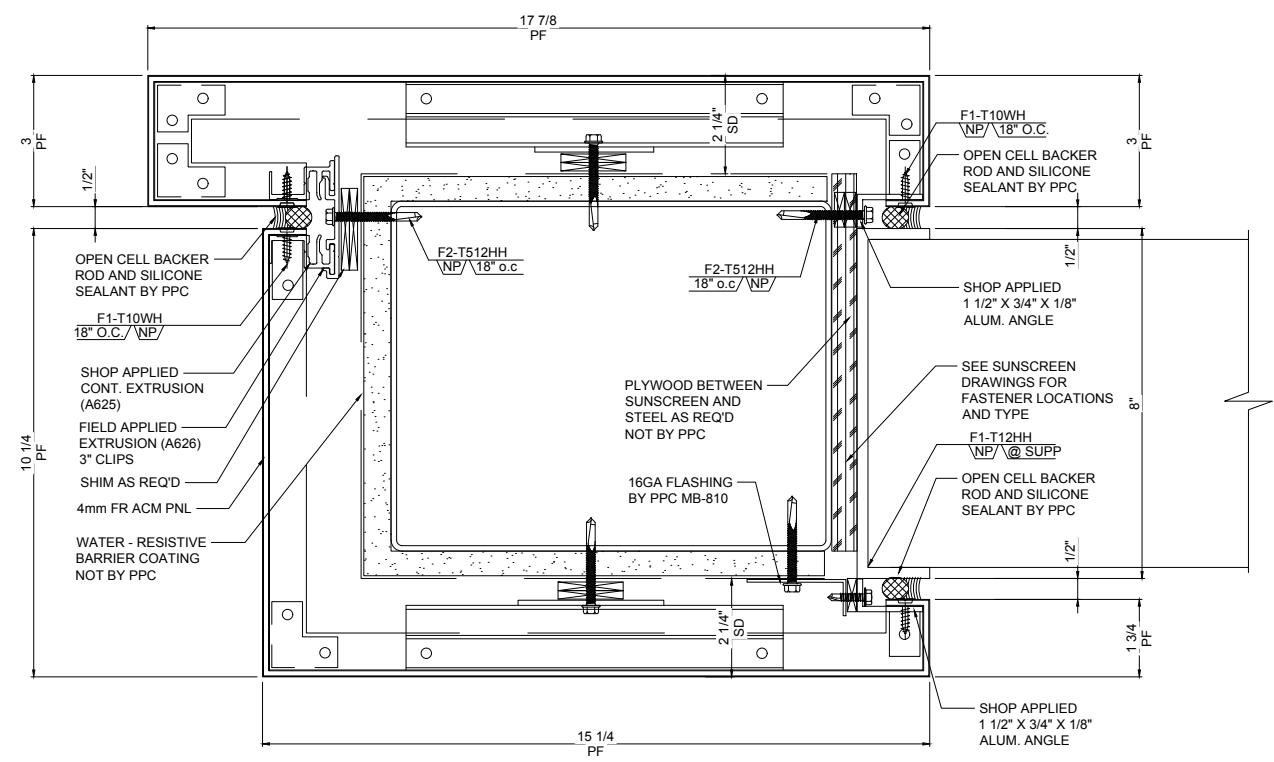

1
4.06 ACM CANOPY COLUMN WRAPE
SCALE: 6\"/>

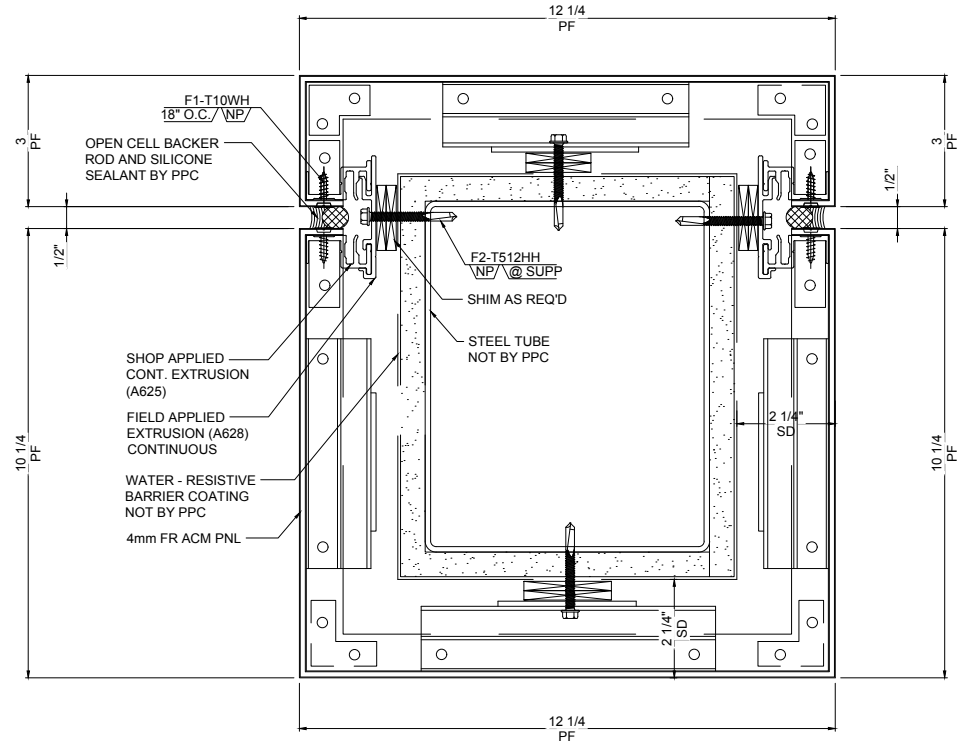

2
4.06 ACM COLUMN WRAPE DETAIL
SCALE: 6\"/>

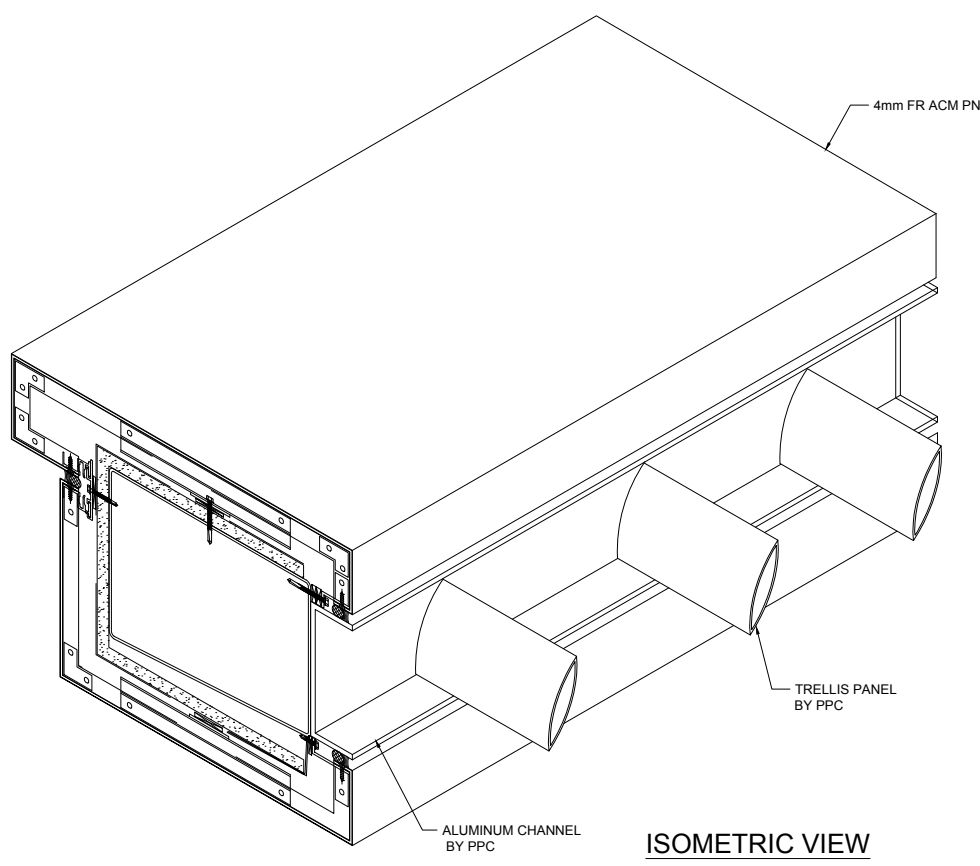

ISOMETRIC VIEW

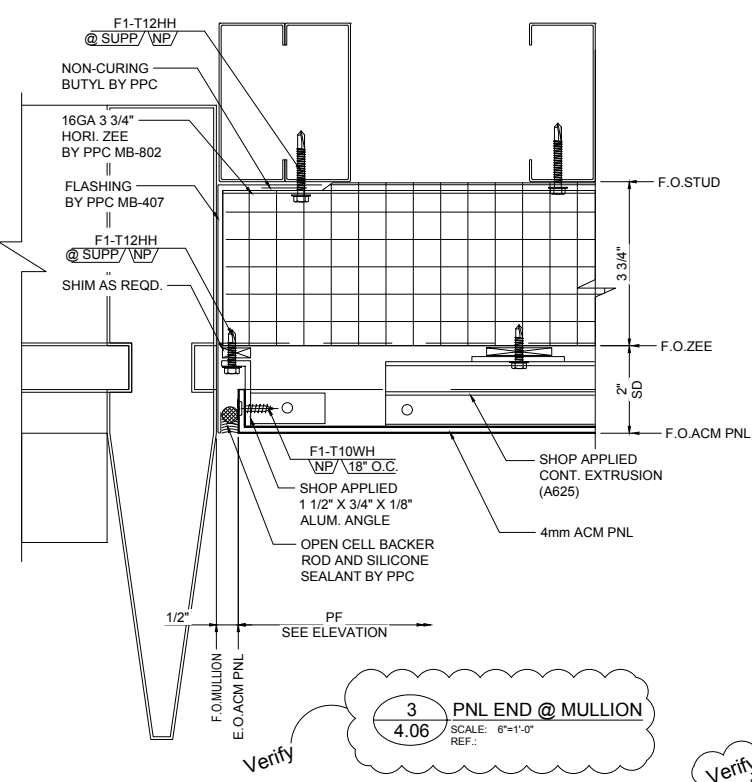

3
4.06 PNL END @ MULLION
SCALE: 6\"/>

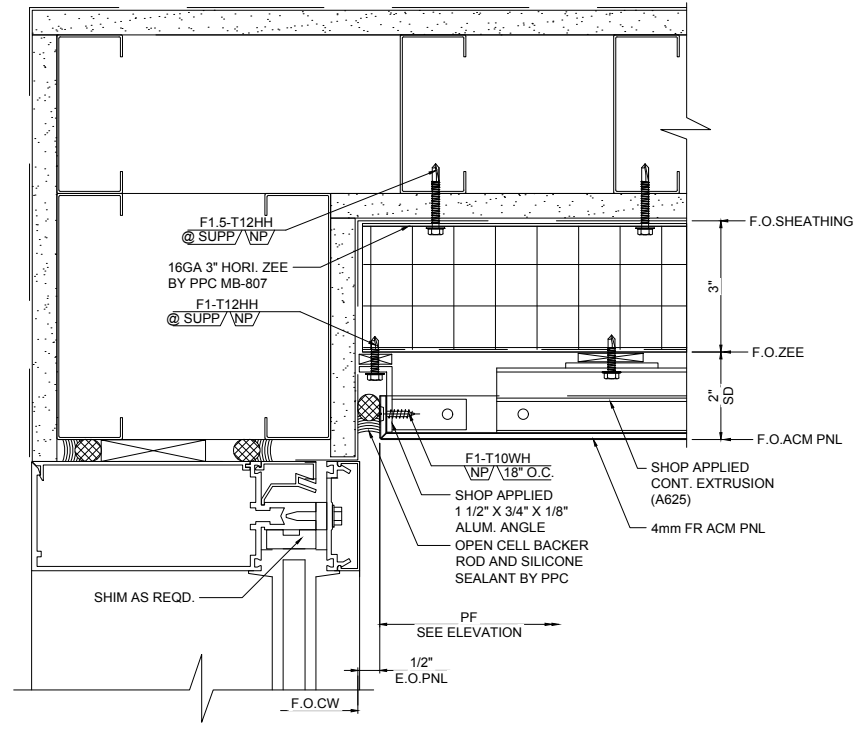

4
4.06 PNL END WITH CW
SCALE: 6\"/>

Verify this detail condition developed for 1/2.06 elevation.

REV.	DATE	SUBJECT
A	01.19.18	FOR APPROVAL
B	04.13.18	FOR APPROVAL
C	06.14.18	INITIAL FILE AND FIELD USE

DWG BY	NECTRE
DATE	01.19.18
SUBJECT	FOR APPROVAL
DATE	04.13.18
SUBJECT	FOR APPROVAL
DATE	06.14.18
SUBJECT	INITIAL FILE AND FIELD USE

PROJECT:	EMORY CAMPUS LIFE
CUSTOMER:	HOLDER CONSTRUCTION COMPANY
ARCHITECT:	DUDA PAINE ARCHITECTS LLP
DATE:	OCT-17
DWN. BY:	VECTRE
CHKD. BY:	JKR-PPC
DRAWING NO.:	4.06
PPC JOB NO.:	6806

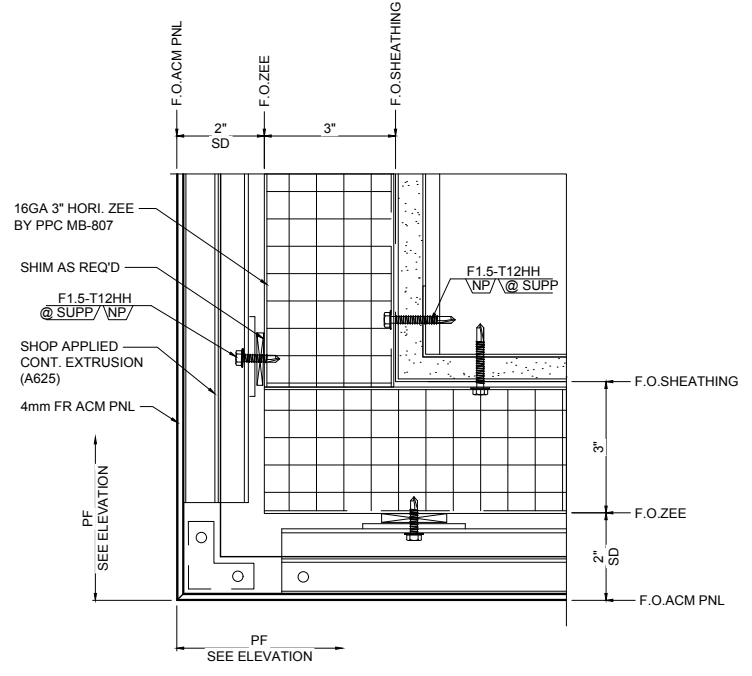

1
4.07 OUTSIDE CORNER DETAIL
SCALE: 6"=1'-0"
REF.: -

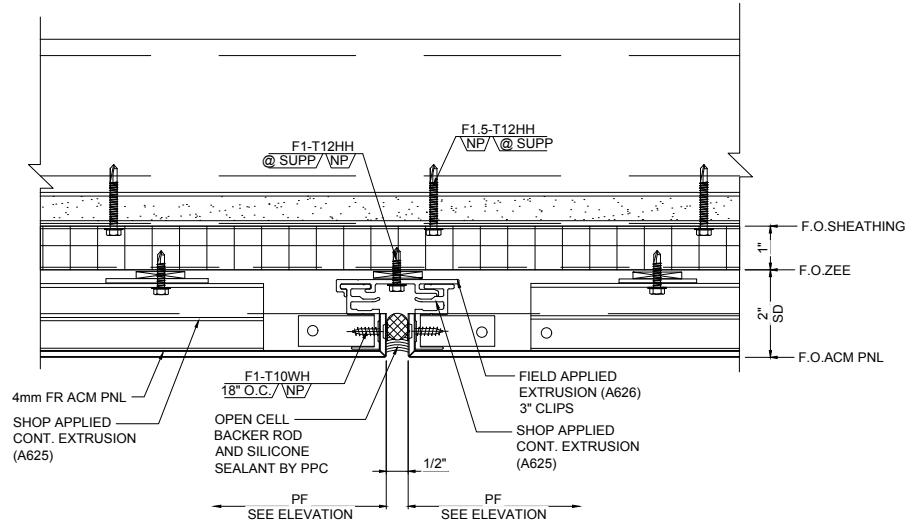

2
4.07 ACM VERTICAL JOINT DETAIL
SCALE: 6"=1'-0"
REF.: -

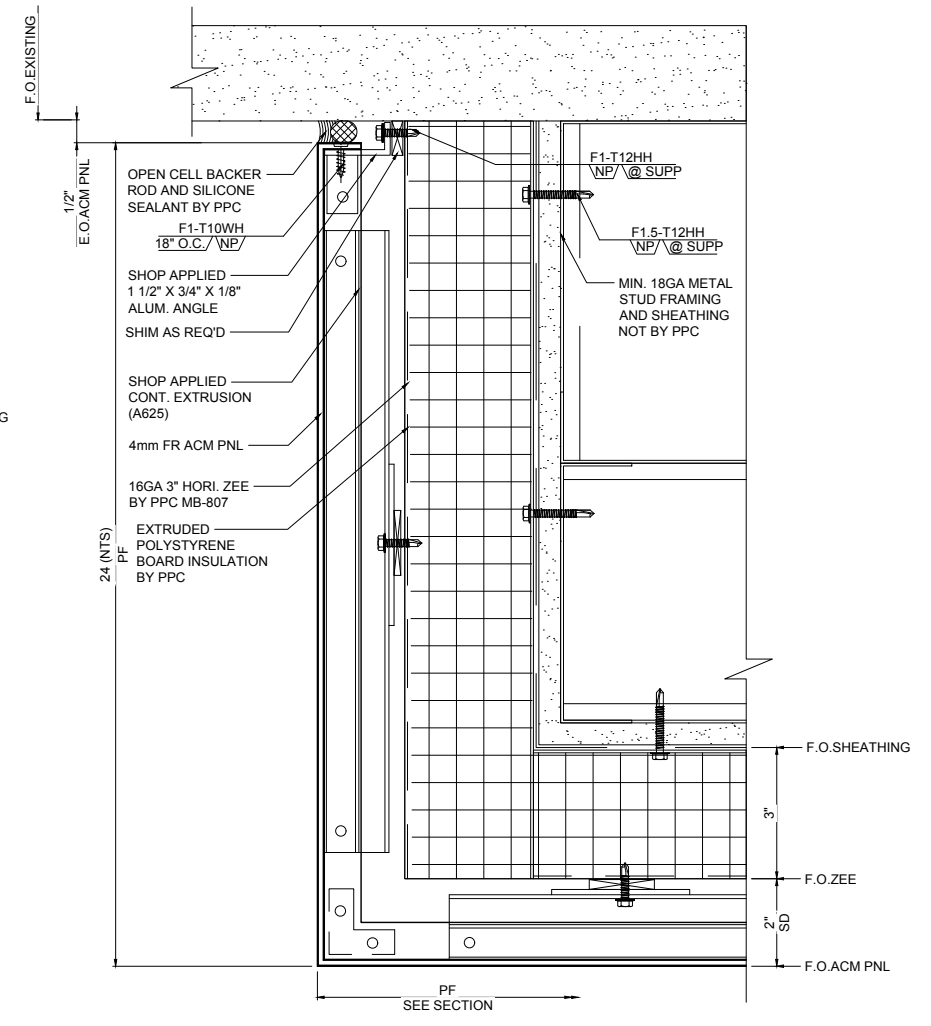

3
4.07 ACM OUTSIDE CORNER WITH END DETAIL
SCALE: 6"=1'-0"
REF.: -

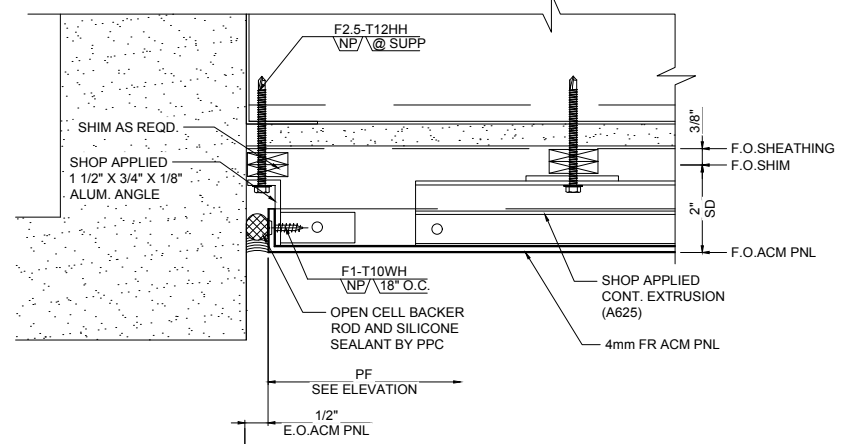

4
4.07 ACM END WALL DETAIL
SCALE: 6"=1'-0"
REF.: -

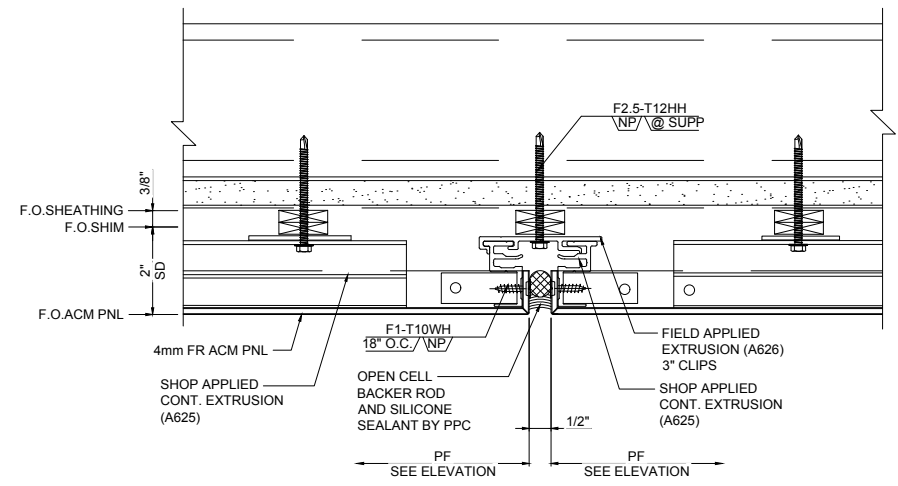

5
4.07 ACM VERTICAL JOINT DETAIL - 1
SCALE: 6"=1'-0"
REF.: -

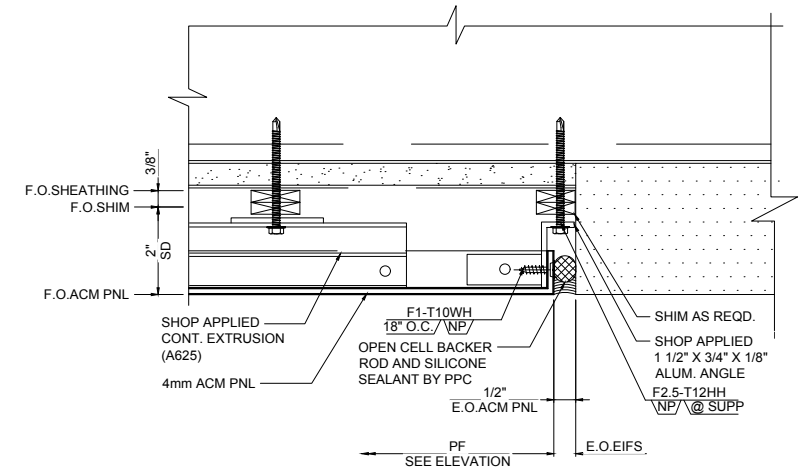

6
4.07 ACM PNL END @ EIFS
SCALE: 6"=1'-0"
REF.: -

REV.	DATE	SUBJECT
A	01.19.18	FOR APPROVAL
B	04.13.18	FOR APPROVAL
C	06.14.18	INITIAL FILE AND FIELD USE

PROJECT: EMORY CAMPUS LIFE
 CUSTOMER: HOLDER CONSTRUCTION COMPANY
 ARCHITECT: DUDA PAINE ARCHITECTS LLP

DATE:	OCT-17
DWN. BY:	VECTRE
CHKD. BY:	JKR-PPC
DRAWING NO.:	4.07
PPC JOB NO.:	6806

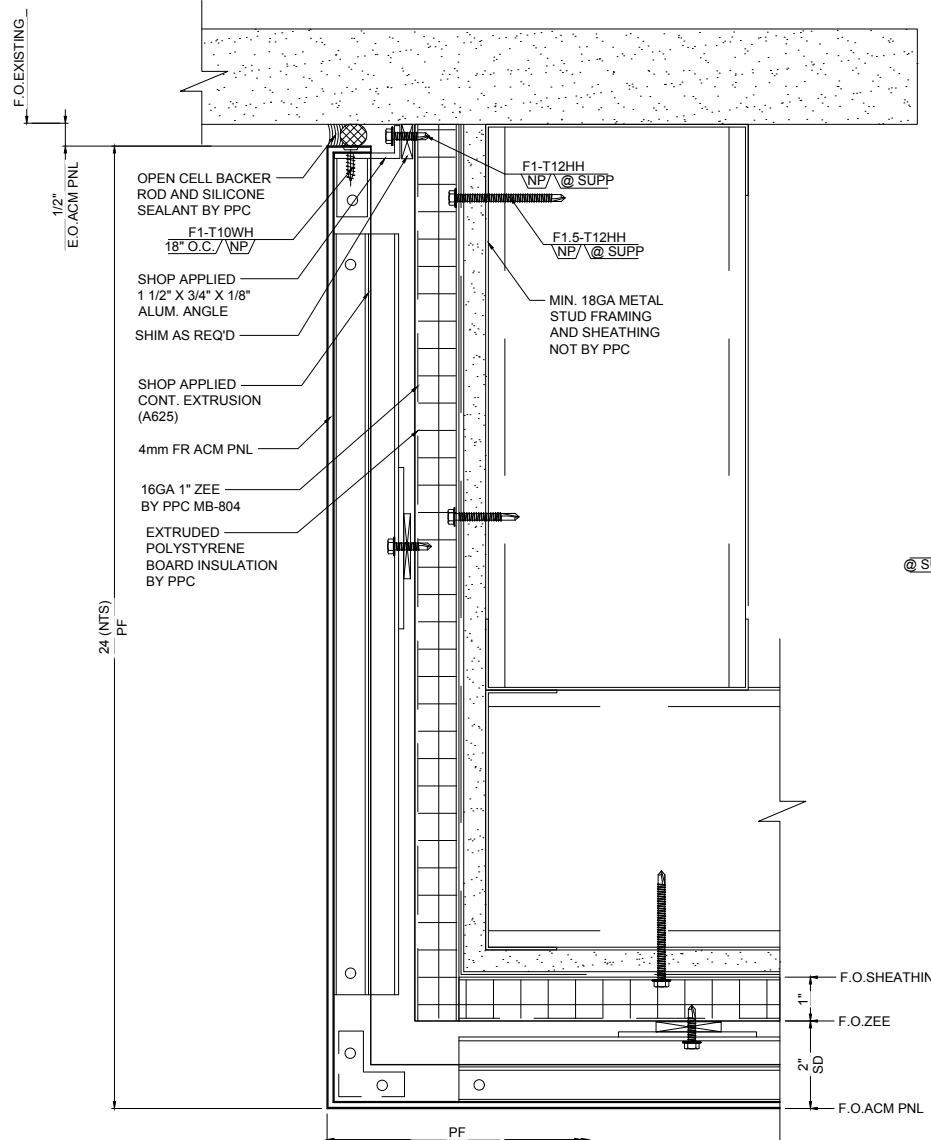

1 ACM OUTSIDE CORNER WITH END DETAIL
4.08
SCALE: 6"=1'-0"
REF.:

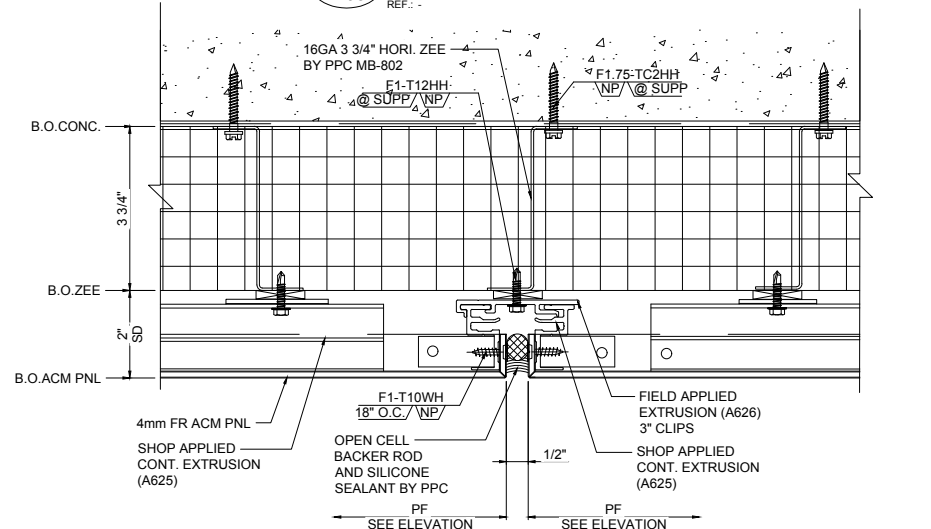

6 ACM SOFFIT JOINT DETAIL
4.08
SCALE: 6"=1'-0"
REF.:

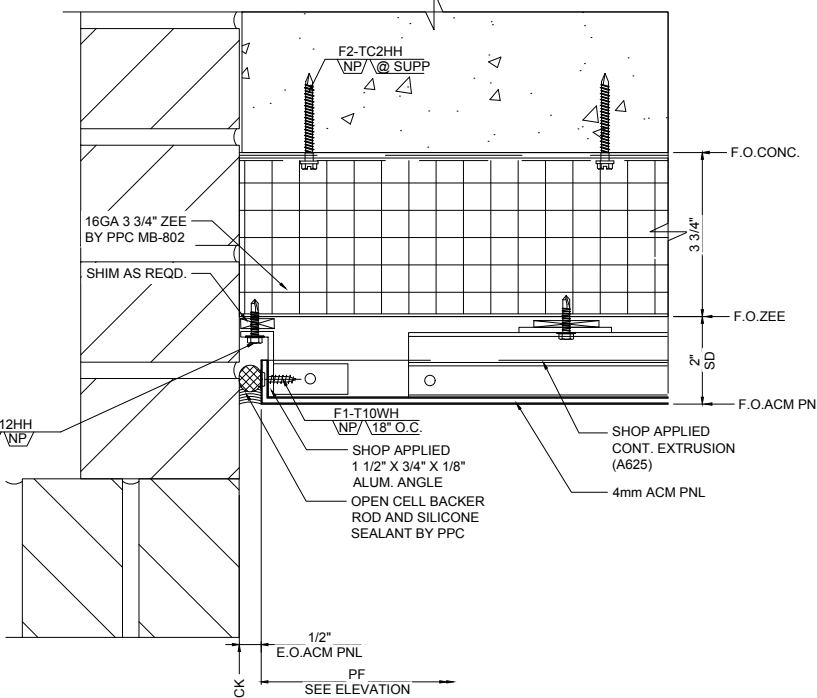

2 ACM END @ BRICK
4.08
SCALE: 6"=1'-0"
REF.:

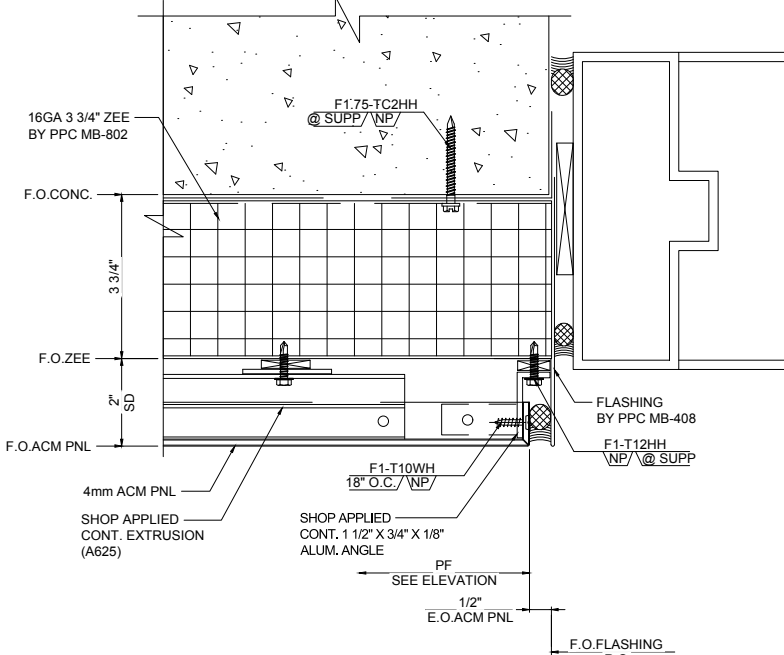

3 ACM DOOR JAMB DETAIL
4.08
SCALE: 6"=1'-0"
REF.:

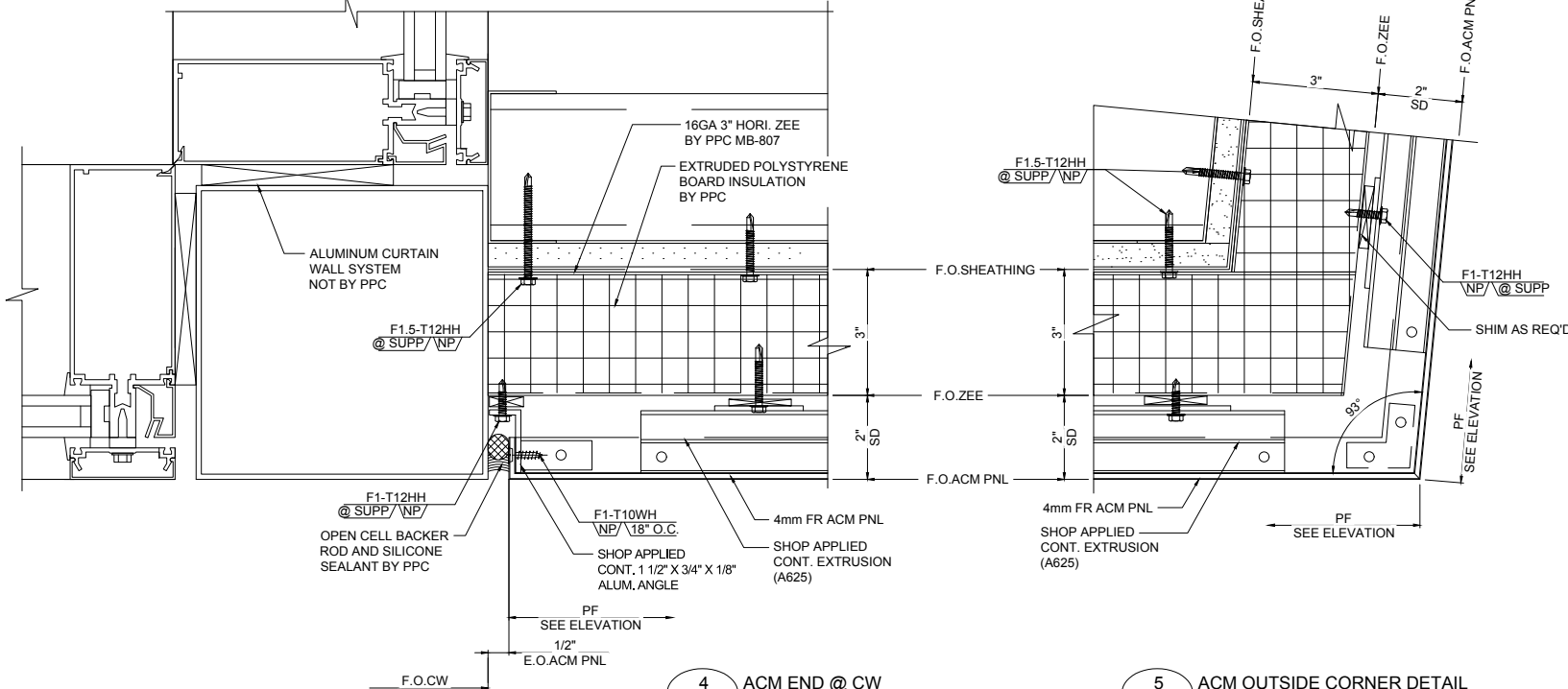

4 ACM END @ CW
4.08
SCALE: 6"=1'-0"
REF.:

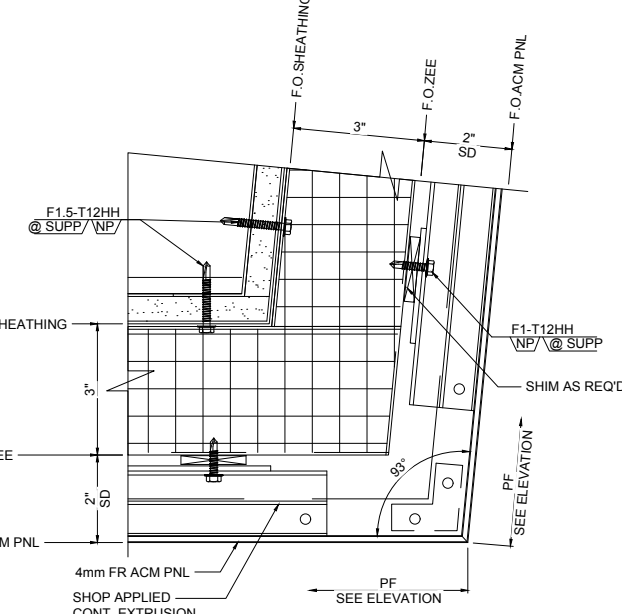

5 ACM OUTSIDE CORNER DETAIL
4.08
SCALE: 6"=1'-0"
REF.:

REV.	DATE	SUBJECT
A	01.19.18	FOR APPROVAL
B	04.13.18	FOR APPROVAL
C	06.14.18	INITIAL FILE AND FIELD USE

PROJECT: EMORY CAMPUS LIFE
 CUSTOMER: HOLDER CONSTRUCTION COMPANY
 ARCHITECT: DUDA PAINE ARCHITECTS LLP

DATE: OCT-17
 DWG. BY: VECTRE
 CHKD. BY: JKR-PPC
 DRAWING NO.: 4.08
 PPC JOB NO.: 6806

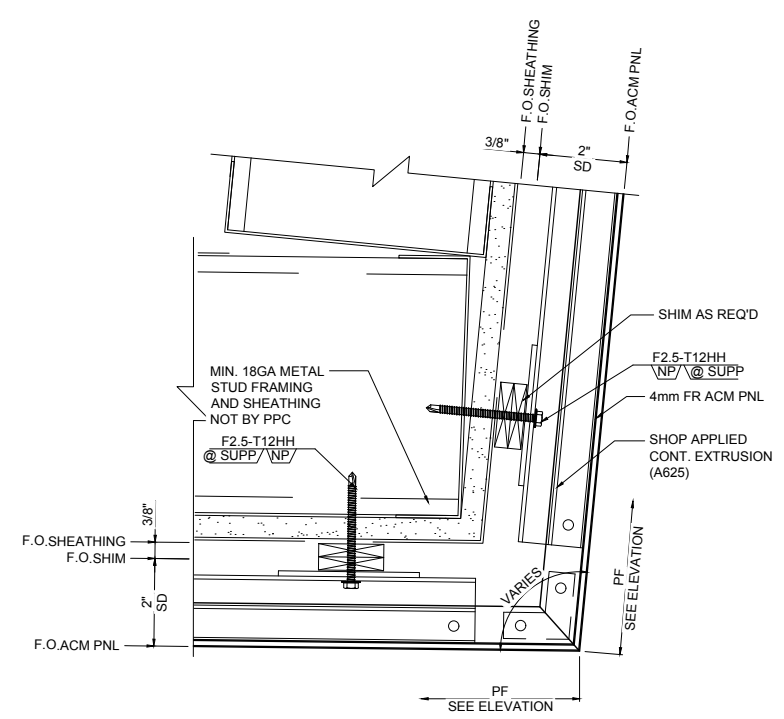

1
4.09 OUTSIDE CORNER DETAIL
SCALE: 6" = 1'-0"
REF.:

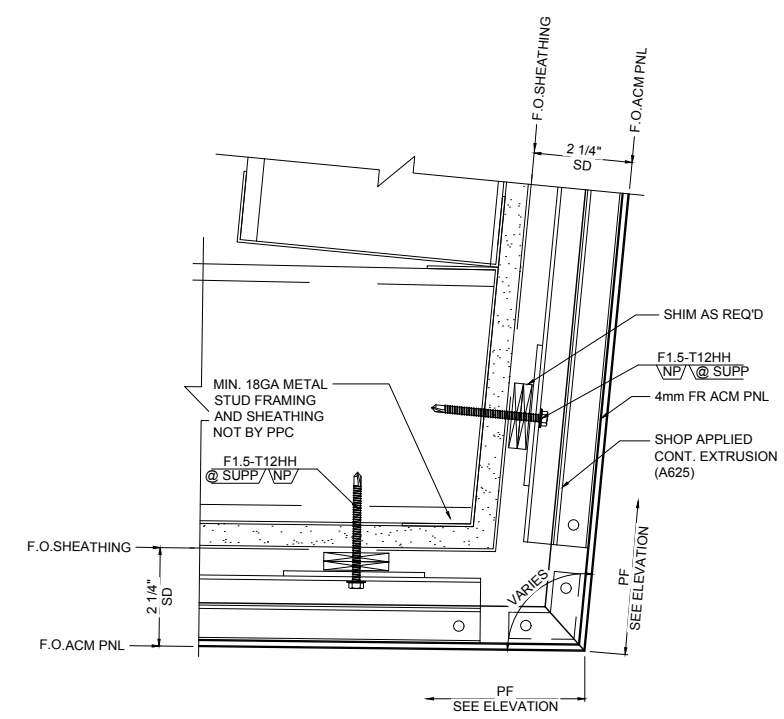

2
4.09 OUTSIDE CORNER DETAIL
SCALE: 6" = 1'-0"
REF.:

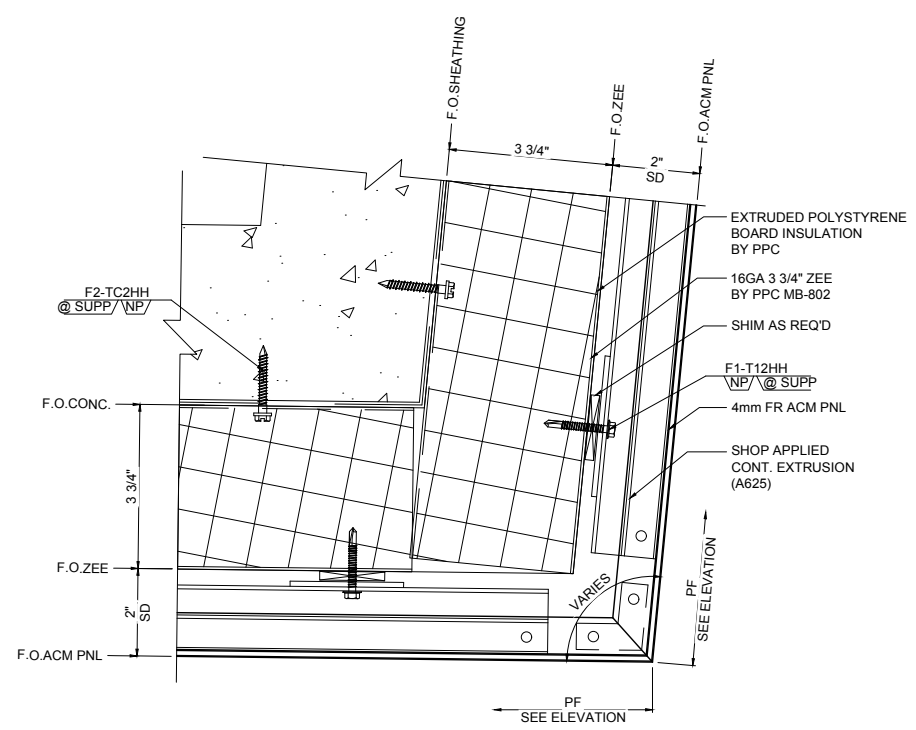

3
4.09 OUTSIDE CORNER DETAIL
SCALE: 6" = 1'-0"
REF.:

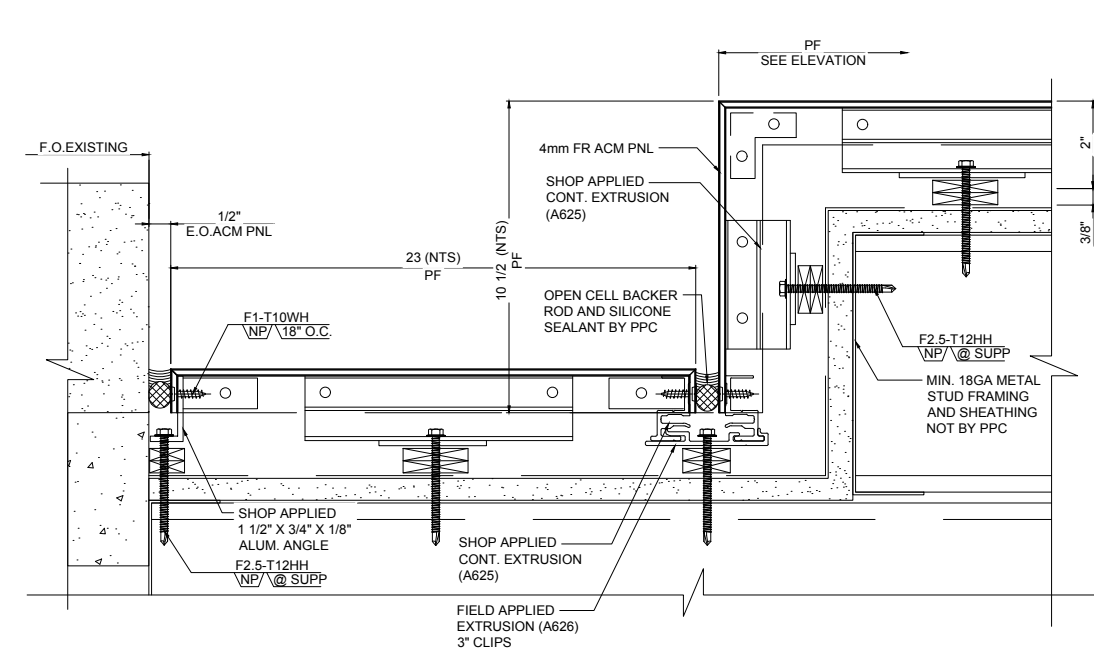

4
4.09 ACM OUTSIDE CORNER WITH END DETAIL
SCALE: 6" = 1'-0"
REF.:

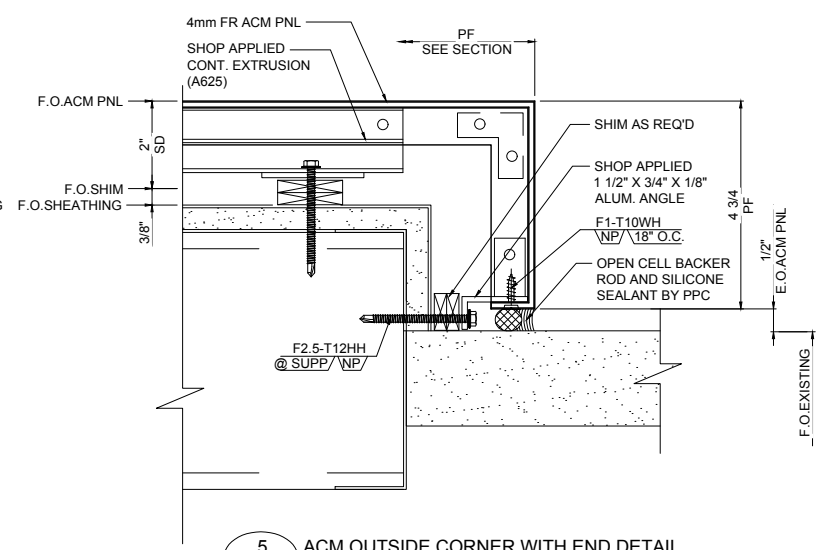

5
4.09 ACM OUTSIDE CORNER WITH END DETAIL
SCALE: 6" = 1'-0"
REF.:

REV.	DATE	SUBJECT
A	01.19.18	FOR APPROVAL
B	04.13.18	FOR APPROVAL
C	06.14.18	INITIAL FILE AND FIELD USE

PROJECT:	EMORY CAMPUS LIFE
CUSTOMER:	HOLDER CONSTRUCTION COMPANY
ARCHITECT:	DUDA PAINE ARCHITECTS LLP
DATE:	OCT-17
DWN. BY:	VECTRE
CHKD. BY:	JKR-PPC
DRAWING NO.:	4.09
PPC JOB NO.:	6806

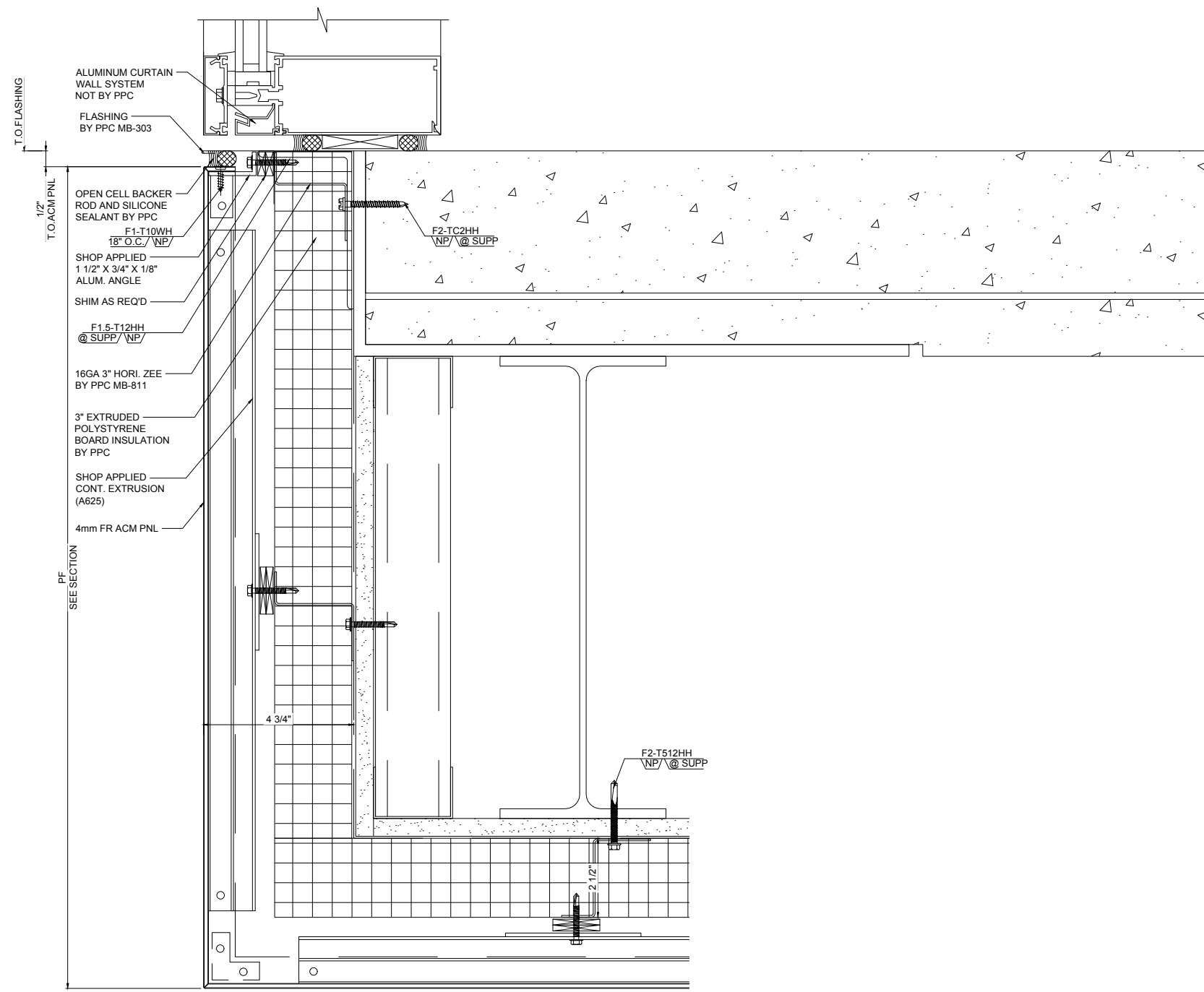

1 ACM CANOPY FASCIA DETAIL
4.10 SCALE: 6" = 1'-0"
 REF.: 2/A522

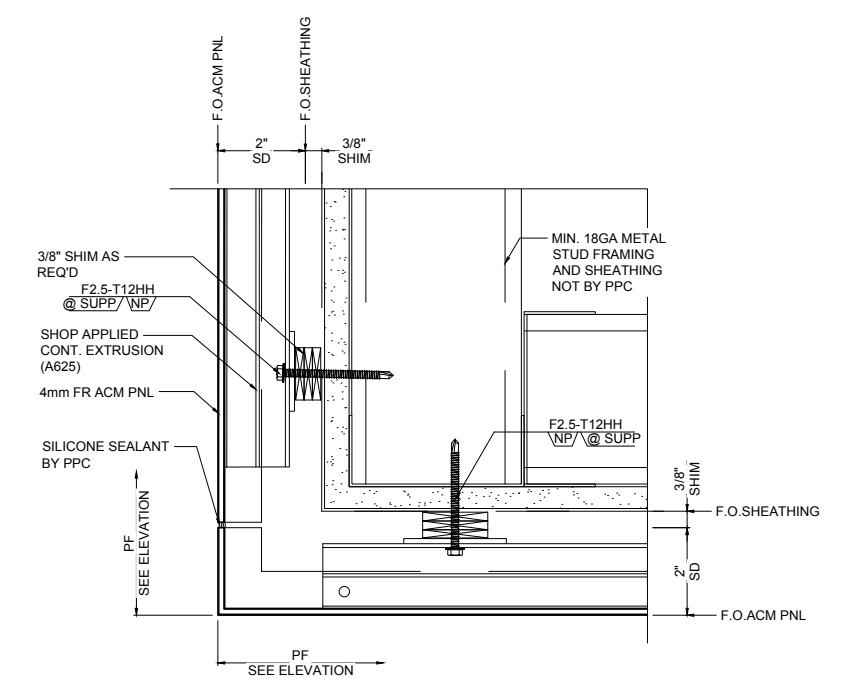

2 OUTSIDE CORNER DETAIL
4.10 SCALE: 6" = 1'-0"
 REF.: -

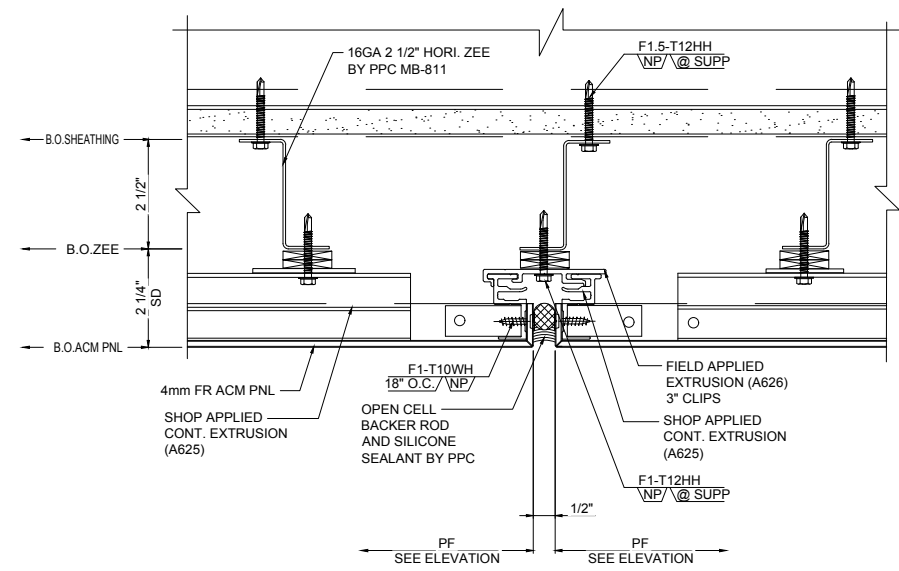

3 ACM SOFFIT JOINT DETAIL
4.10 SCALE: 6" = 1'-0"
 REF.: -



REV.	DATE	SUBJECT
A	01.19.18	FOR APPROVAL
B	04.13.18	FOR APPROVAL
C	06.14.18	INITIAL FILE AND FIELD USE

PROJECT:	EMORY CAMPUS LIFE
CUSTOMER:	HOLDER CONSTRUCTION COMPANY
ARCHITECT:	DUDA PAINE ARCHITECTS LLP
DATE:	OCT-17
DWN. BY:	VECTRE
CHKD. BY:	JKR-PPC
DRAWING NO.:	4.10
PPC JOB NO.:	6806

REV.	DATE	SUBJECT
A	01.19.18	FOR APPROVAL
B	04.13.18	FOR APPROVAL
C	06.14.18	INITIAL FILE AND FIELD USE
D		
E		

DWG BY	VECTRE
DATE	01.19.18
PROJECT	EMORY CAMPUS LIFE
CUSTOMER	HOLDER CONSTRUCTION COMPANY
ARCHITECT	DUDA PAINE ARCHITECTS LLP
DATE	OCT-17
DWN. BY	VECTRE
CHKD. BY	JKR-PPC
DRAWING NO.	4.11
PPC JOB NO.	6806

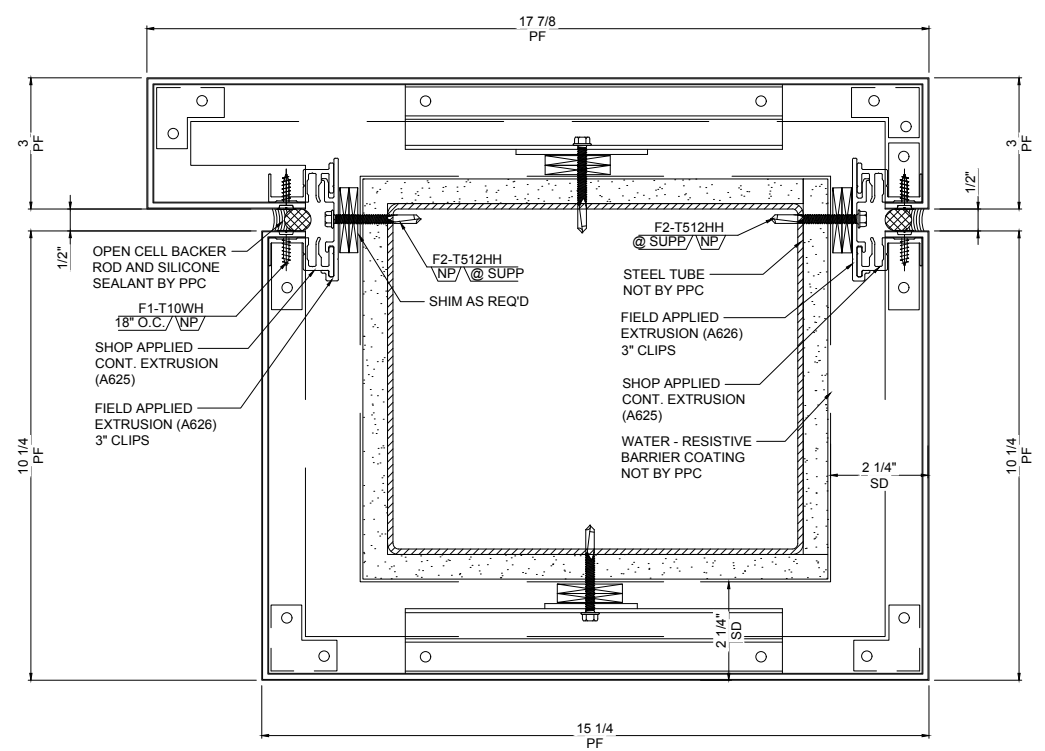

1 ACM COLUMN WRAP DETAIL
4.11 SCALE: 6"=1'-0"
REF.: 3/A519

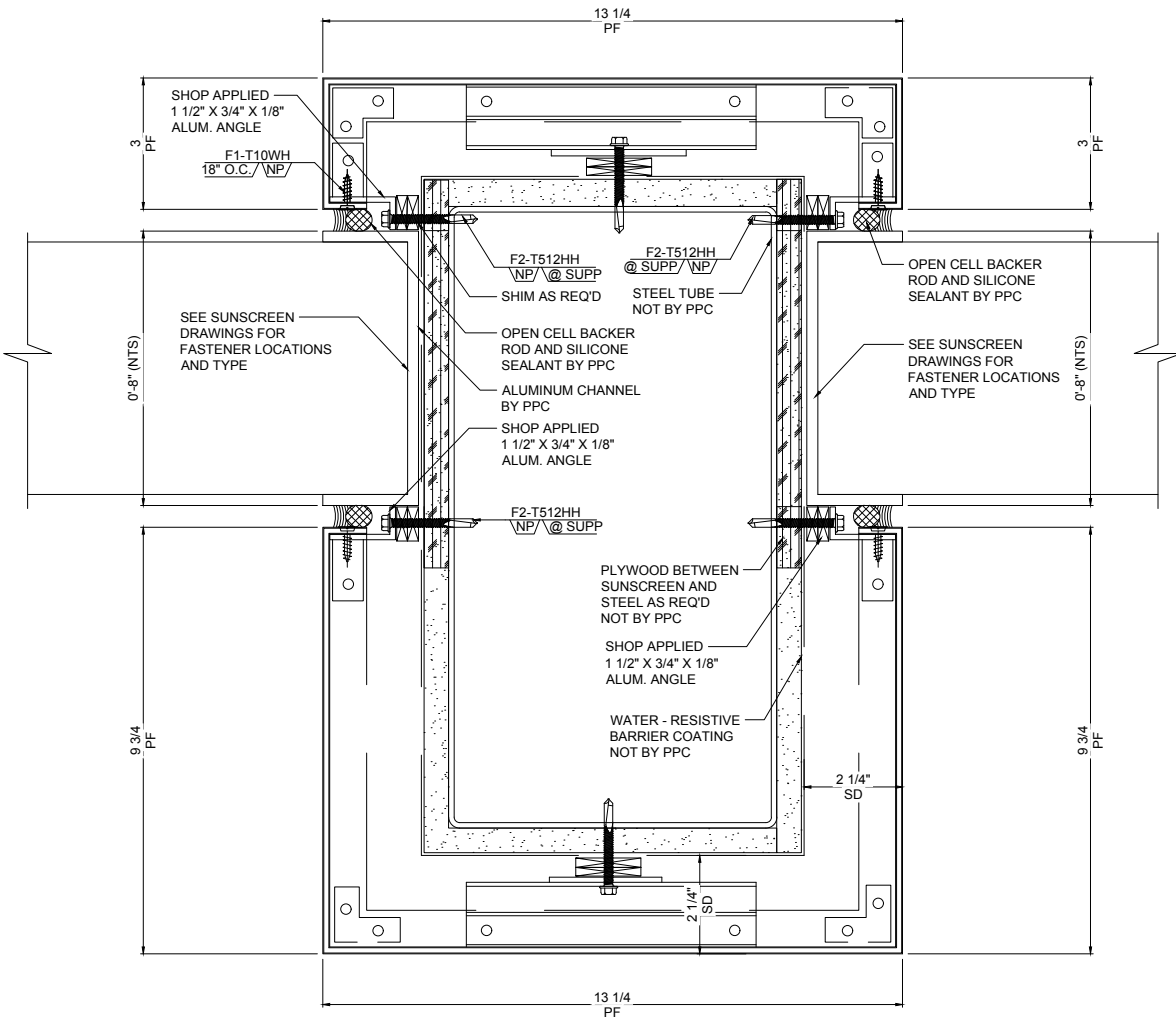

2 TRELLIS PNL PENETRATION
4.11 SCALE: 6"=1'-0"
REF.: -

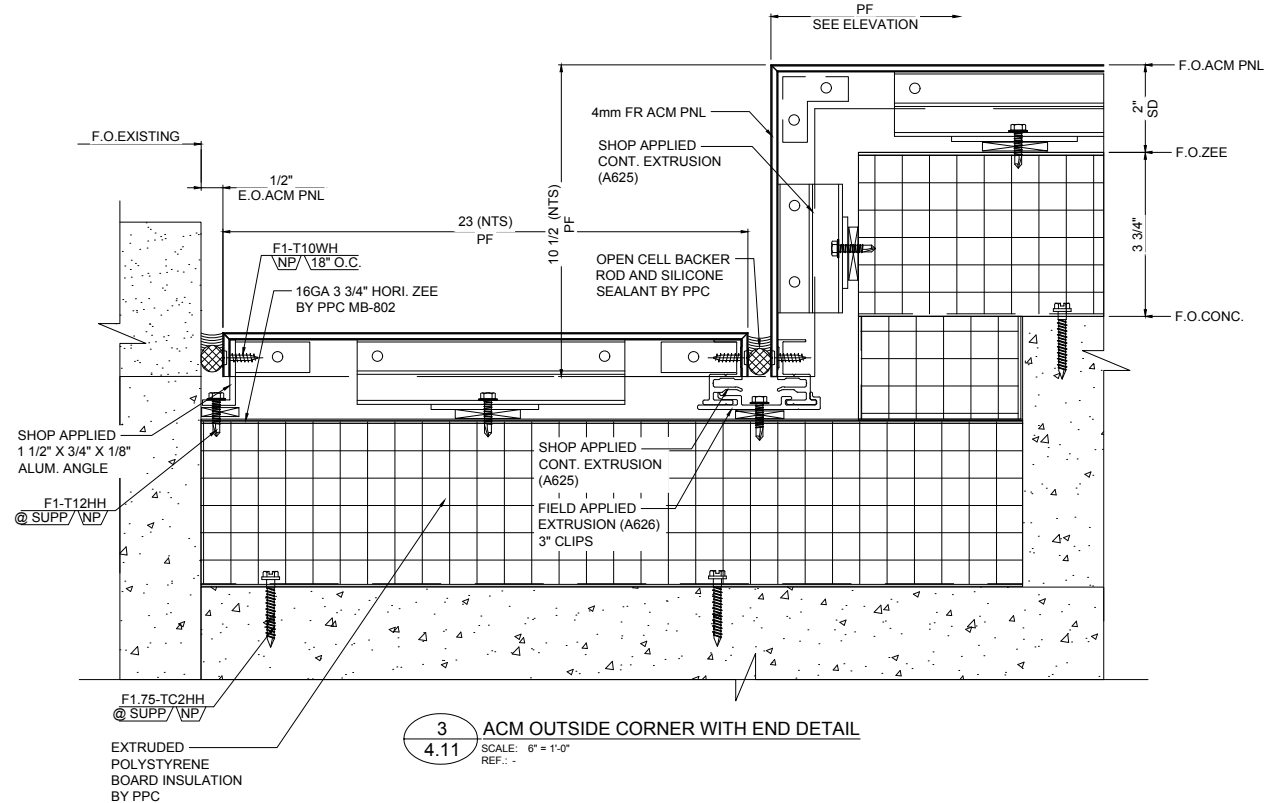

3 ACM OUTSIDE CORNER WITH END DETAIL
4.11 SCALE: 6"=1'-0"
REF.: -

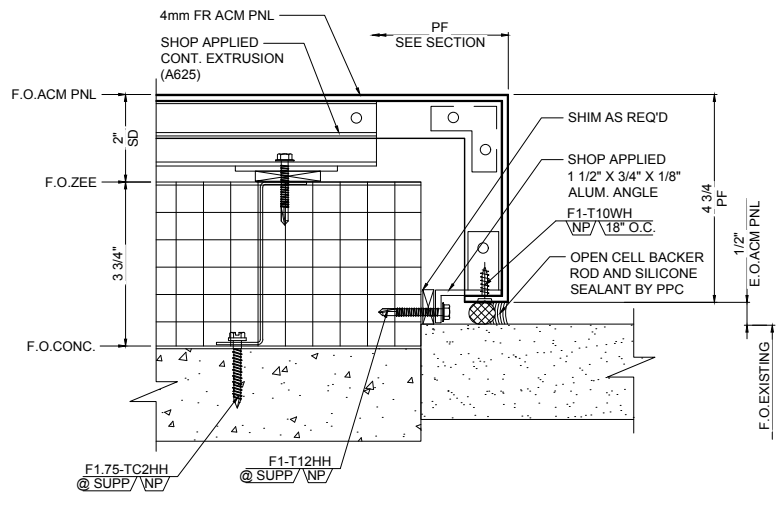

4 ACM OUTSIDE CORNER WITH END DETAIL
4.11 SCALE: 6"=1'-0"
REF.: -

DWG BY	VECTRE
DATE	01.19.18
REV.	A
SUBJECT	FOR APPROVAL
DATE	04.13.18
REV.	B
SUBJECT	FOR APPROVAL
DATE	06.14.18
REV.	C
SUBJECT	INITIAL FILE AND FIELD USE

PROJECT	EMORY CAMPUS LIFE
CUSTOMER	HOLDER CONSTRUCTION COMPANY
ARCHITECT	DUDA PAINE ARCHITECTS LLP
DATE	OCT-17
DWN. BY	VECTRE
CHKD. BY	JKR-PPC
DRAWING NO.	4.12
PPC JOB NO.	6806

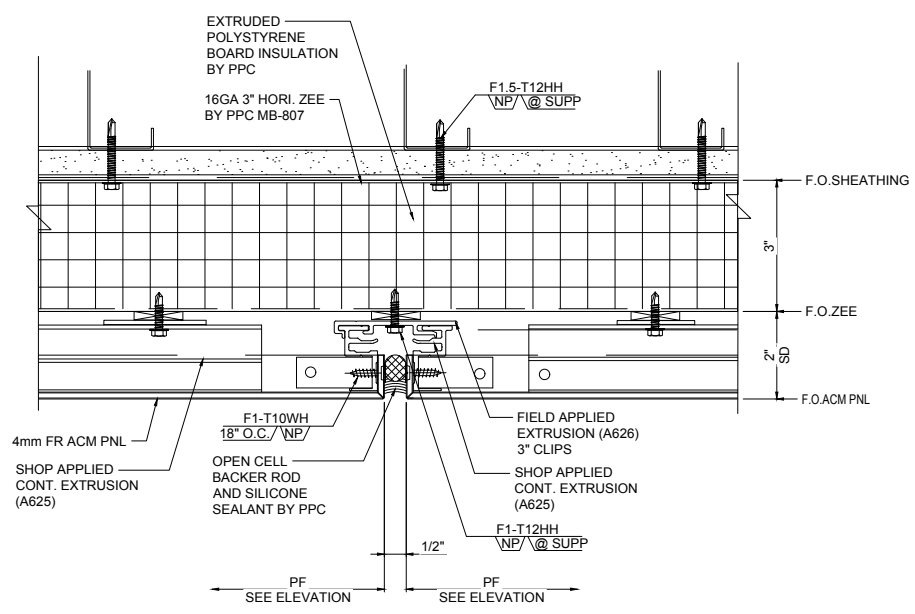

1 ACM VERTICAL JOINT DETAIL
4.12 SCALE: 6"=1'-0"
REF.: -

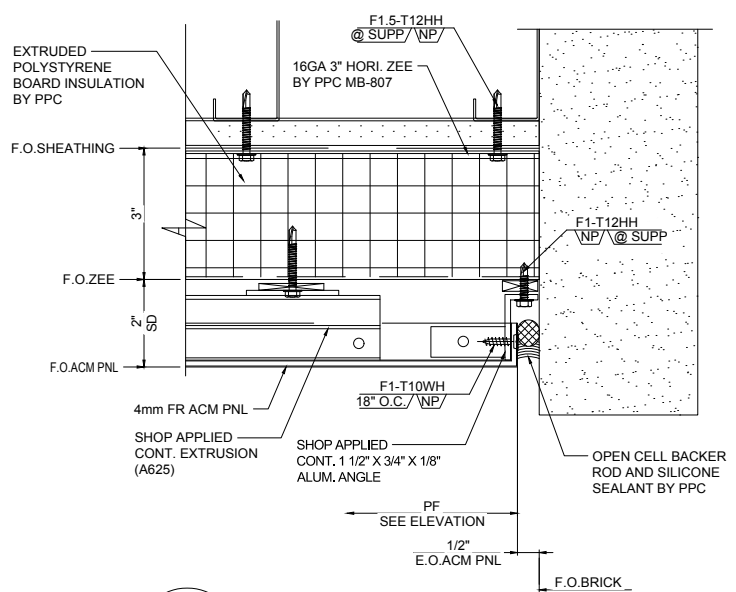

2 ACM END WALL DETAIL
4.12 SCALE: 6"=1'-0"
REF.: -

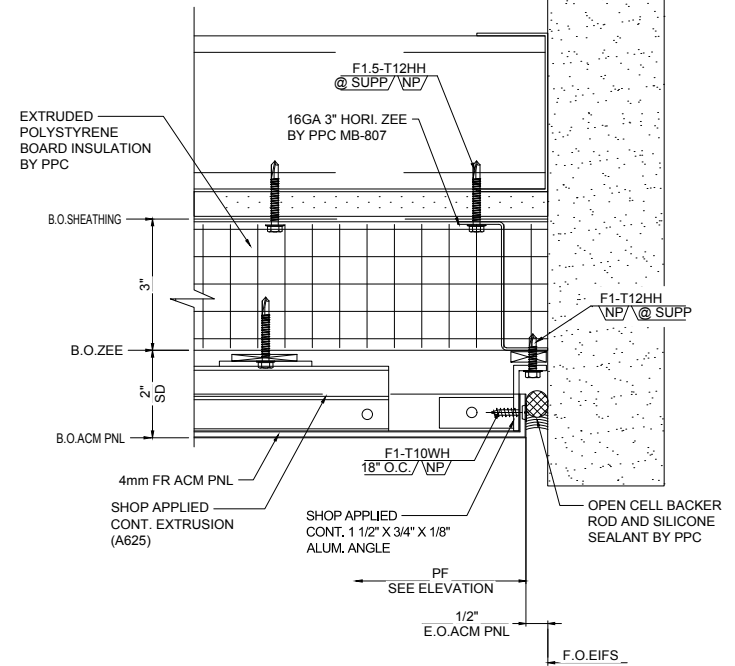

3 ACM SOFFIT END DETAIL
4.12 SCALE: 6"=1'-0"
REF.: -

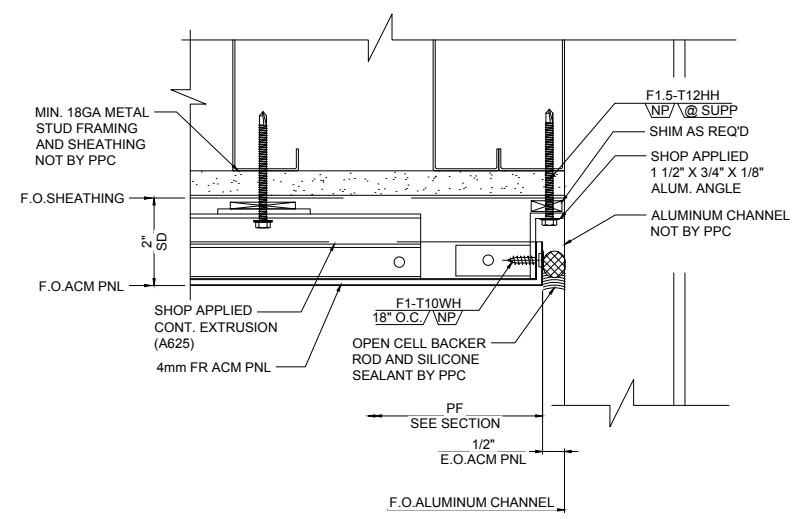

4 PNL END @ ALUMINUM CHANNEL
4.12 SCALE: 6"=1'-0"
REF.: -

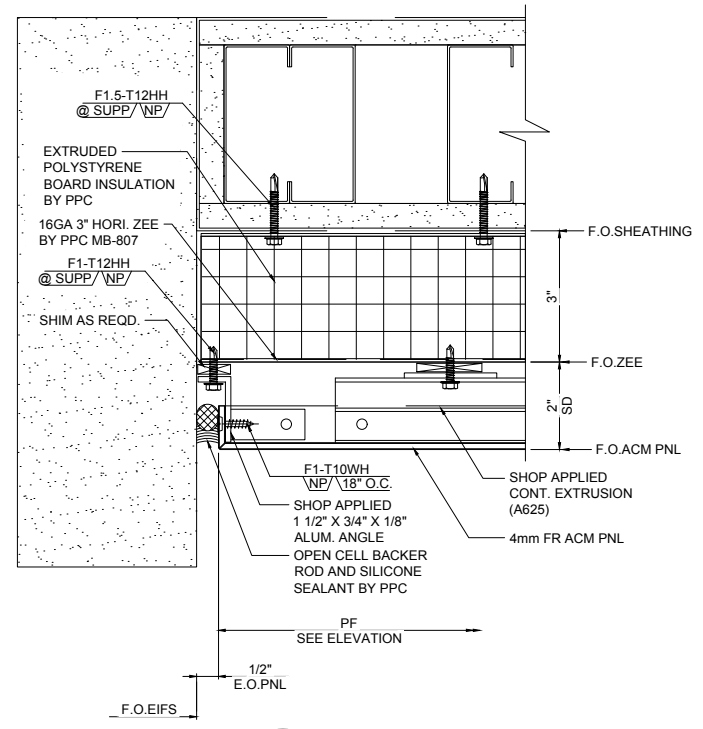

5 PNL END DETAIL
4.12 SCALE: 6"=1'-0"
REF.: -

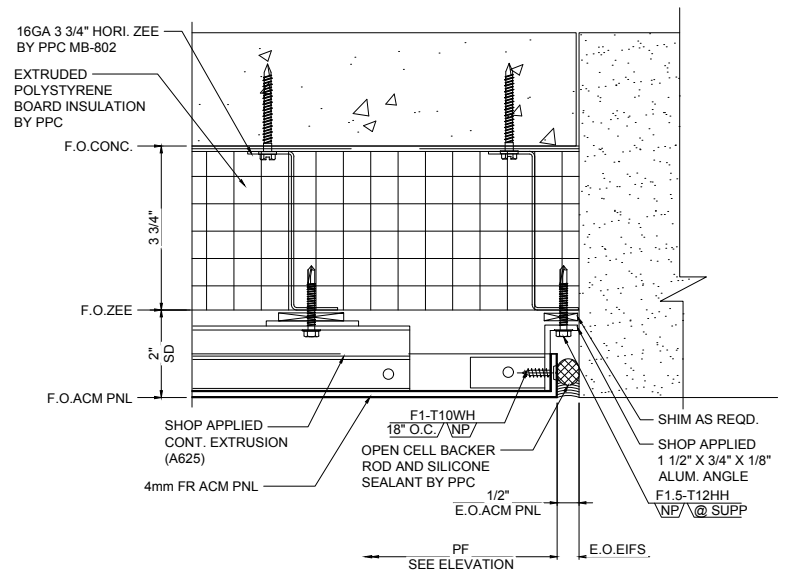

6 PNL END @ EIFS
4.12 SCALE: 6"=1'-0"
REF.: -

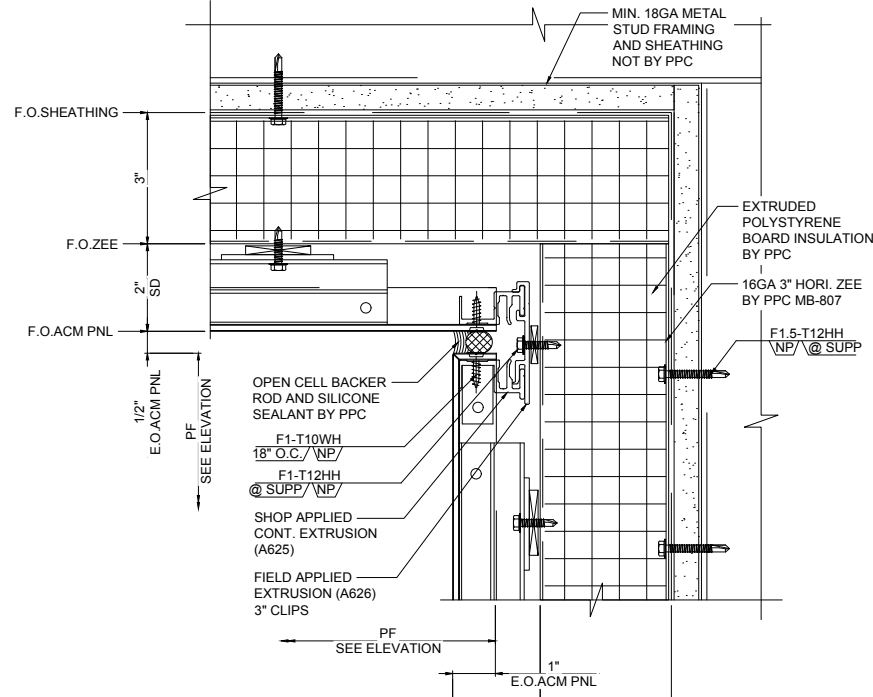

1 INSIDE CORNER DETAIL
4.13 SCALE: 6"=1'-0"
REF.: 1/A518

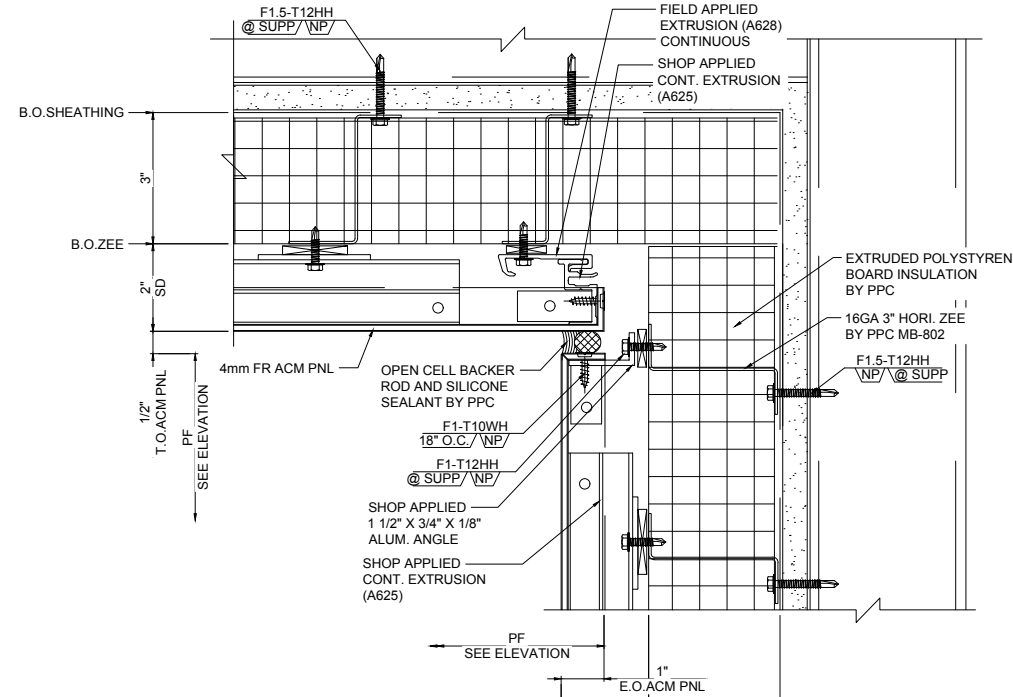

2 ACM SOFFIT REAR DETAIL
4.13 SCALE: 6"=1'-0"
REF.: 3/A522

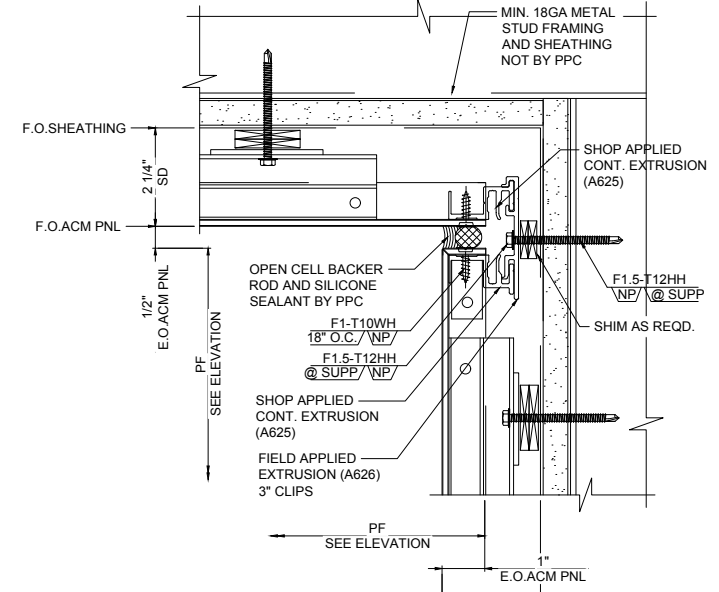

3 INSIDE CORNER DETAIL
4.13 SCALE: 6"=1'-0"
REF.: 1/A518

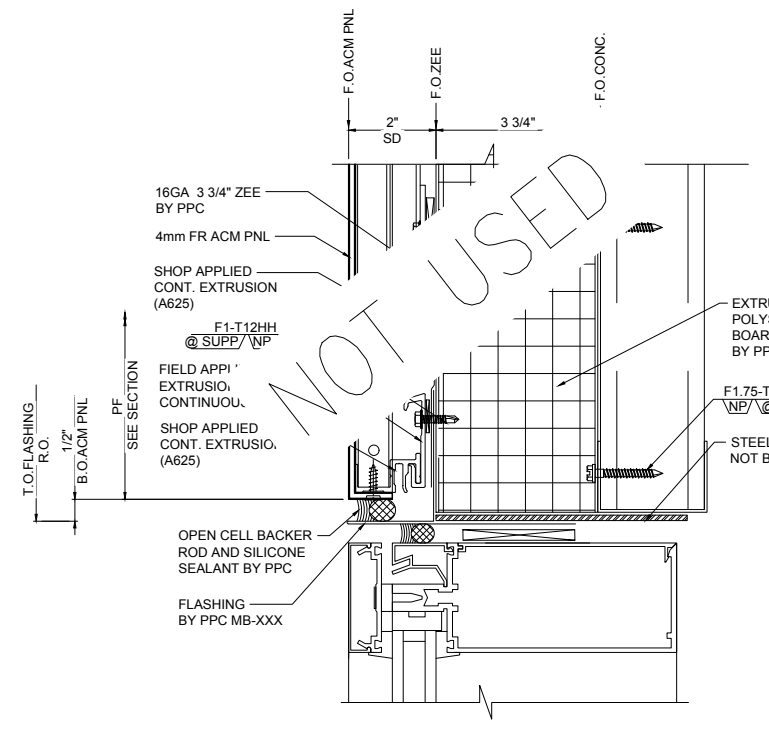

4 HEAD DETAIL
4.13 SCALE: 6"=1'-0"
REF.: 1/A518

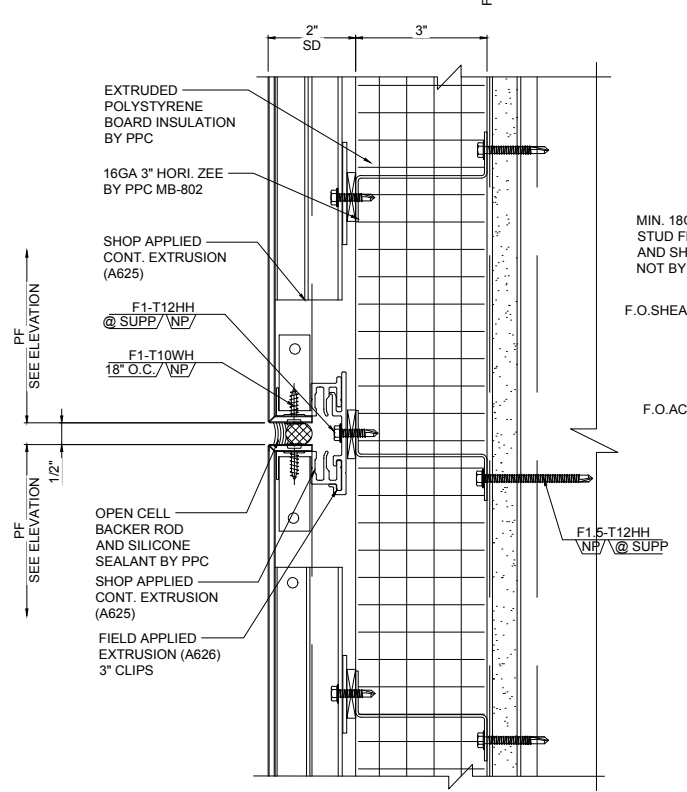

5 ACM HORIZONTAL JOINT DETAIL
4.13 SCALE: 6"=1'-0"
REF.: 1/A518

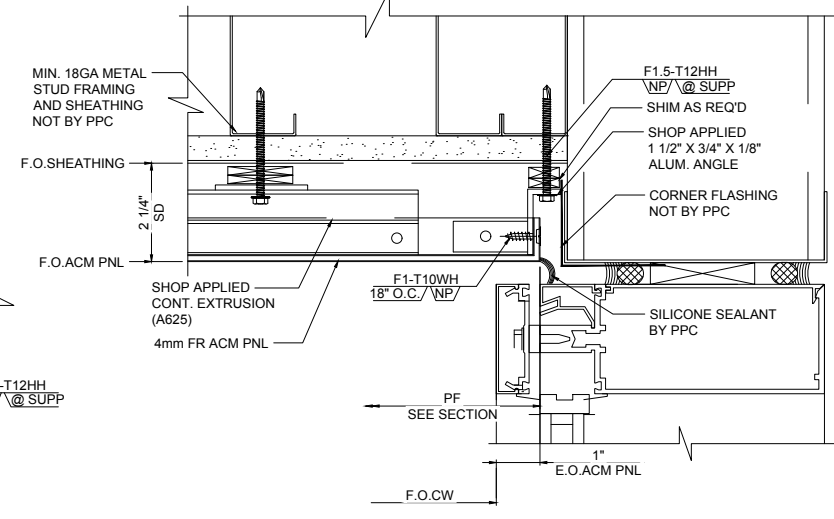

6 PNL END @ CW DETAIL
4.13 SCALE: 6"=1'-0"
REF.: 1/A518

NOT USED

REV.	DATE	SUBJECT
A	01.19.18	FOR APPROVAL
B	04.13.18	FOR APPROVAL
C	06.14.18	INITIAL FILE AND FIELD USE

PROJECT:	EMORY CAMPUS LIFE
CUSTOMER:	HOLDER CONSTRUCTION COMPANY
ARCHITECT:	DUDA PAINE ARCHITECTS LLP
DATE:	OCT-17
DWN. BY:	VECTRE
CHKD. BY:	JKR-PPC
DRAWING NO.:	4.13
PPC JOB NO.:	6806

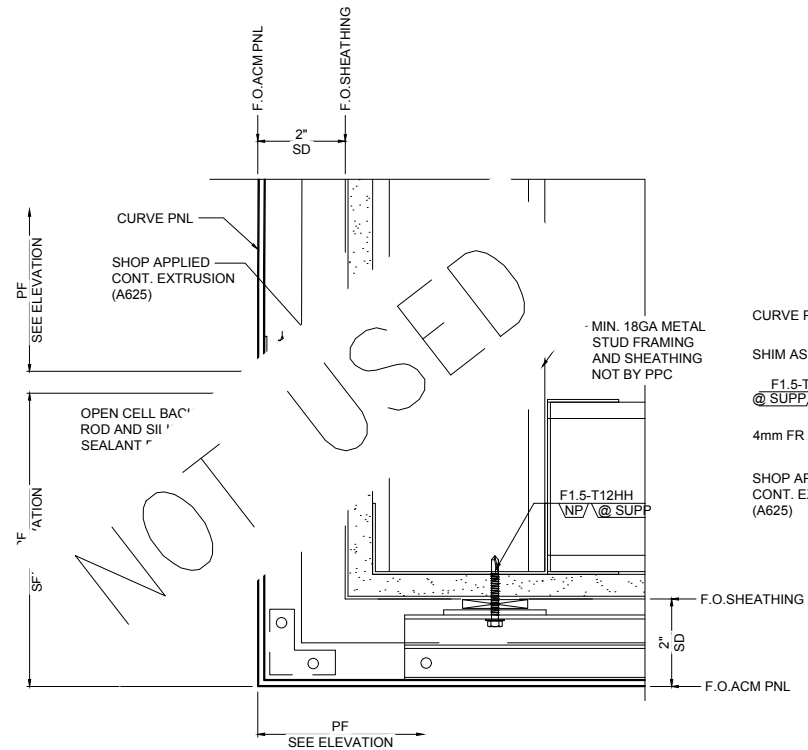

1 OUTSIDE CORNER DETAIL- OPTION 'A'
4.14 SCALE: 6"=1'-0"
REF.:

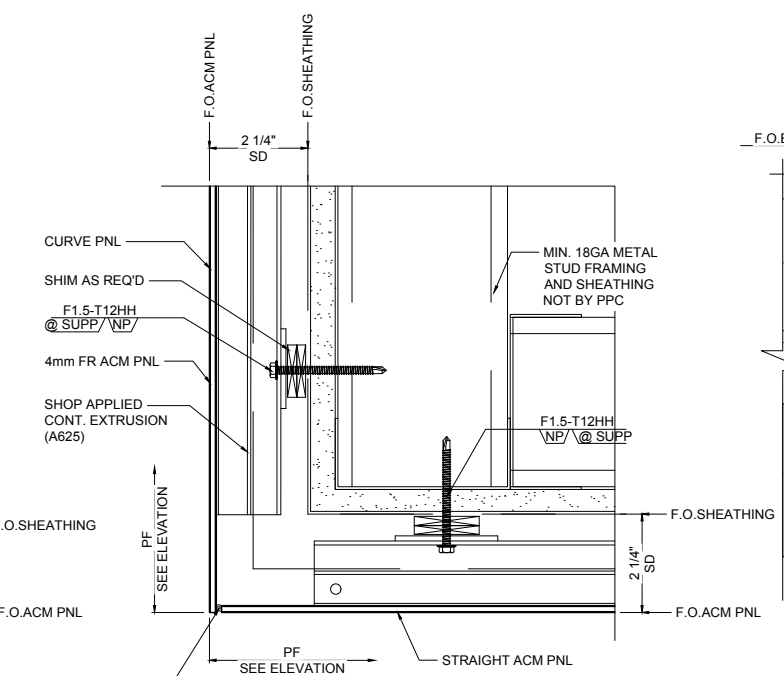

2 OUTSIDE CORNER DETAIL- OPTION 'B'
4.14 SCALE: 6"=1'-0"
REF.:

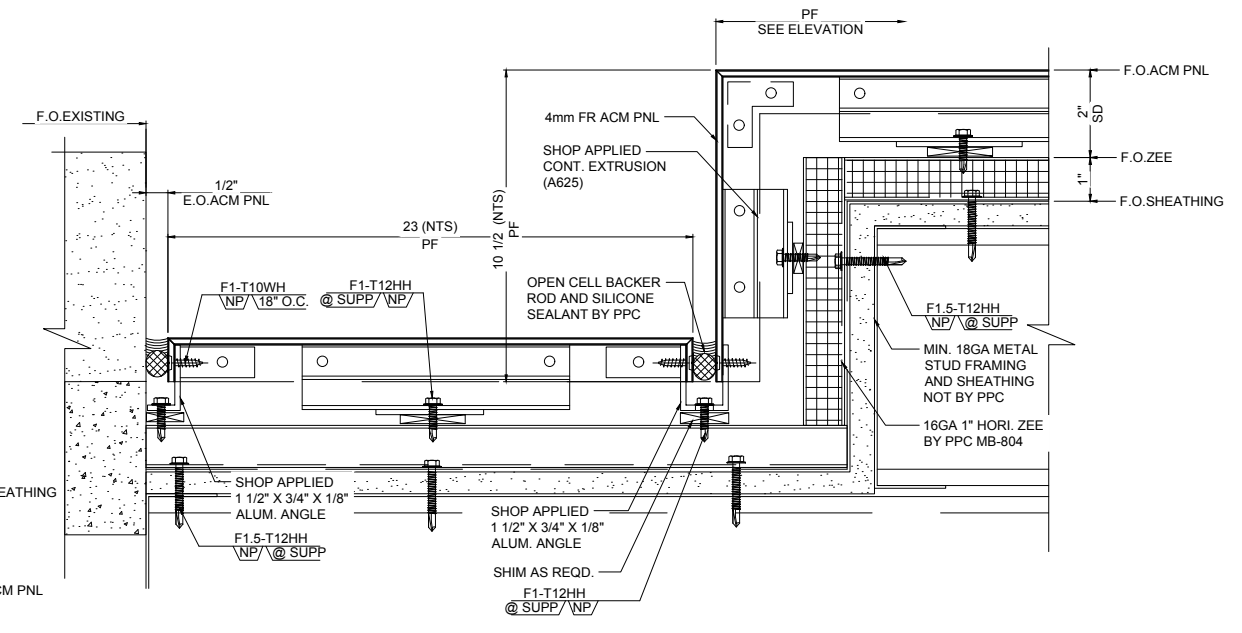

3 ACM OUTSIDE CORNER WITH END DETAIL
4.14 SCALE: 6"=1'-0"
REF.:

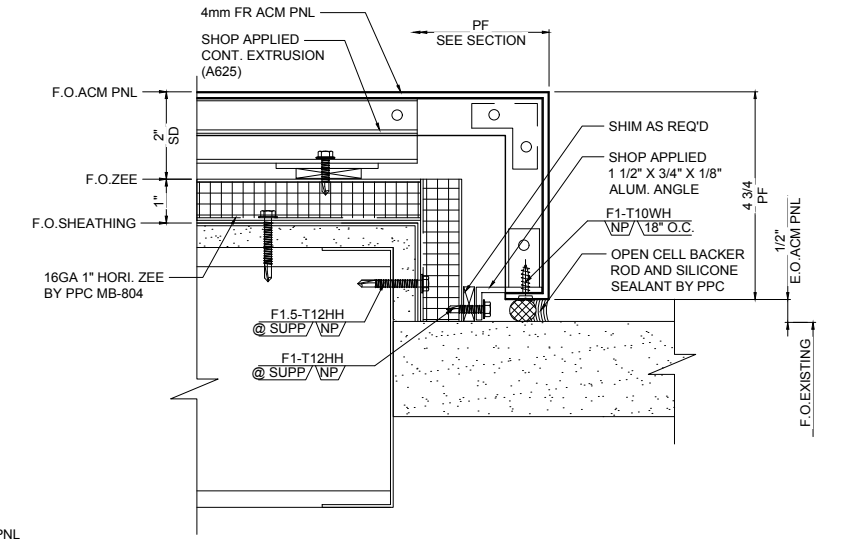

4 ACM OUTSIDE CORNER WITH END DETAIL
4.14 SCALE: 6"=1'-0"
REF.:

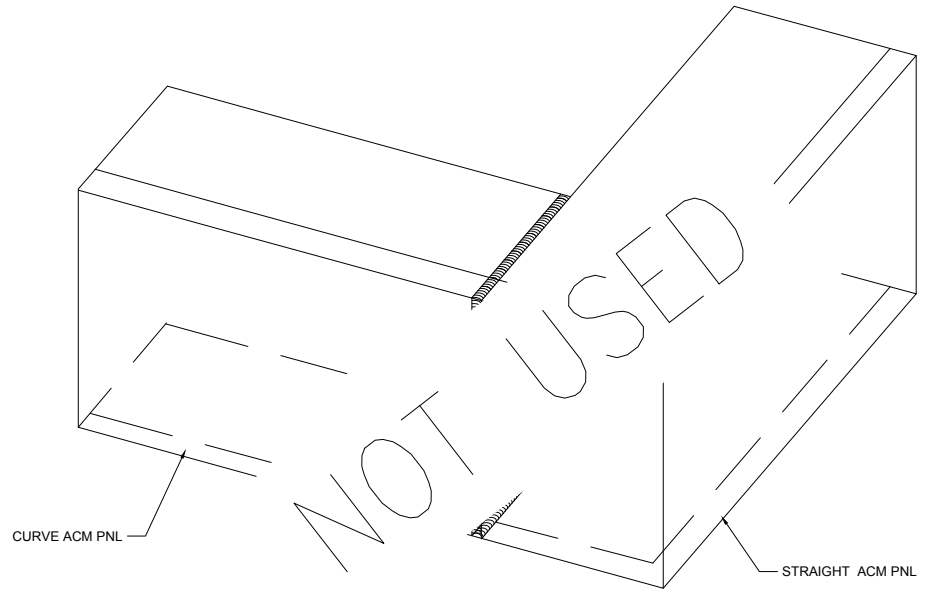

ISOMETRIC VIEW - 1/4.14

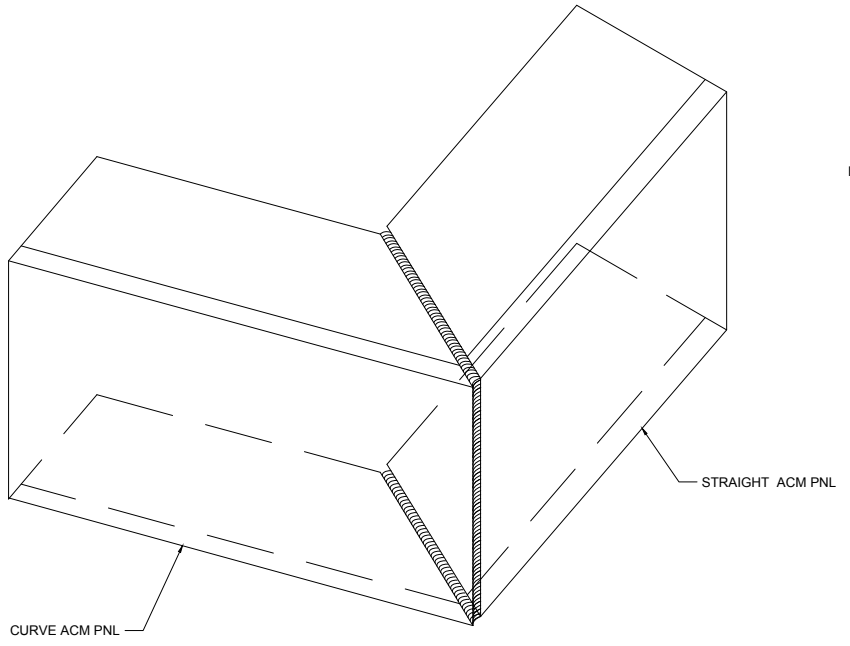

ISOMETRIC VIEW - 2/4.14

REV.	DATE	SUBJECT
A	01.19.18	FOR APPROVAL
B	04.13.18	FOR APPROVAL
C	06.14.18	INITIAL FILE AND FIELD USE

PROJECT: EMORY CAMPUS LIFE
CUSTOMER: HOLDER CONSTRUCTION COMPANY
ARCHITECT: DUDA PAINE ARCHITECTS LLP

DATE:	OCT-17
DWN. BY:	VECTRE
CHKD. BY:	JKR-PPC
DRAWING NO.:	4.14
PPC JOB NO.:	6806

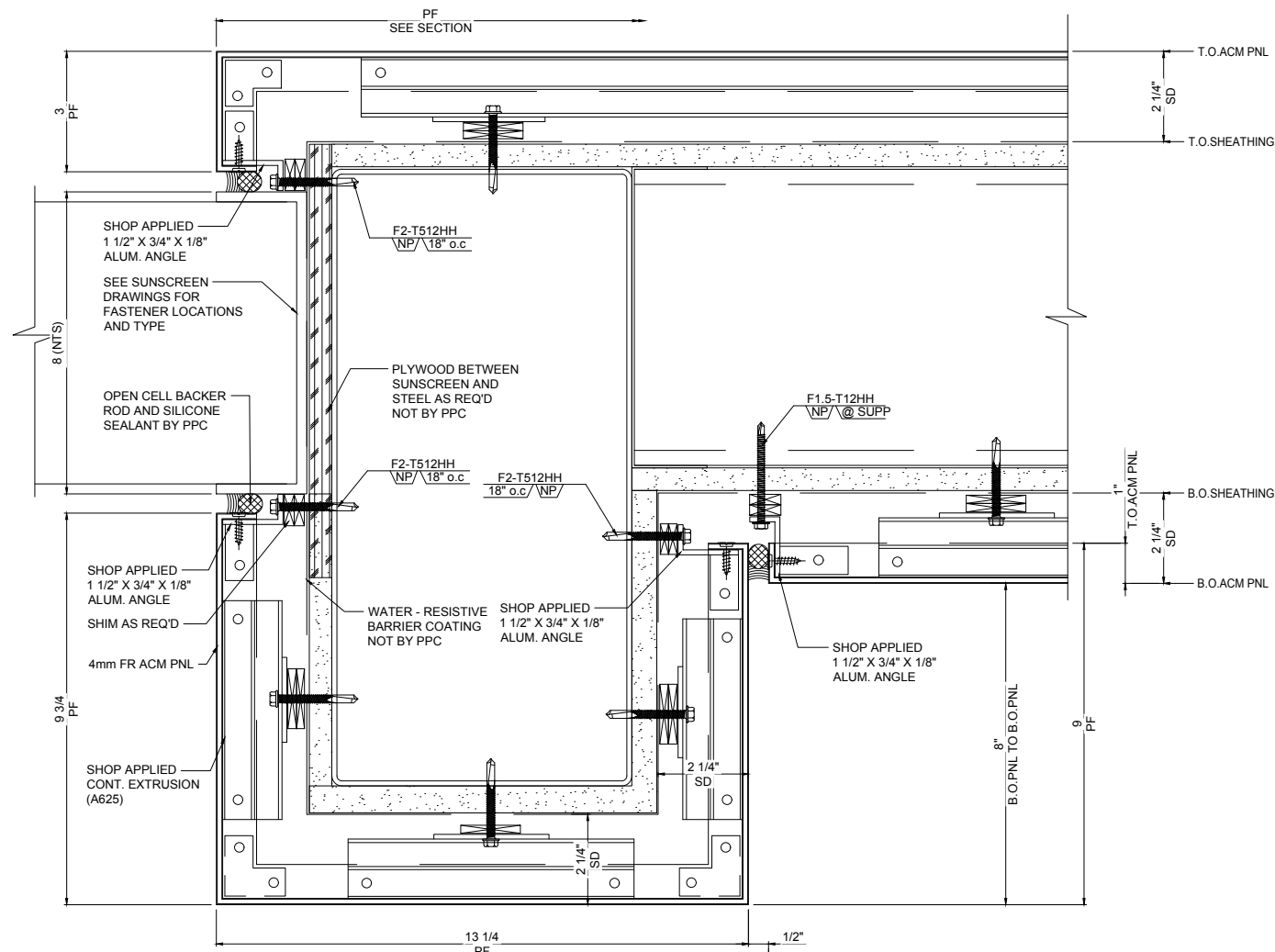

1 ACM CANOPY COLUMN WRAP
4.15
SCALE: 6"=1'-0"
REF.: SKA-066

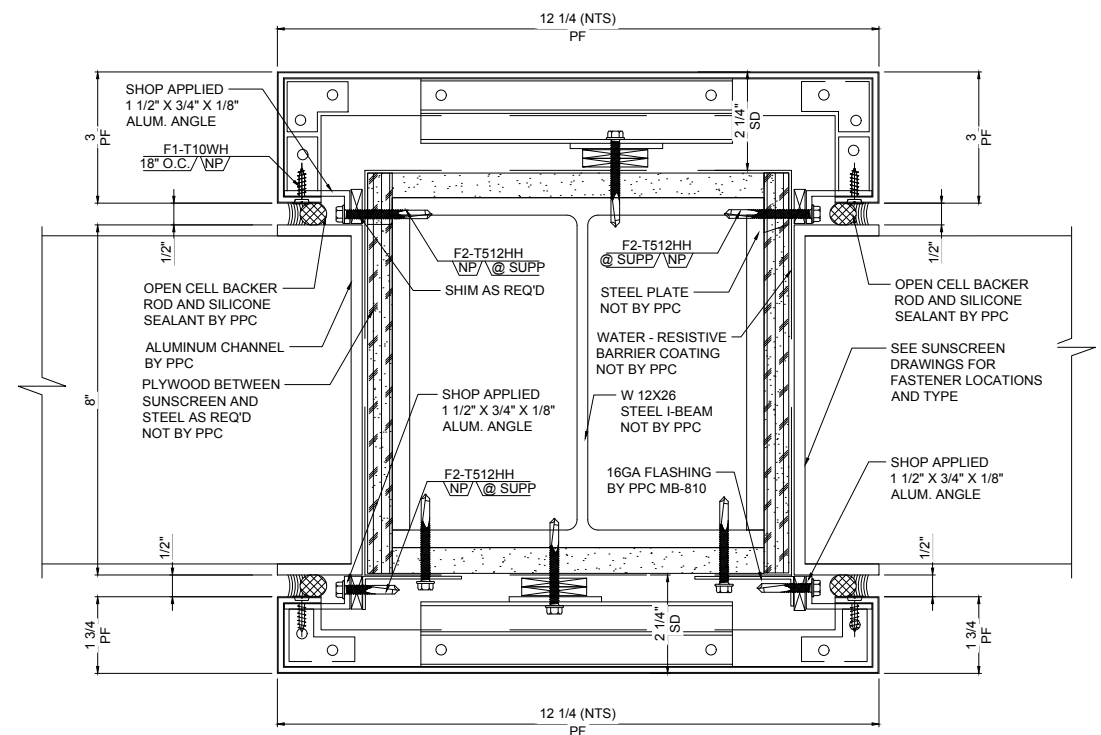

2 TRELLIS PNL PENETRATION
4.15
SCALE: 6"=1'-0"
REF.: -

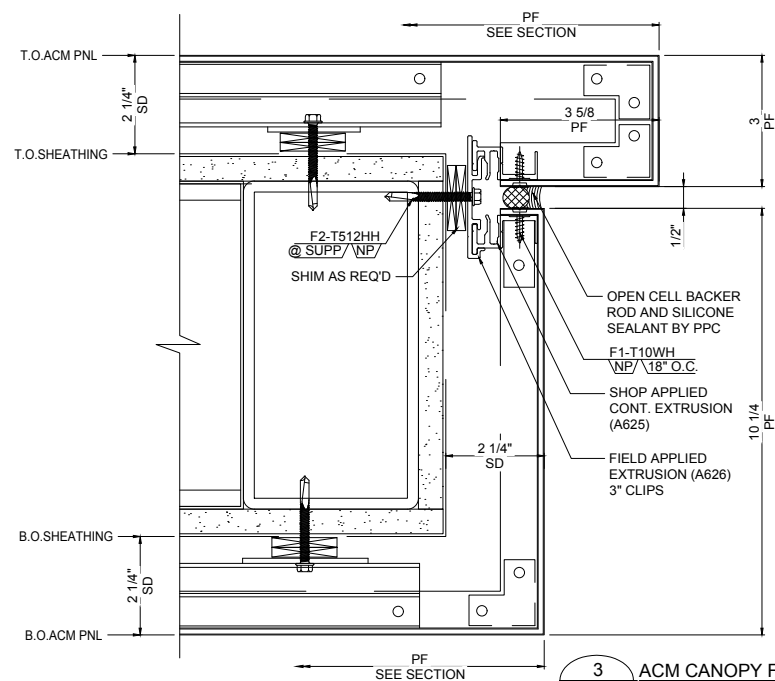

3 ACM CANOPY FASCIA DETAIL
4.15
SCALE: 6"=1'-0"
REF.: SKA-066

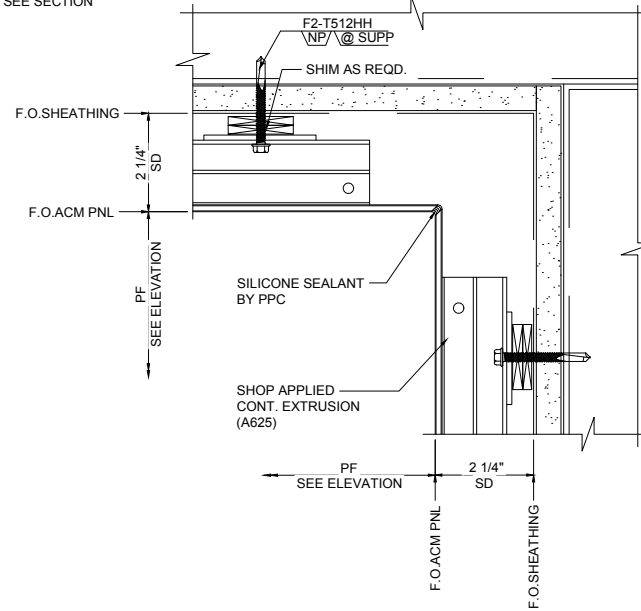

4 INSIDE CORNER DETAIL
4.15
SCALE: 6"=1'-0"
REF.: -

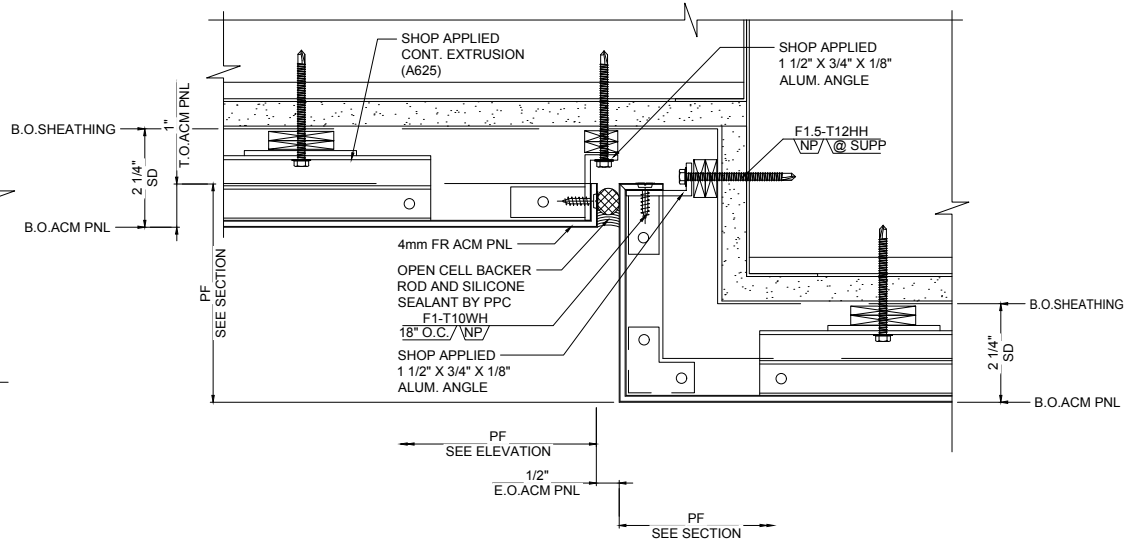

5 SOFFIT FASCIA DETAIL
4.15
SCALE: 6"=1'-0"
REF.: -



REV.	DATE	SUBJECT
A	01.19.18	FOR APPROVAL
B	04.13.18	FOR APPROVAL
C	06.14.18	INITIAL FILE AND FIELD USE

DWG BY	VECTRE
DATE	01.19.18
PROJECT	EMORY CAMPUS LIFE
CUSTOMER	HOLDER CONSTRUCTION COMPANY
ARCHITECT	DUDA PAINE ARCHITECTS LLP
DWN. BY	VECTRE
CHKD. BY	JKR-PPC
DRAWING NO.	4.15
PPC JOB NO.	6806

PRINT: 1/20/2019

J:\04\6806\FILE & FIELD\6806-P_FF.dwg

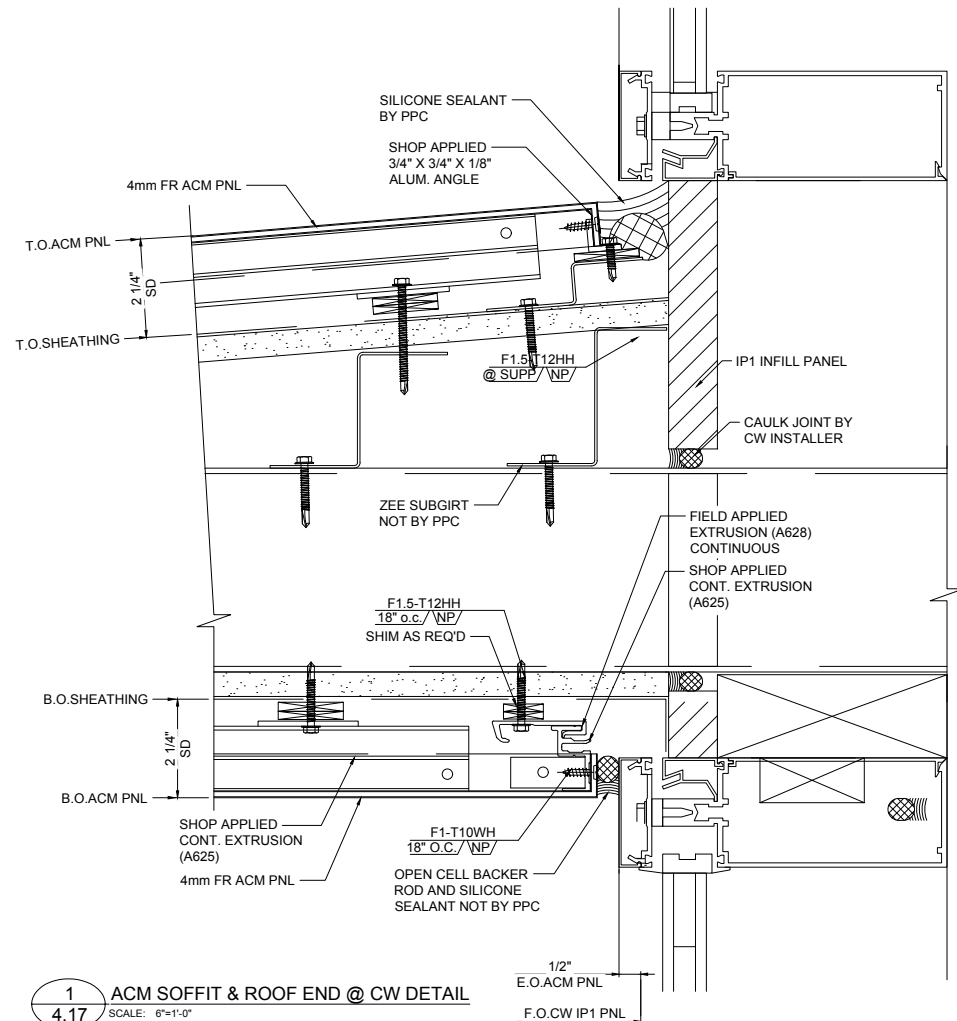

1 ACM SOFFIT & ROOF END @ CW DETAIL
 4.17 SCALE: 6"=1'-0"
 REF.: 2/A520

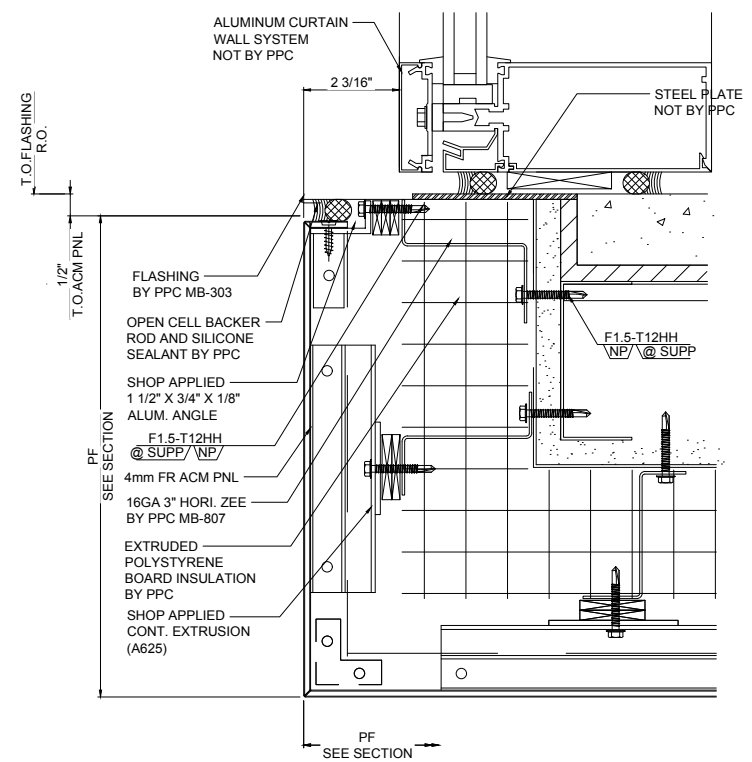

2 ACM SOFFIT FASCIA DETAIL
 4.17 SCALE: 6"=1'-0"
 REF.: 1/A520

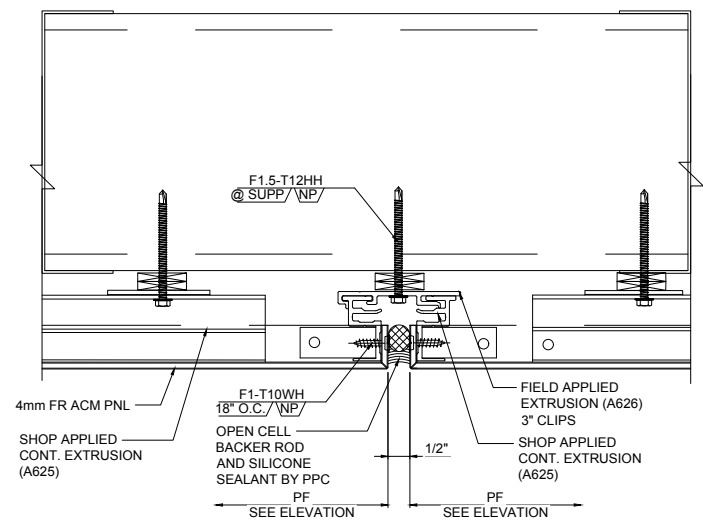

3 ACM VERTICAL JOINT DETAIL
 4.17 SCALE: 6"=1'-0"
 REF.: -

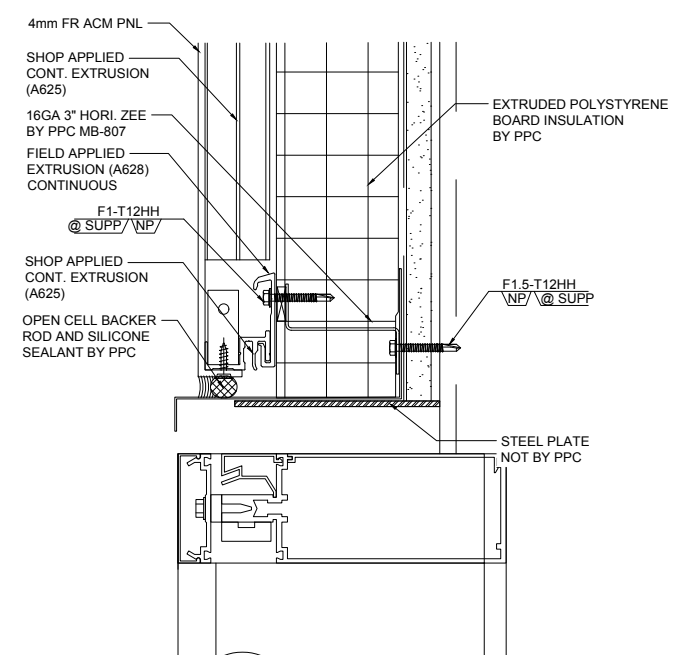

4 ACM CW HEAD DETAIL
 4.17 SCALE: 6"=1'-0"
 REF.: 3/A522



DWG BY	NECTRE
SUBJECT	FOR APPROVAL
DATE	04.06.18
REV.	A
DATE	06.14.18
REV.	C
SUBJECT	INITIAL FILE AND FIELD USE

PROJECT:	EMORY CAMPUS LIFE
CUSTOMER:	HOLDER CONSTRUCTION COMPANY
ARCHITECT:	DUDA PAINE ARCHITECTS LLP
DATE:	OCT-17
DWN. BY:	VECTRE
CHKD. BY:	JKR-PPC
DRAWING NO.:	4.16
PPC JOB NO.:	6806

DWG BY	NECTRE
SUBJECT	FOR APPROVAL
DATE	04.06.18
REV.	A
DATE	06.14.18
REV.	C
SUBJECT	INITIAL FILE AND FIELD USE

PROJECT	EMORY CAMPUS LIFE
CUSTOMER	HOLDER CONSTRUCTION COMPANY
ARCHITECT	DUDA PAINE ARCHITECTS LLP
DATE	OCT-17
DWN. BY	VECTRE
CHKD. BY	JKR-PPC
DRAWING NO.	4.17
PPC JOB NO.	6806

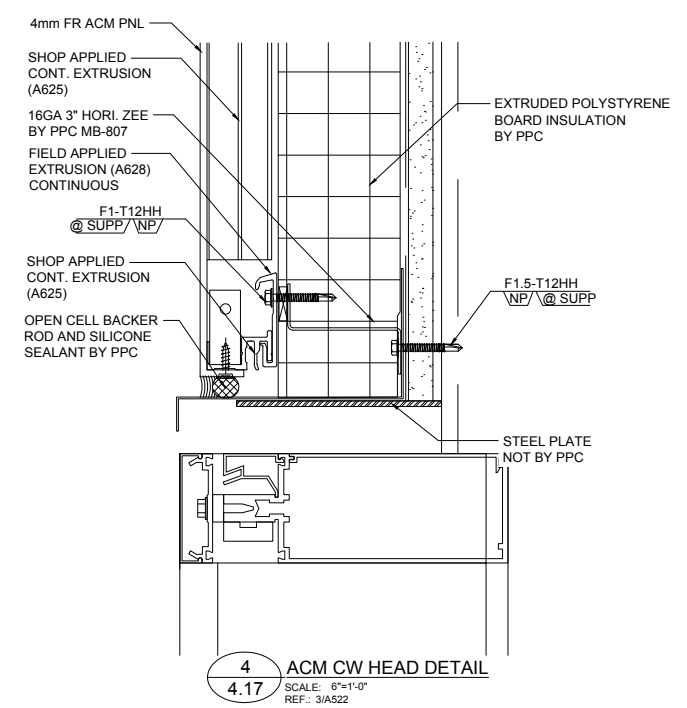
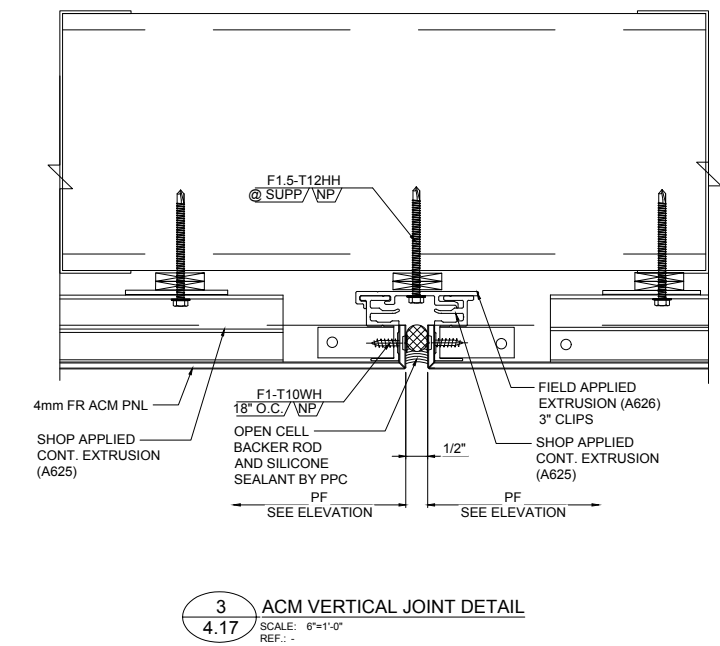
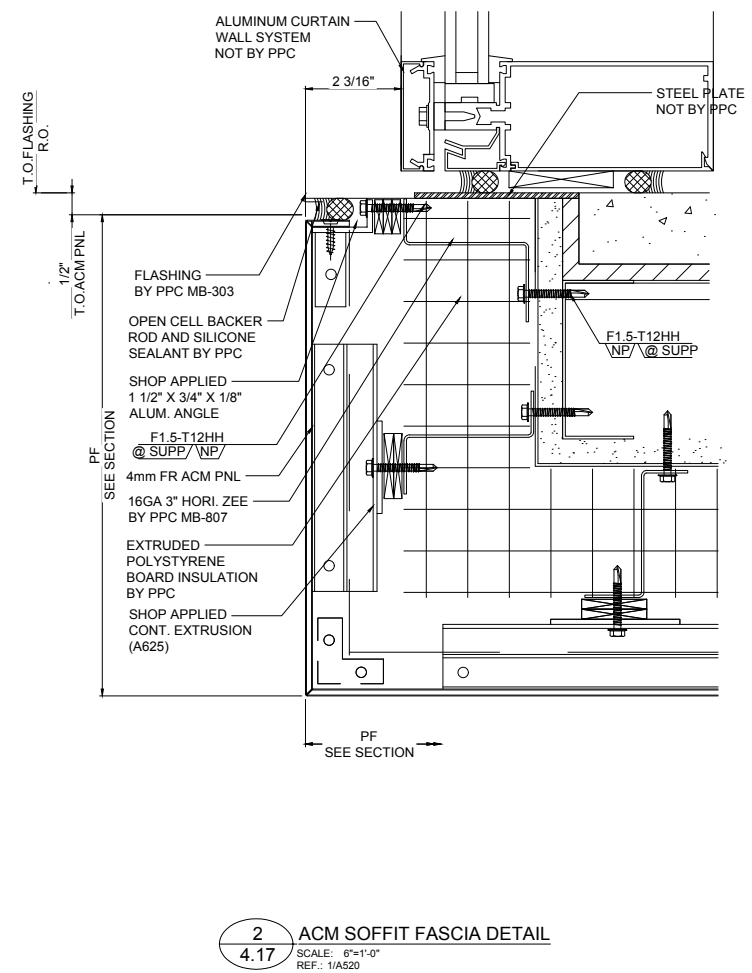
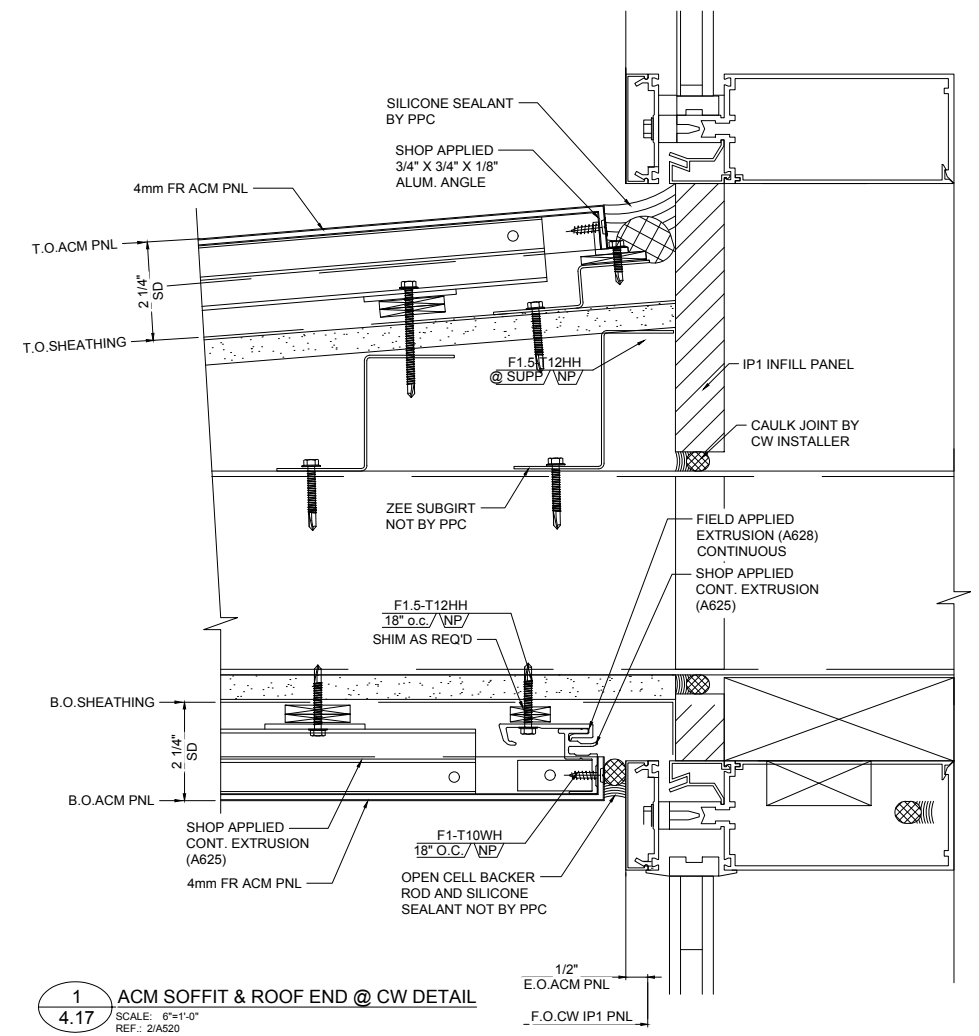

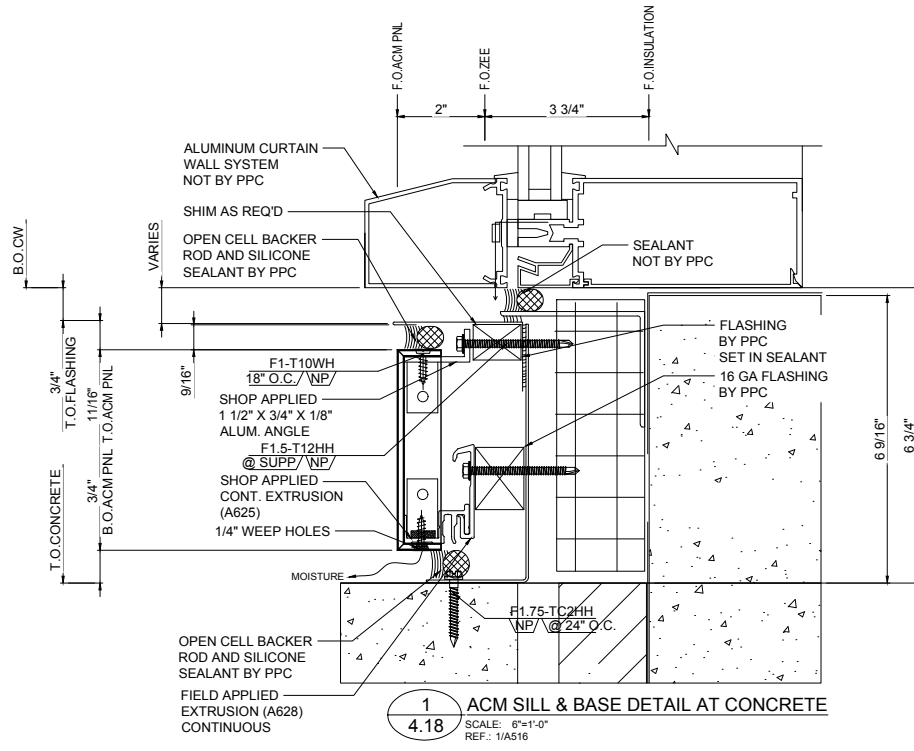

1 ACM SILL & BASE DETAIL AT CONCRETE
4.18 SCALE: 6"=1'-0"
 REF.: 1/A516

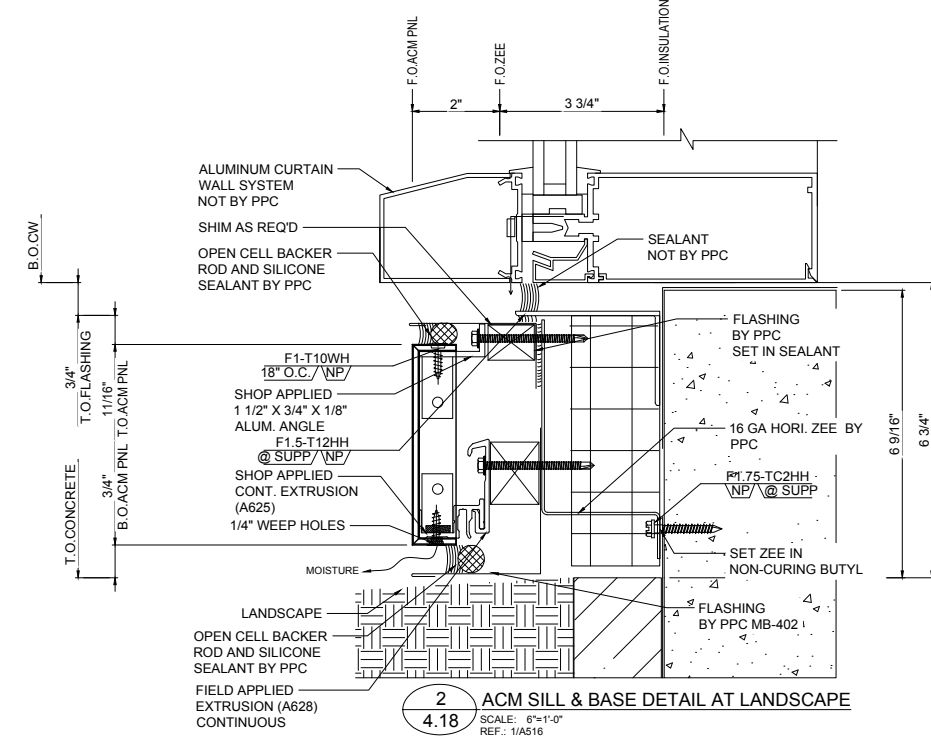

2 ACM SILL & BASE DETAIL AT LANDSCAPE
4.18 SCALE: 6"=1'-0"
 REF.: 1/A516

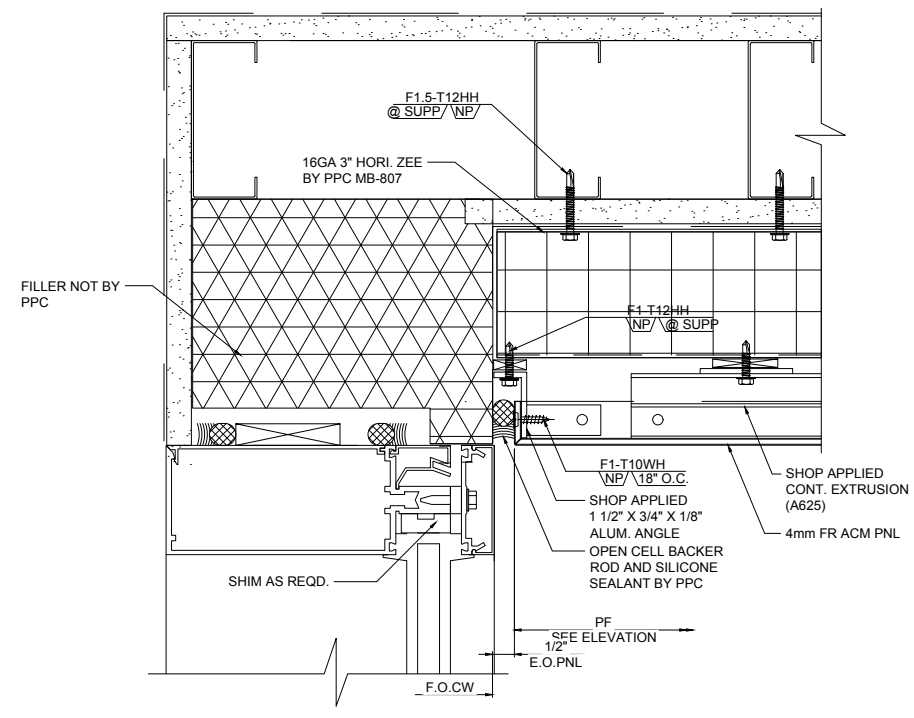

3 PNL END WITH CW
4.18 SCALE: 6"=1'-0"
 REF.: 1/A516

SYSTEM DEPTHS
 VARIE



DWG BY	NECTRE
SUBJECT	FOR APPROVAL
DATE	04.06.18
REV.	A
DATE	06.14.18
REV.	C
SUBJECT	INITIAL FILE AND FIELD USE

PROJECT:	EMORY CAMPUS LIFE
CUSTOMER:	HOLDER CONSTRUCTION COMPANY
ARCHITECT:	DUDA PAINE ARCHITECTS LLP
DATE:	OCT-17
DWN. BY:	VECTRE
CHKD. BY:	JKR-PPC
DRAWING NO.:	4.18
PPC JOB NO.:	6806

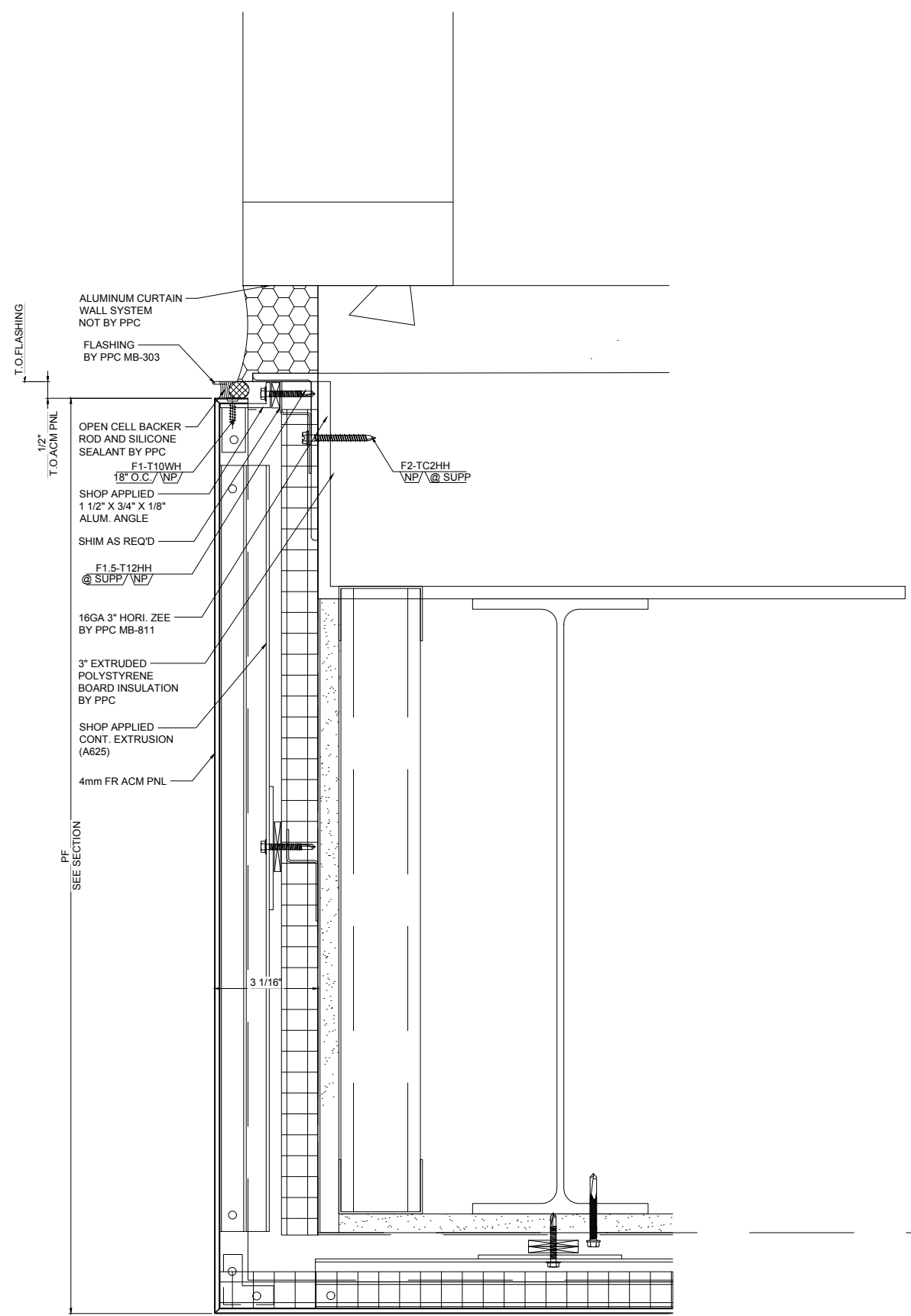

1
4.19 ACM CANOPY FASCIA DETAIL
SCALE: 6" = 1'-0"
REF.: 2/A522

SYSTEM DEPTHS
VARIE

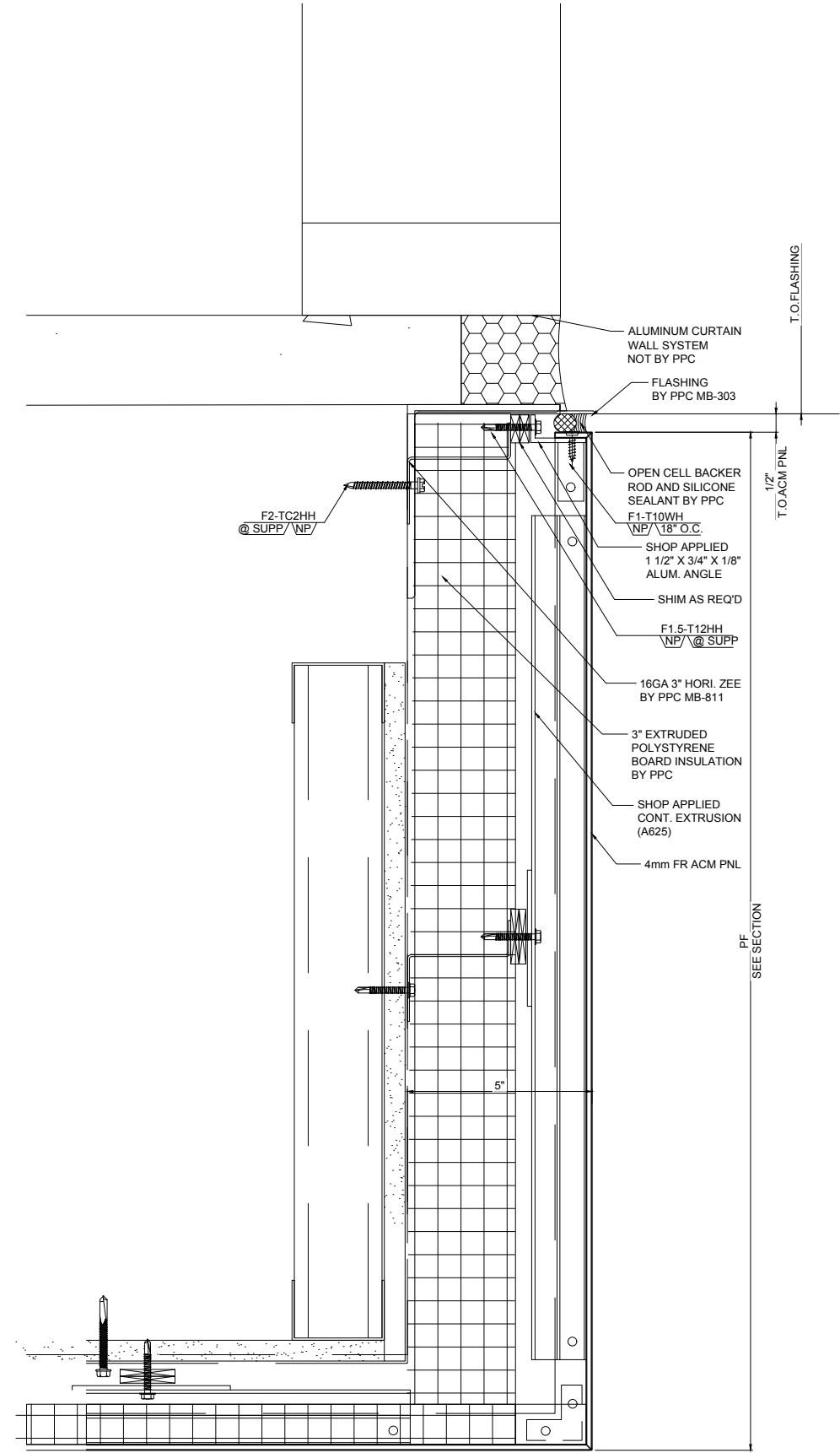

2
4.19 ACM CANOPY FASCIA DETAIL
SCALE: 6" = 1'-0"
REF.: 2/A522



DWG BY	NECTRE
SUBJECT	FOR APPROVAL
DATE	04.06.18
REV.	A
DATE	06.14.18
REV.	C
SUBJECT	INITIAL FILE AND FIELD USE

PROJECT:	EMORY CAMPUS LIFE
CUSTOMER:	HOLDER CONSTRUCTION COMPANY
ARCHITECT:	DUDA PAINE ARCHITECTS LLP
DATE:	OCT-17
DWN. BY:	VECTRE
CHKD. BY:	JKR-PPC
DRAWING NO.:	4.19
PPC JOB NO.:	6806

EMORY CAMPUS LIFE

JOB NO: 6806
SHT: 1
MB-201

EMORY CAMPUS LIFE

JOB NO: 6806
SHT: 2
MB-301

EMORY CAMPUS LIFE

JOB NO: 6806
SHT: 3
MB-302

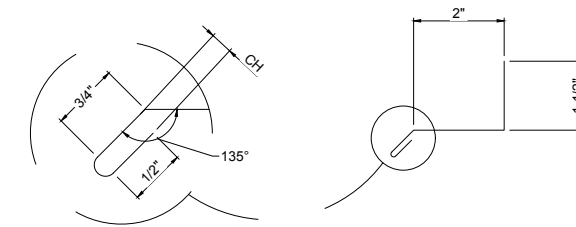
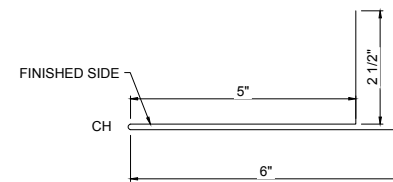
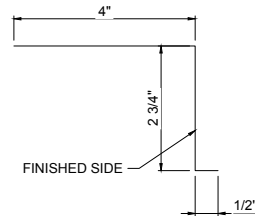

(COLOR-FPR RED)

(COLOR-BONE WHITE)

(COLOR-BONE WHITE)

.040 FLASHING

REF:4/4.02 10'-0" LONG

REQ'D: 27

.040 FLASHING

REF:4/4.04 10'-0" LONG

REQ'D: 8

.040 FLASHING

REF:1/4.04 10'-0" LONG

REQ'D: 8

EMORY CAMPUS LIFE

JOB NO: 6806
SHT: 4
MB-303

EMORY CAMPUS LIFE

JOB NO: 6806
SHT: 5
MB-401

EMORY CAMPUS LIFE

JOB NO: 6806
SHT: 6
MB-402

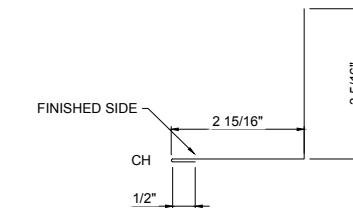
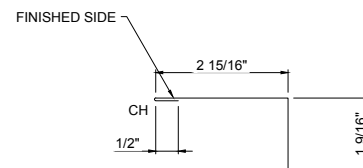
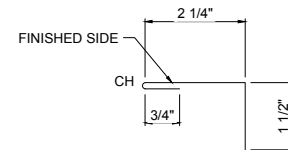

(COLOR-BONE WHITE)

(COLOR-DUKE MICA)

(COLOR-DUKE MICA)

.040 FLASHING

REF:5/4.04,1/4.10 10'-0" LONG

REQ'D: 16

.040 FLASHING

REF:5/4.01 10'-0" LONG

REQ'D: 45

.040 FLASHING

REF:5/4.01 10'-0" LONG

REQ'D: 20

EMORY CAMPUS LIFE

JOB NO: 6806
SHT: 7
MB-403

EMORY CAMPUS LIFE

JOB NO: 6806
SHT: 8
MB-404

EMORY CAMPUS LIFE

JOB NO: 6806
SHT: 9
MB-405

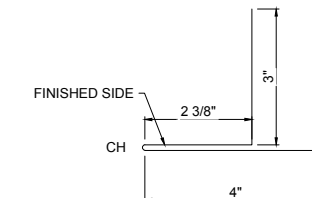
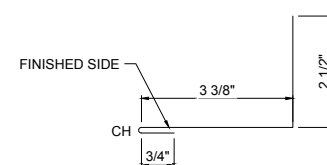
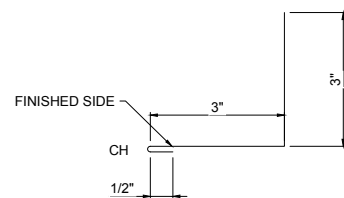

(COLOR-DUKE MICA)

(COLOR-DUKE MICA)

(COLOR-DUKE MICA)

.040 FLASHING

REF:1/4.02 10'-0" LONG

REQ'D: 7

.040 FLASHING

REF:3/4.02 10'-0" LONG

REQ'D: 5

.040 FLASHING

REF:2/4.02 10'-0" LONG

REQ'D: 25



DWG BY	NECTRE
DATE	04.06.18
REV.	A
SUBJECT	FOR APPROVAL
DATE	06.14.18
REV.	C
SUBJECT	INITIAL FILE AND FIELD USE

PROJECT	EMORY CAMPUS LIFE
CUSTOMER	HOLDER CONSTRUCTION COMPANY
ARCHITECT	DUDA PAINE ARCHITECTS LLP
DATE	OCT-17
DWN. BY	VECTRE
CHKD. BY	JKR-PPC
DRAWING NO.	5.00
PPC JOB NO.	6806

PRINT: 1/20/2019 8:45:10 AM

J:\2018\6806\FILE & FIELD\6806-P_FF.dwg

EMORY CAMPUS LIFE

JOB NO: 6806
SHT: 10
MB-406

EMORY CAMPUS LIFE

JOB NO: 6806
SHT: 11
MB-407

EMORY CAMPUS LIFE

JOB NO: 6806
SHT: 12
MB-408

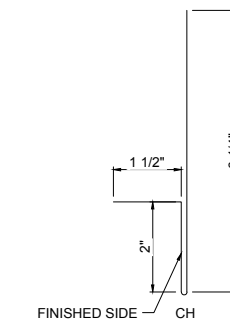
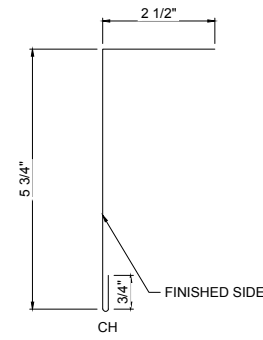
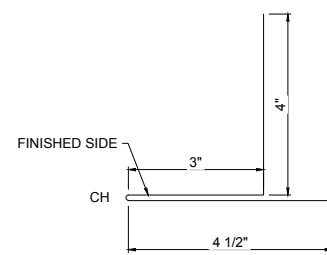

(COLOR-DUKE MICA)

(COLOR-DUKE MICA)

(COLOR-DUKE MICA)

.040 FLASHING REF:5/4.02 10'-0" LONG

REQ'D: 2

.040 FLASHING REF:3/4.06 10'-0" LONG

REQ'D: 1

.040 FLASHING REF:3/4.08 10'-0" LONG

REQ'D: 2

EMORY CAMPUS LIFE

JOB NO: 6806
SHT: 13
MB-801

EMORY CAMPUS LIFE

JOB NO: 6806
SHT: 14
MB-802

EMORY CAMPUS LIFE

JOB NO: 6806
SHT: 15
MB-803

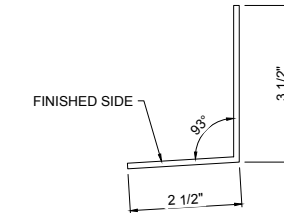
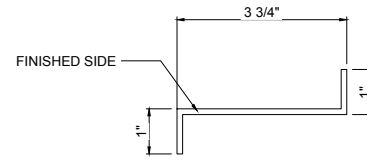
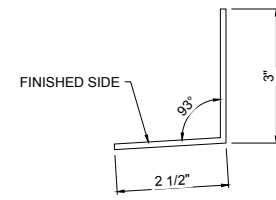

(COLOR-NO PAINT)

(COLOR-NO PAINT)

(COLOR-NO PAINT)

16 GA FLASHING REF:4/4.01 10'-0" LONG

REQ'D: 77

16 GA FLASHING REF:5/4.01 10'-0" LONG

REQ'D: 111

16 GA FLASHING REF:1/4.02 10'-0" LONG

REQ'D: 7

EMORY CAMPUS LIFE

JOB NO: 6806
SHT: 16
MB-804

EMORY CAMPUS LIFE

JOB NO: 6806
SHT: 17
MB-805

EMORY CAMPUS LIFE

JOB NO: 6806
SHT: 18
MB-806

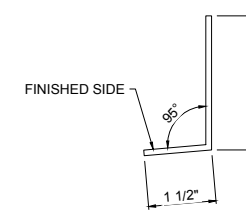
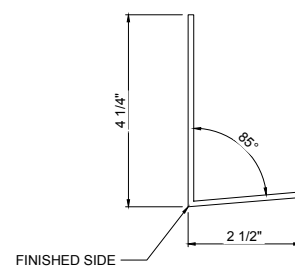
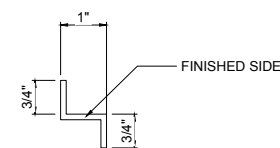

(COLOR-NO PAINT)

(COLOR-NO PAINT)

(COLOR-NO PAINT)

16 GA FLASHING REF:1/4.02, 2/4.03 10'-0" LONG

REQ'D: 40

16 GA FLASHING REF:3/4.02 10'-0" LONG

REQ'D: 5

16 GA FLASHING REF: 4/4.02 10'-0" LONG

REQ'D: 27



REV.	DATE	SUBJECT
A	04.06.18	FOR APPROVAL
C	06.14.18	INITIAL FILE AND FIELD USE

PROJECT:	EMORY CAMPUS LIFE
CUSTOMER:	HOLDER CONSTRUCTION COMPANY
ARCHITECT:	DUDA PAINE ARCHITECTS LLP
DATE:	OCT-17
DWN. BY:	VECTRE
CHKD. BY:	JKR-PPC
DRAWING NO.:	5.01
PPC JOB NO.:	6806

PRINT: 1/20/2019 8:45:10 AM

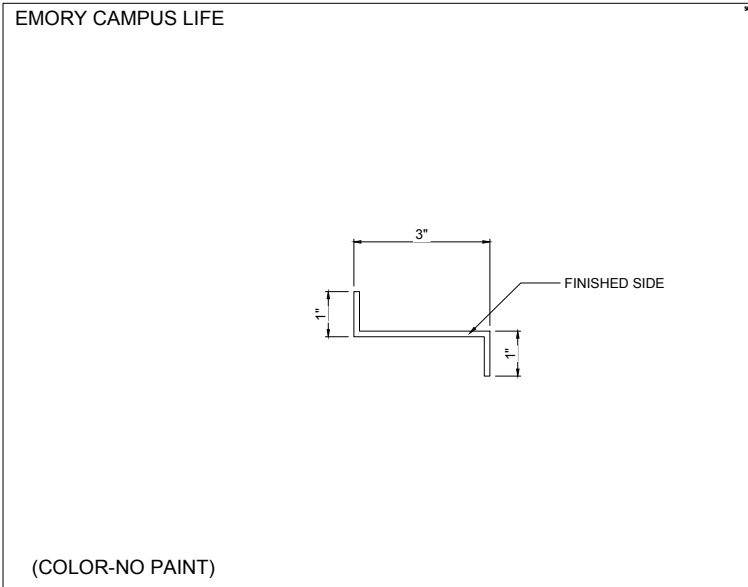

JOB NO: 6806
SHT: 19
MB-807

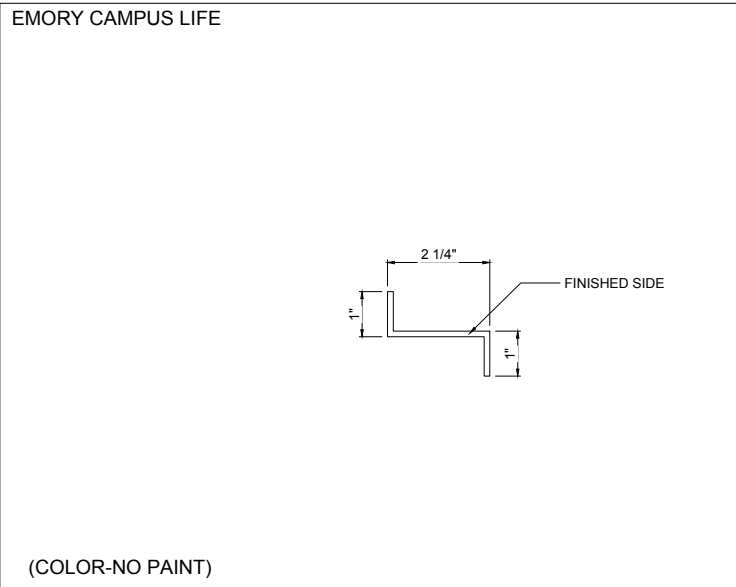

JOB NO: 6806
SHT: 20
MB-808

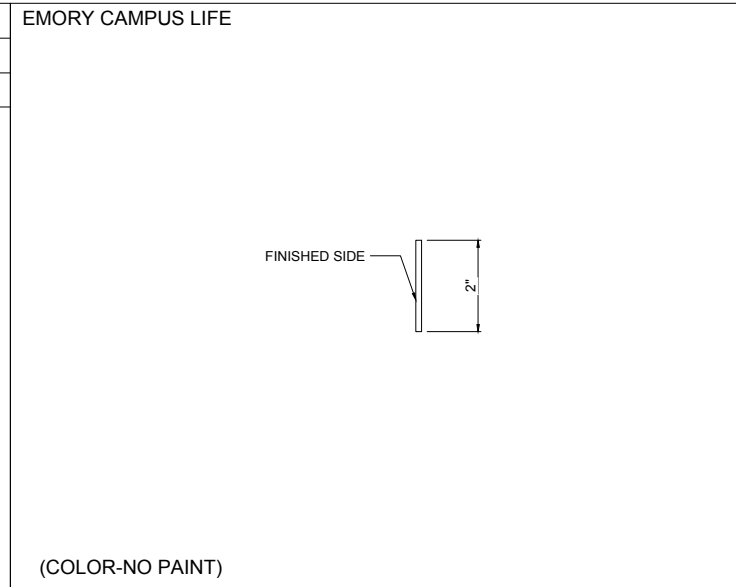

JOB NO: 6806
SHT: 21
MB-809

16 GA FLASHING REF:3, 4/4.03 10'-0" LONG REQ'D: 80

16 GA FLASHING REF:3/4.03 10'-0" LONG REQ'D: 9

16 GA FLASHING REF:3/4.04 10'-0" LONG REQ'D: 4

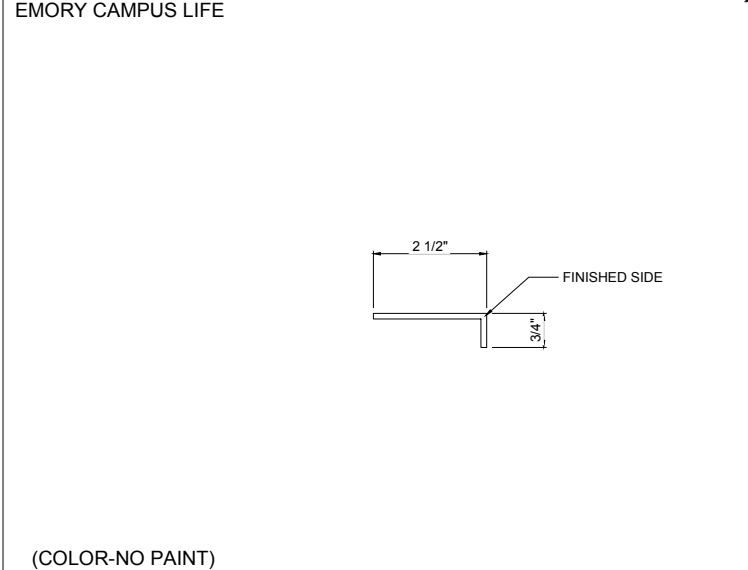

JOB NO: 6806
SHT: 22
MB-810

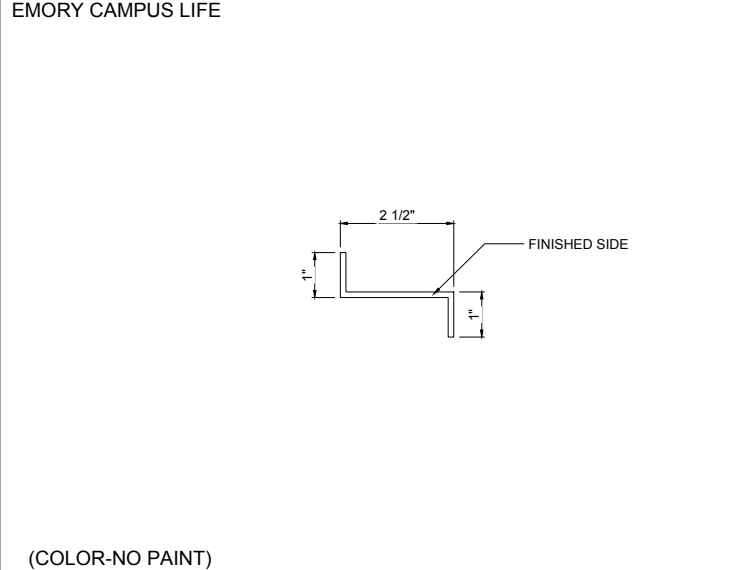

JOB NO: 6806
SHT: 23
MB-811

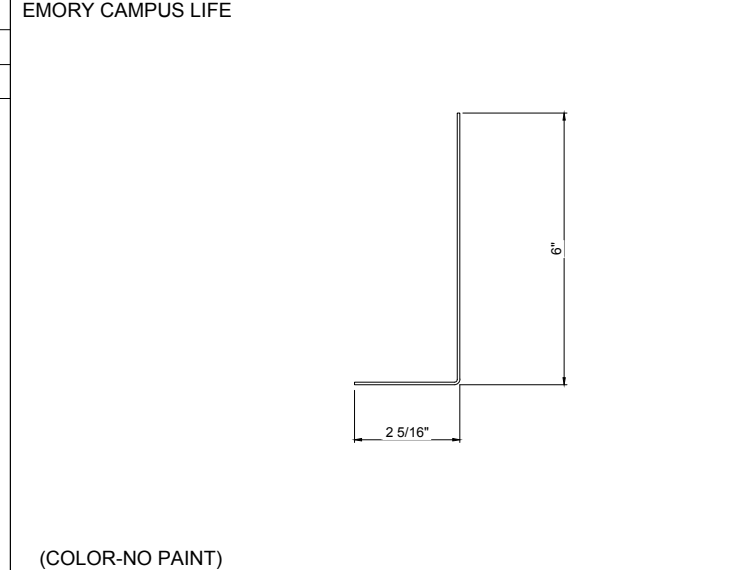

JOB NO: 6806
SHT: 23
MB-812

16 GA FLASHING REF:1/4.06 10'-0" LONG REQ'D: 27

16 GA FLASHING REF:1/4.06 10'-0" LONG REQ'D: 57

16 GA FLASHING REF:1/4.06 10'-0" LONG REQ'D: 57

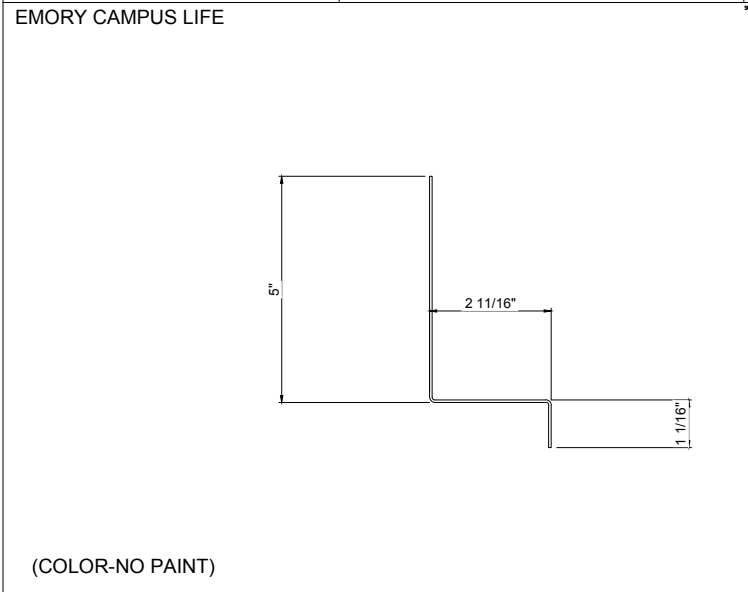

JOB NO: 6806
SHT: 24
MB-814

16 GA FLASHING REF:1/4.06 10'-0" LONG REQ'D: 24



REV.	DATE	SUBJECT
A	04.06.18	FOR APPROVAL
C	06.14.18	INITIAL FILE AND FIELD USE

PROJECT:	EMORY CAMPUS LIFE
CUSTOMER:	HOLDER CONSTRUCTION COMPANY
ARCHITECT:	DUDA PAINE ARCHITECTS LLP
DATE:	OCT-17
DWN. BY:	VECTRE
CHKD. BY:	JKR-PPC
DRAWING NO.:	5.02
PPC JOB NO.:	6806



DWG BY	NECTRE
DATE	04.06.18
SUBJECT	FOR APPROVAL
REV.	A
NECTRE	NECTRE
REV.	C
DATE	06.14.18
SUBJECT	INITIAL FILE AND FIELD USE
REV.	D
DATE	06.20.18
SUBJECT	REL 4 INSTALL DRAWINGS
REV.	E
DATE	07.16.18
SUBJECT	REL 3 INSTALL DRAWINGS

PROJECT:	EMORY CAMPUS LIFE
CUSTOMER:	HOLDER CONSTRUCTION COMPANY
ARCHITECT:	DUDA PAINE ARCHITECTS LLP
DATE:	OCT-17
DWN. BY:	VECTRE
CHKD. BY:	JKR-PPC
DRAWING NO.:	8.00
PPC JOB NO.:	6806

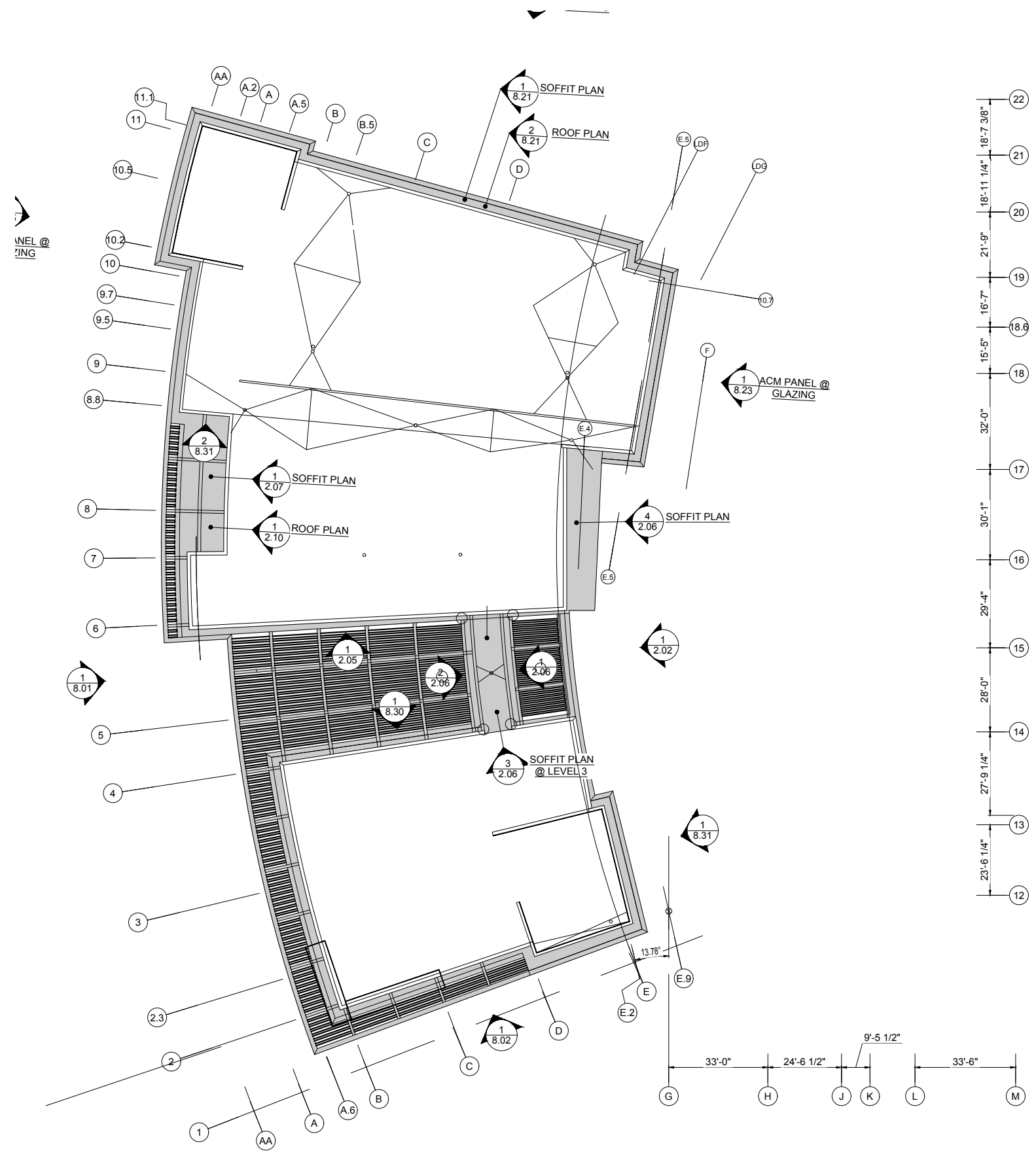

1 KEY PLAN
SCALE: (1:250)
REF.: A114.1, A114.2, A1140

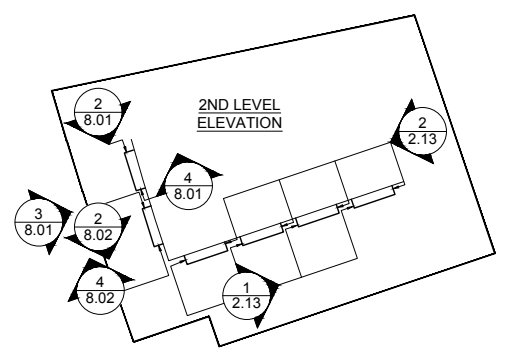

REV.	DATE	SUBJECT	DWG BY
A	01.19.18	FOR APPROVAL	VECTRE
B	04.13.18	FOR APPROVAL	VECTRE
C	06.14.18	INITIAL FILE AND FIELD USE	VECTRE
D	06.20.18	REL 4 INSTALL DRAWINGS	KA
E	07.16.18	REL 3 INSTALL DRAWINGS	KA

PROJECT:	EMORY CAMPUS LIFE
CUSTOMER:	HOLDER CONSTRUCTION COMPANY
ARCHITECT:	DUDA PAINE ARCHITECTS LLP
DATE:	OCT-17
DWN. BY:	VECTRE
CHKD. BY:	JKR-PPC
DRAWING NO.:	8.01
PPC JOB NO.:	6806



NOTE :
PLEASE VERIFY ALL THE
DIMENSIONS PROVIDED.

PANEL LEGEND	
1)	100 SERIES, 3/4" CENTRIA'S ECONOLAP PANEL, COLOR - TBD FINISH - 2 COAT FINISH
2)	200,500,600,700 SERIES, 4mm FR ACM PANEL (ALCOA), COLOR - FPR RED FINISH - 2 COAT FINISH
3)	300 SERIES, 4mm FR ACM PANEL (ALCOA), COLOR - BONE WHITE FINISH - 2 COAT FINISH
4)	400 SERIES, 4mm FR ACM PANEL (ALCOA), COLOR - DUKE MICA FINISH - 3 COAT FINISH

1 WEST ELEVATION
8.01
SCALE: 1/8"=1'-0"
REF.: A113.1, 1/A212



1 SOUTH ELEVATION
8.02
SCALE: 3/16"=1'-0"
REF: A113.1, 1/A211

NOTE:
PLEASE VERIFY ALL THE
DIMENSIONS PROVIDED.

PANEL LEGEND	
1)	100 SERIES, 3/4" CENTRIA'S ECONOLAP PANEL, COLOR - TBD FINISH - 2 COAT FINISH
2)	200,500,600,700 SERIES, 4mm FR ACM PANEL (ALCOA), COLOR - FPR RED FINISH - 2 COAT FINISH
3)	300 SERIES, 4mm FR ACM PANEL (ALCOA), COLOR - BONE WHITE FINISH - 2 COAT FINISH
4)	400 SERIES, 4mm FR ACM PANEL (ALCOA), COLOR - DUKE MICA FINISH - 3 COAT FINISH



REV.	DATE	SUBJECT	DWG BY
A	01.19.18	FOR APPROVAL	NECTRE
B	04.13.18	FOR APPROVAL	NECTRE
C	06.14.18	INITIAL FILE AND FIELD USE	NECTRE
D	06.20.18	REL 4 INSTALL DRAWINGS	KA
E	07.16.18	REL 3 INSTALL DRAWINGS	KA

PROJECT:	EMORY CAMPUS LIFE
CUSTOMER:	HOLDER CONSTRUCTION COMPANY
ARCHITECT:	DUDA PAINE ARCHITECTS LLP
DATE:	OCT-17
DWN. BY:	VECTRE
CHKD. BY:	JKR-PPC
DRAWING NO.:	8.02
PPC JOB NO.:	6806

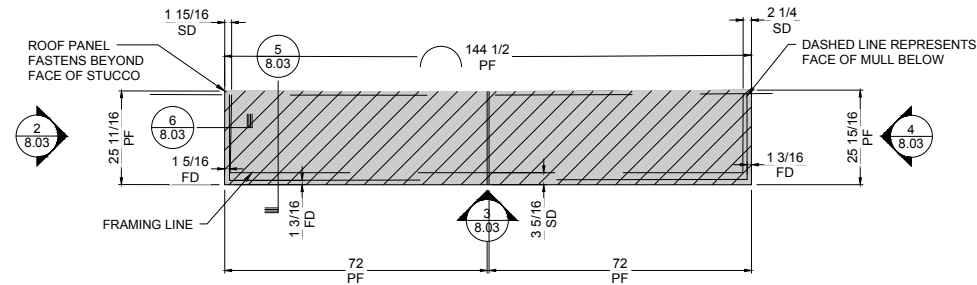

1 ENLARGED ROOF PLAN @ GLAZING
 SCALE: 1/8"=1'-0"
 REF.: A113.1, 1/A212

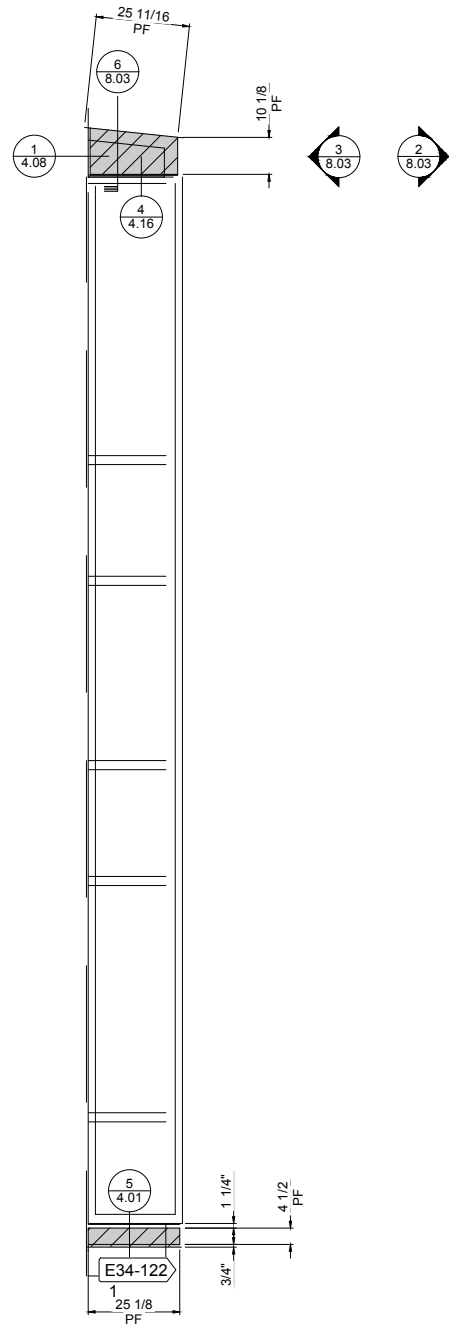

2 ENLARGED NORTH ELEVATION @ GLAZING
 SCALE: 1/2"=1'-0"
 REF.: A113.1, 1/A211

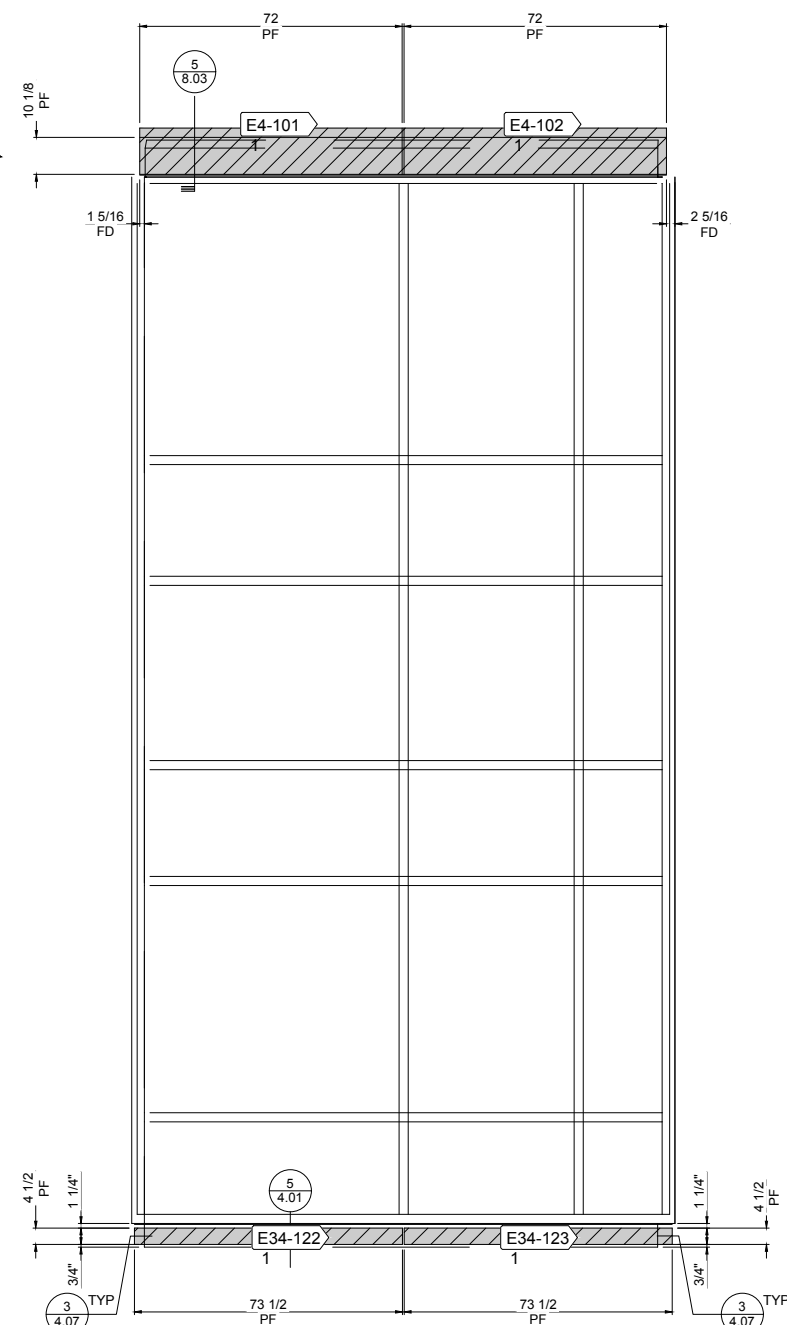

3 ENLARGED WEST ELEVATION @ GLAZING
 SCALE: 1/2"=1'-0"
 REF.: A113.1, 1/A212

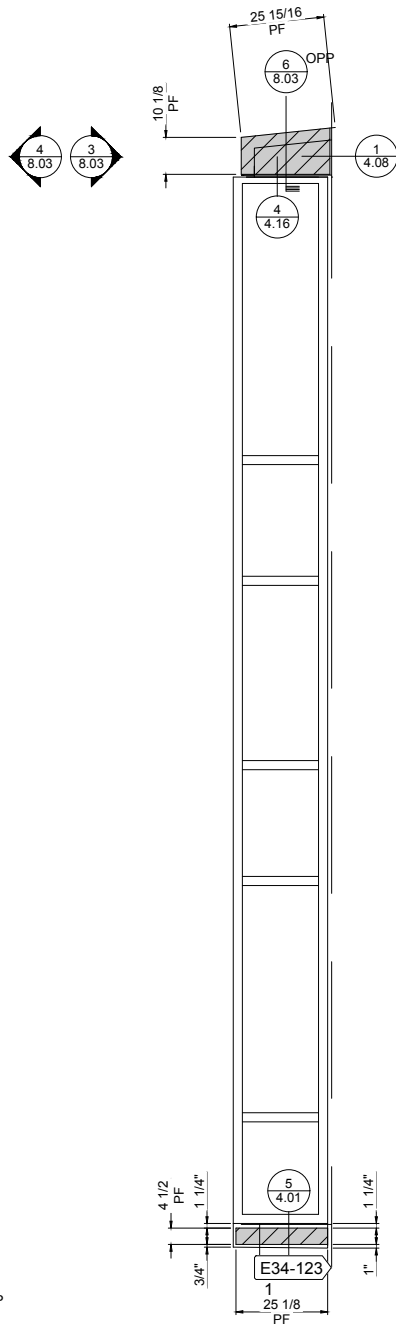

4 ENLARGED SOUTH ELEVATION @ GLAZING
 SCALE: 1/2"=1'-0"
 REF.: A113.1, 1/A211

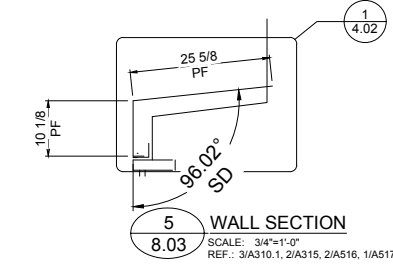

5 WALL SECTION
 SCALE: 3/4"=1'-0"
 REF.: 3/A310.1, 2/A315, 2/A516, 1/A517

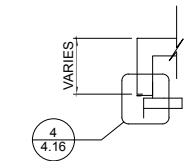

6 WALL SECTION
 SCALE: 3/4"=1'-0"
 REF.: 3/A310.1, 2/A315, 2/A516, 1/A517



DWG BY	NECTRE
DATE	04.06.18
REV.	A
SUBJECT	FOR APPROVAL
DATE	06.14.18
REV.	C
SUBJECT	INITIAL FILE AND FIELD USE
DATE	06.20.18
REV.	D
SUBJECT	REL 4 INSTALL DRAWINGS
DATE	07.16.18
REV.	E
SUBJECT	REL 3 INSTALL DRAWINGS
PROJECT	EMORY CAMPUS LIFE
CUSTOMER	HOLDER CONSTRUCTION COMPANY
ARCHITECT	DUDA PAINE ARCHITECTS LLP
DATE	OCT-17
DWN. BY	VECTRE
CHKD. BY	JKR-PPC
DRAWING NO.	8.03
PPC JOB NO.	6806

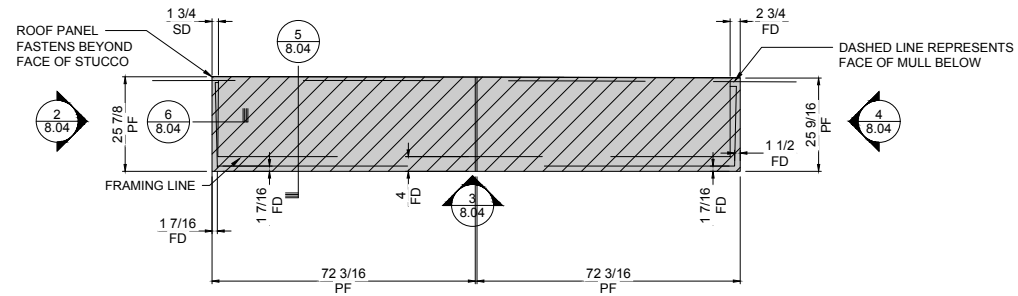

1 ENLARGED ROOF PLAN @ GLAZING
8.04 SCALE: 1/8"=1'-0"
REF.: A113.1, 1/A212

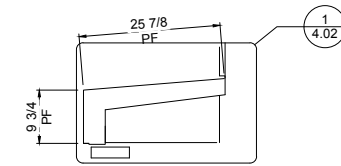

5 WALL SECTION
8.04 SCALE: 3/4"=1'-0"
REF.: 3/A310.1, 2/A315, 2/A516, 1/A517

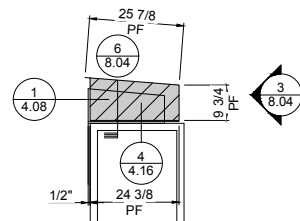

2 ENLARGED NORTH ELEVATION @ GLAZING
8.04 SCALE: 1/2"=1'-0"
REF.: A113.1, 1/A211

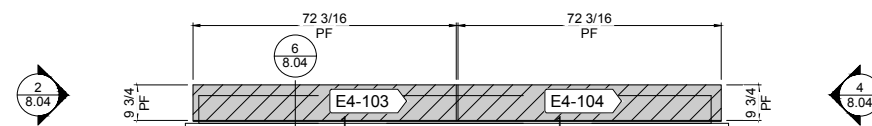

3 ENLARGED WEST ELEVATION @ GLAZING
8.04 SCALE: 1/2"=1'-0"
REF.: A113.1, 1/A212

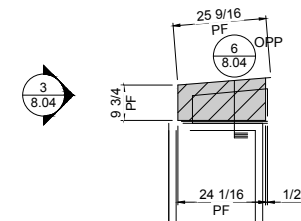

4 ENLARGED SOUTH ELEVATION @ GLAZING
8.04 SCALE: 1/2"=1'-0"
REF.: A113.1, 1/A211

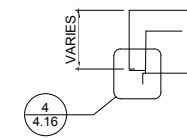

6 WALL SECTION
8.04 SCALE: 3/4"=1'-0"
REF.: 3/A310.1, 2/A315, 2/A516, 1/A517

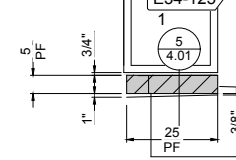
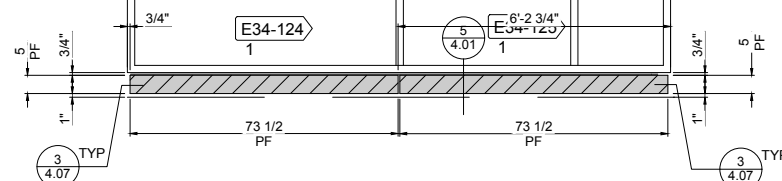
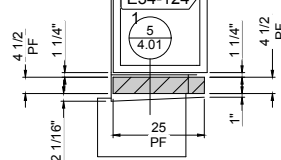

DWG BY	NECTRE
DATE	04.06.18
SUBJECT	FOR APPROVAL
REV.	A
DATE	06.14.18
SUBJECT	INITIAL FILE AND FIELD USE
REV.	D
DATE	06.20.18
SUBJECT	REL 4 INSTALL DRAWINGS
REV.	E
DATE	07.16.18
SUBJECT	REL 3 INSTALL DRAWINGS

PROJECT:	EMORY CAMPUS LIFE
CUSTOMER:	HOLDER CONSTRUCTION COMPANY
ARCHITECT:	DUDA PAINE ARCHITECTS LLP
DATE:	OCT-17
DWN. BY:	VECTRE
CHKD. BY:	JKR-PPC
DRAWING NO.:	8.04
PPC JOB NO.:	6806

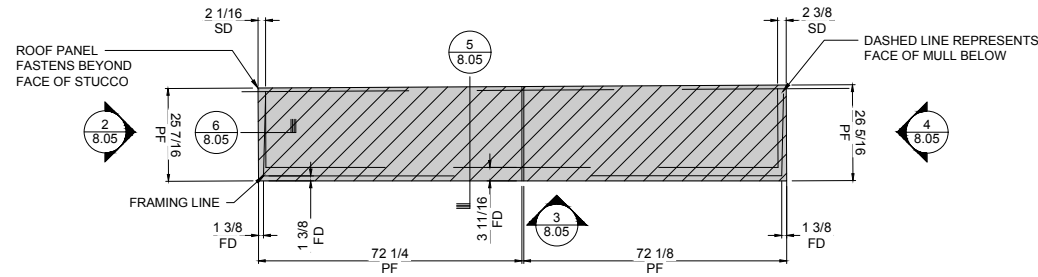

1 ENLARGED ROOF PLAN @ GLAZING
 SCALE: 1/8"=1'-0"
 REF.: A113.1, 1/A212

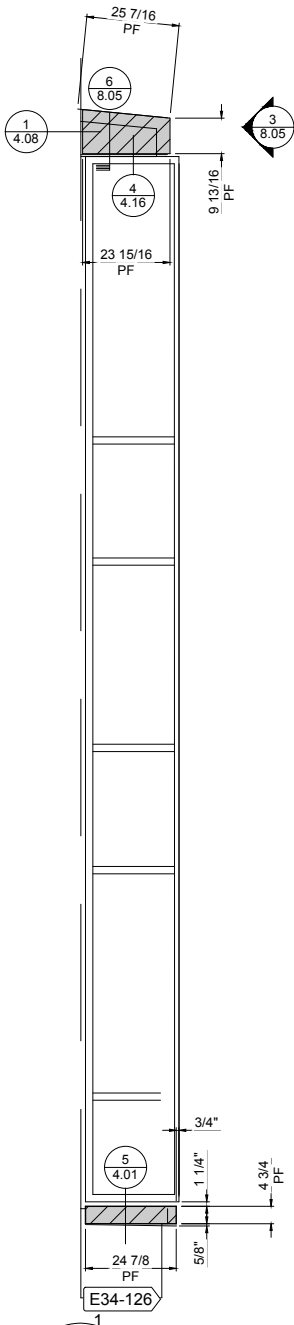

2 ENLARGED WEST ELEVATION @ GLAZING
 SCALE: 1/2"=1'-0"
 REF.: A113.1, 1/A211

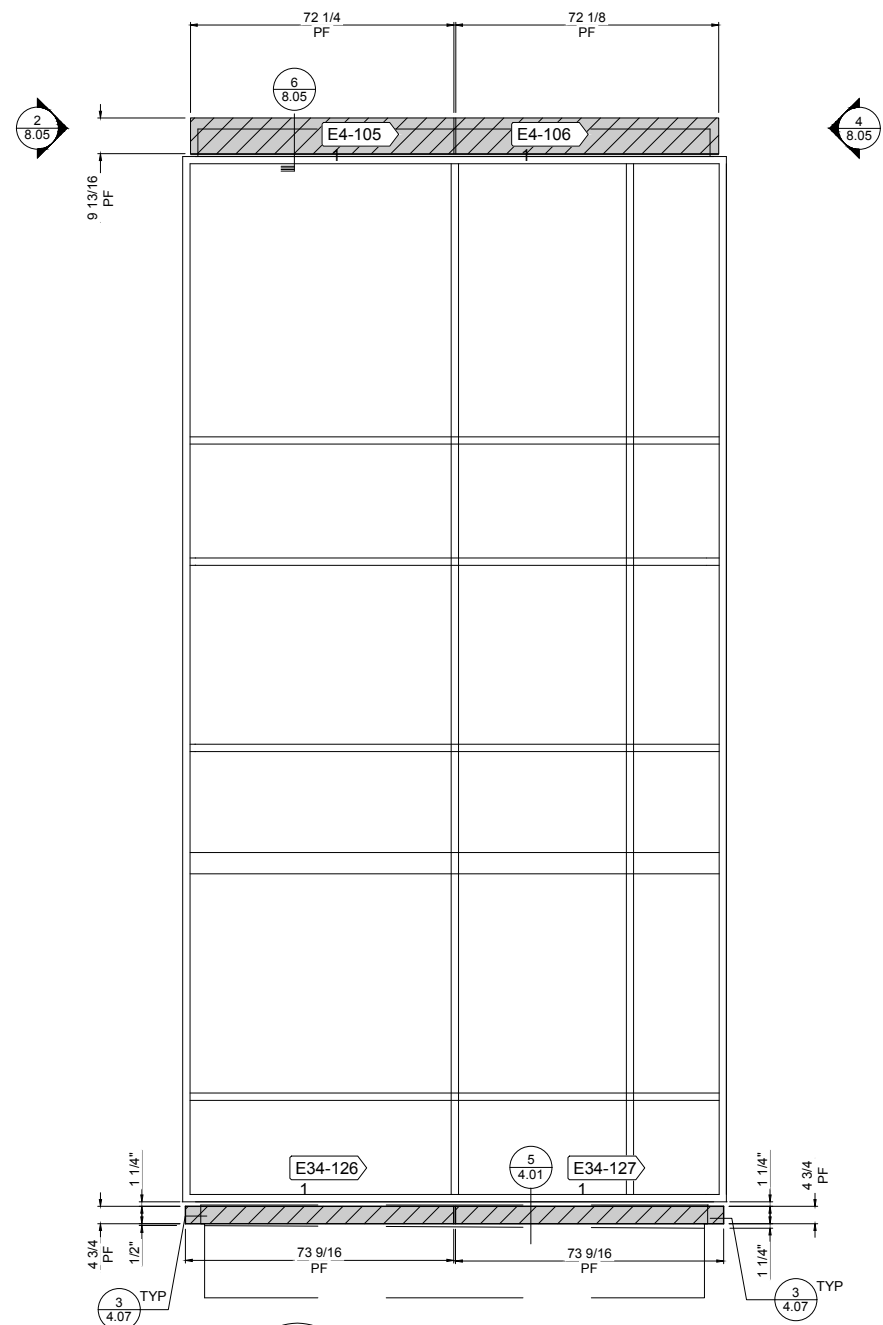

3 ENLARGED SOUTH ELEVATION @ GLAZING
 SCALE: 1/2"=1'-0"
 REF.: A113.1, 1/A212

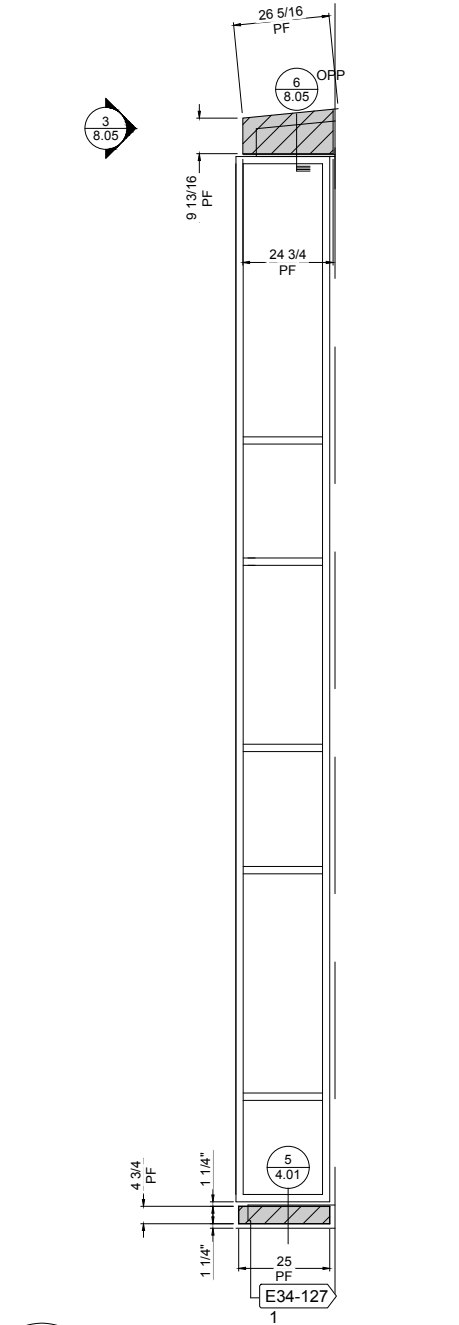

4 ENLARGED EAST ELEVATION @ GLAZING
 SCALE: 1/2"=1'-0"
 REF.: A113.1, 1/A211

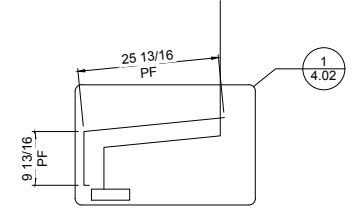

5 WALL SECTION
 SCALE: 3/4"=1'-0"
 REF.: 3/A310.1, 2/A315, 2/A516, 1/A517

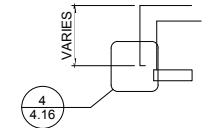

6 WALL SECTION
 SCALE: 3/4"=1'-0"
 REF.: 3/A310.1, 2/A315, 2/A516, 1/A517



DWG BY	NECTRE
DATE	04.06.18
REV.	A
SUBJECT	FOR APPROVAL
DATE	06.14.18
REV.	C
SUBJECT	INITIAL FILE AND FIELD USE
DATE	06.20.18
REV.	D
SUBJECT	REL 4 INSTALL DRAWINGS
DATE	07.16.18
REV.	E
SUBJECT	REL 3 INSTALL DRAWINGS

PROJECT:	EMORY CAMPUS LIFE
CUSTOMER:	HOLDER CONSTRUCTION COMPANY
ARCHITECT:	DUDA PAINE ARCHITECTS LLP
DATE:	OCT-17
DWN. BY:	VECTRE
CHKD. BY:	JKR-PPC
DRAWING NO.:	8.05
PPC JOB NO.:	6806

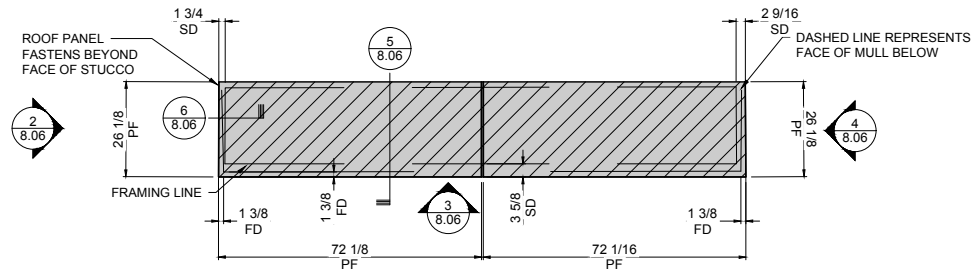

1 ENLARGED ROOF PLAN @ GLAZING
SCALE: 1/8"=1'-0"
REF.: A113.1, 1/A212

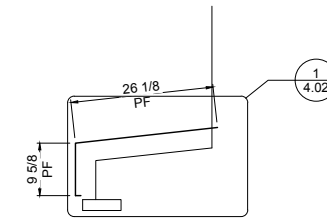

5 WALL SECTION
SCALE: 3/4"=1'-0"
REF.: 3/A310.1, 2/A315, 2/A516, 1/A517

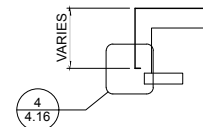

6 WALL SECTION
SCALE: 3/4"=1'-0"
REF.: 3/A310.1, 2/A315, 2/A516, 1/A517

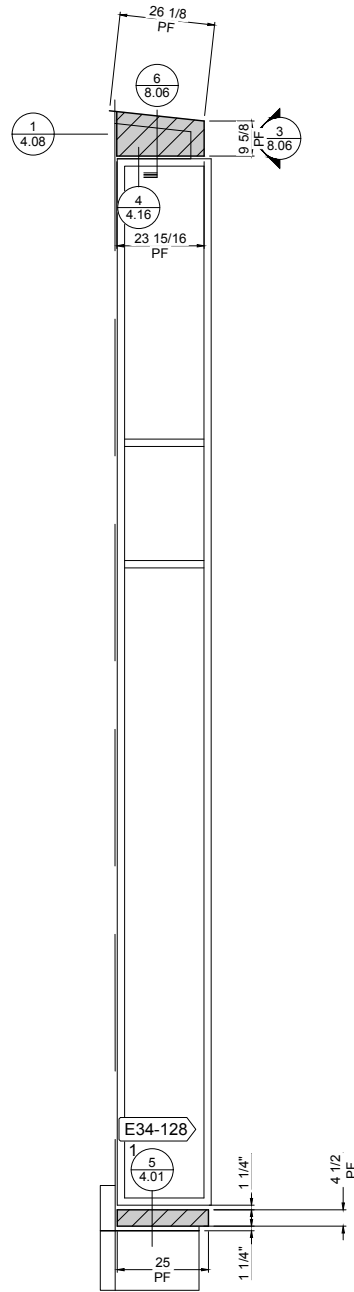

2 ENLARGED WEST ELEVATION @ GLAZING
SCALE: 1/2"=1'-0"
REF.: A113.1, 1/A211

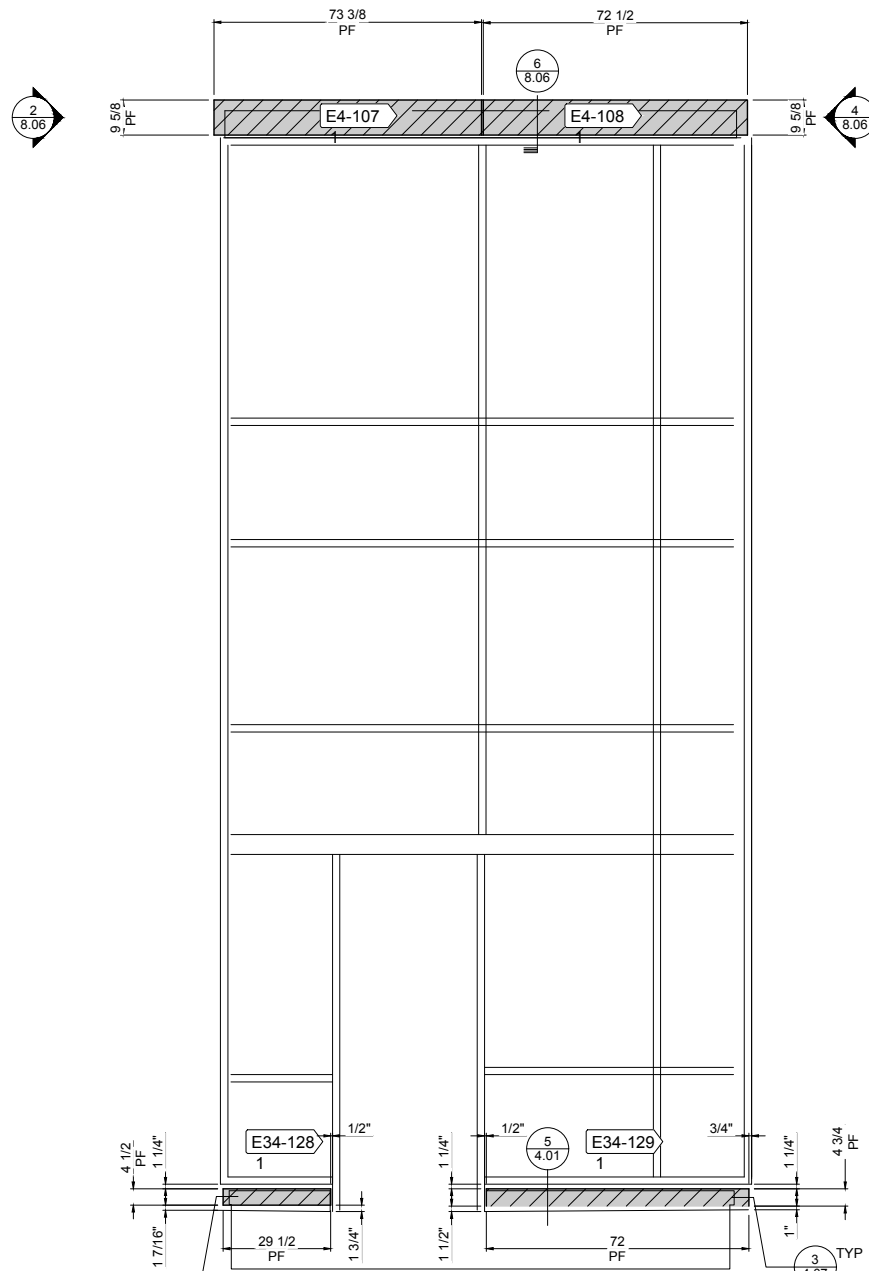

3 ENLARGED SOUTH ELEVATION @ GLAZING
SCALE: 1/2"=1'-0"
REF.: A113.1, 1/A212

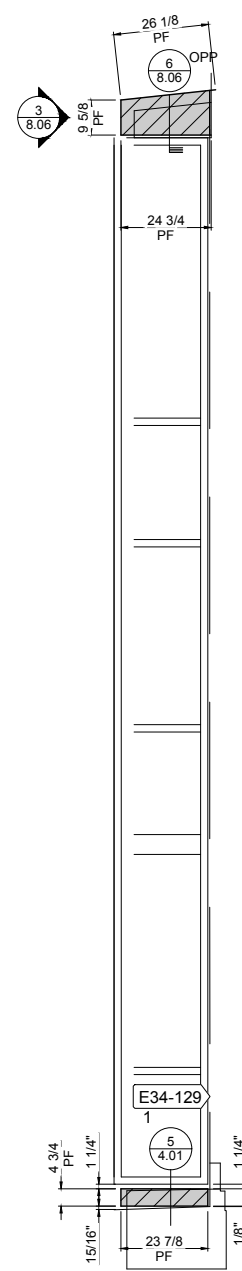

4 ENLARGED EAST ELEVATION @ GLAZING
SCALE: 1/2"=1'-0"
REF.: A113.1, 1/A211



DWG BY	NECTRE
DATE	04.06.18
SUBJECT	FOR APPROVAL
REV.	A
REV.	C
REV.	D
REV.	E

PROJECT	EMORY CAMPUS LIFE
CUSTOMER	HOLDER CONSTRUCTION COMPANY
ARCHITECT	DUDA PAINE ARCHITECTS LLP

DATE	OCT-17
DWN. BY	VECTRE
CHKD. BY	JKR-PPC
DRAWING NO.	8.06
PPC JOB NO.	6806

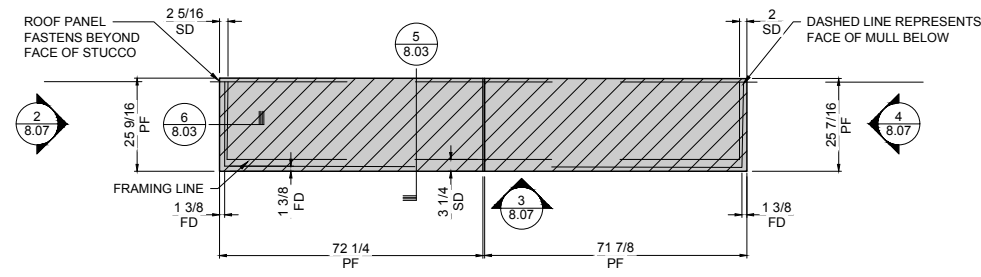

1 ENLARGED ROOF PLAN @ GLAZING
 SCALE: 1/8"=1'-0"
 REF.: A113.1, 1/A212

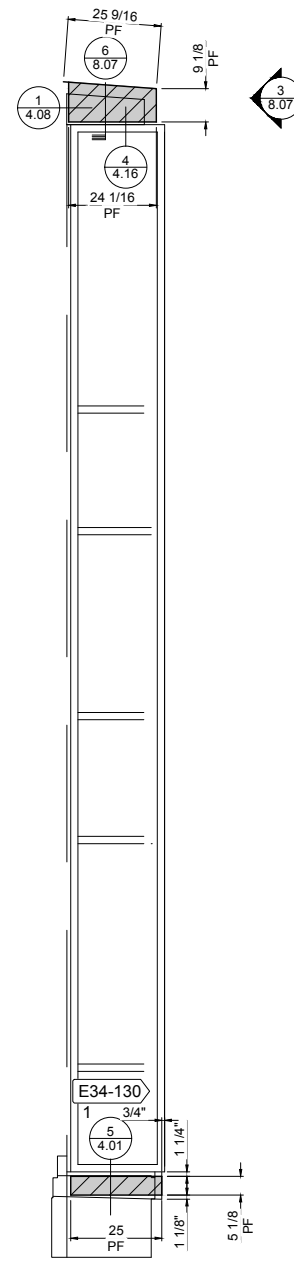

2 ENLARGED WEST ELEVATION @ GLAZING
 SCALE: 1/2"=1'-0"
 REF.: A113.1, 1/A211

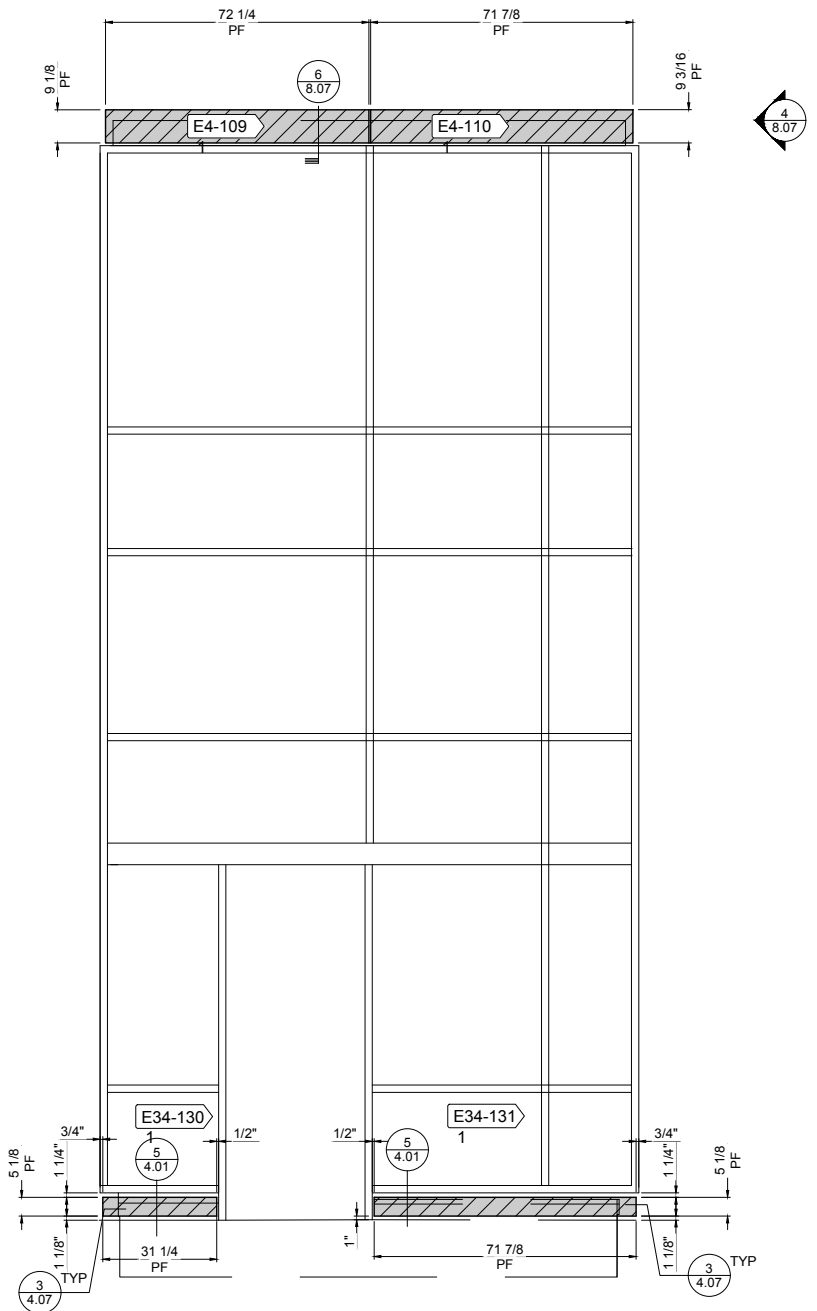

3 ENLARGED SOUTH ELEVATION @ GLAZING
 SCALE: 1/2"=1'-0"
 REF.: A113.1, 1/A212

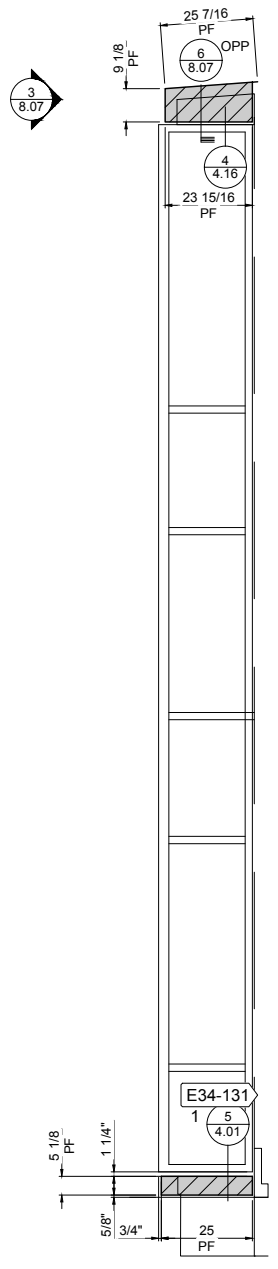

4 ENLARGED EAST ELEVATION @ GLAZING
 SCALE: 1/2"=1'-0"
 REF.: A113.1, 1/A211

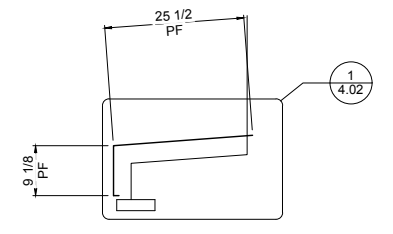

5 WALL SECTION
 SCALE: 3/4"=1'-0"
 REF.: 3/A310.1, 2/A315, 2/A516, 1/A517

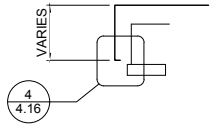

6 WALL SECTION
 SCALE: 3/4"=1'-0"
 REF.: 3/A310.1, 2/A315, 2/A516, 1/A517



DWG BY	NECTRE
DATE	04.06.18
REV.	A
SUBJECT	FOR APPROVAL
DATE	06.14.18
REV.	C
SUBJECT	INITIAL FILE AND FIELD USE
DATE	06.20.18
REV.	D
SUBJECT	REL 4 INSTALL DRAWINGS
DATE	07.16.18
REV.	E
SUBJECT	REL 3 INSTALL DRAWINGS

PROJECT:	EMORY CAMPUS LIFE
CUSTOMER:	HOLDER CONSTRUCTION COMPANY
ARCHITECT:	DUDA PAINE ARCHITECTS LLP
DATE:	OCT-17
DWN. BY:	VECTRE
CHKD. BY:	JKR-PPC
DRAWING NO.:	8.07
PPC JOB NO.:	6806

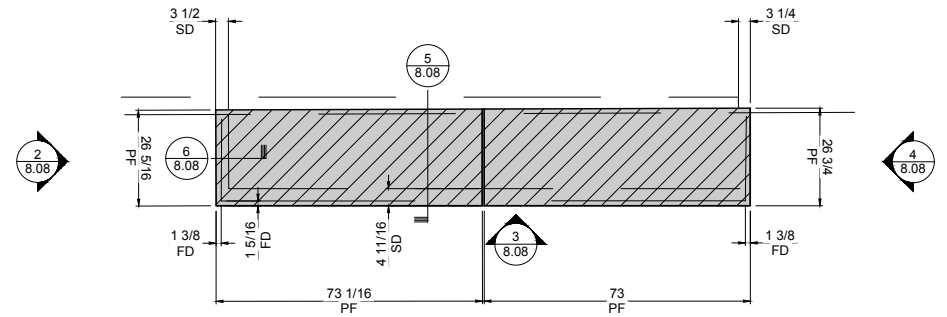

1 ENLARGED ROOF PLAN @ GLAZING
8.08
SCALE: 1/8"=1'-0"
REF.: A113.1, 1/A212

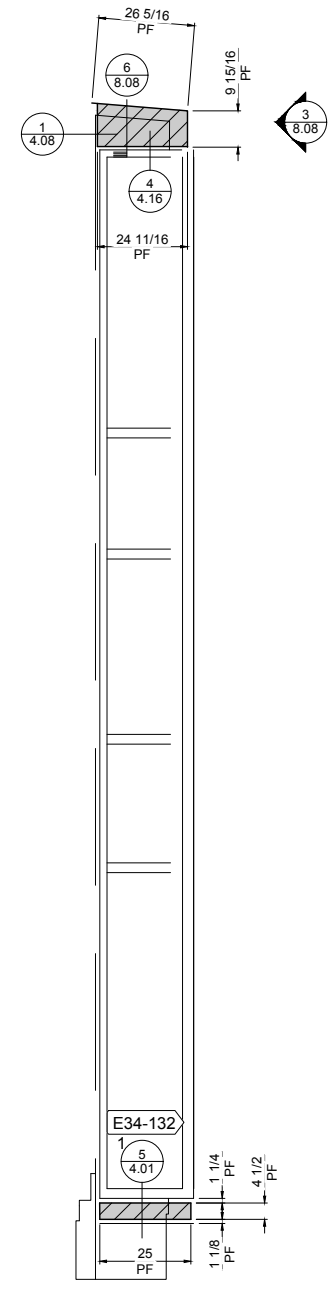

2 ENLARGED WEST ELEVATION @ GLAZING
8.08
SCALE: 1/2"=1'-0"
REF.: A113.1, 1/A211

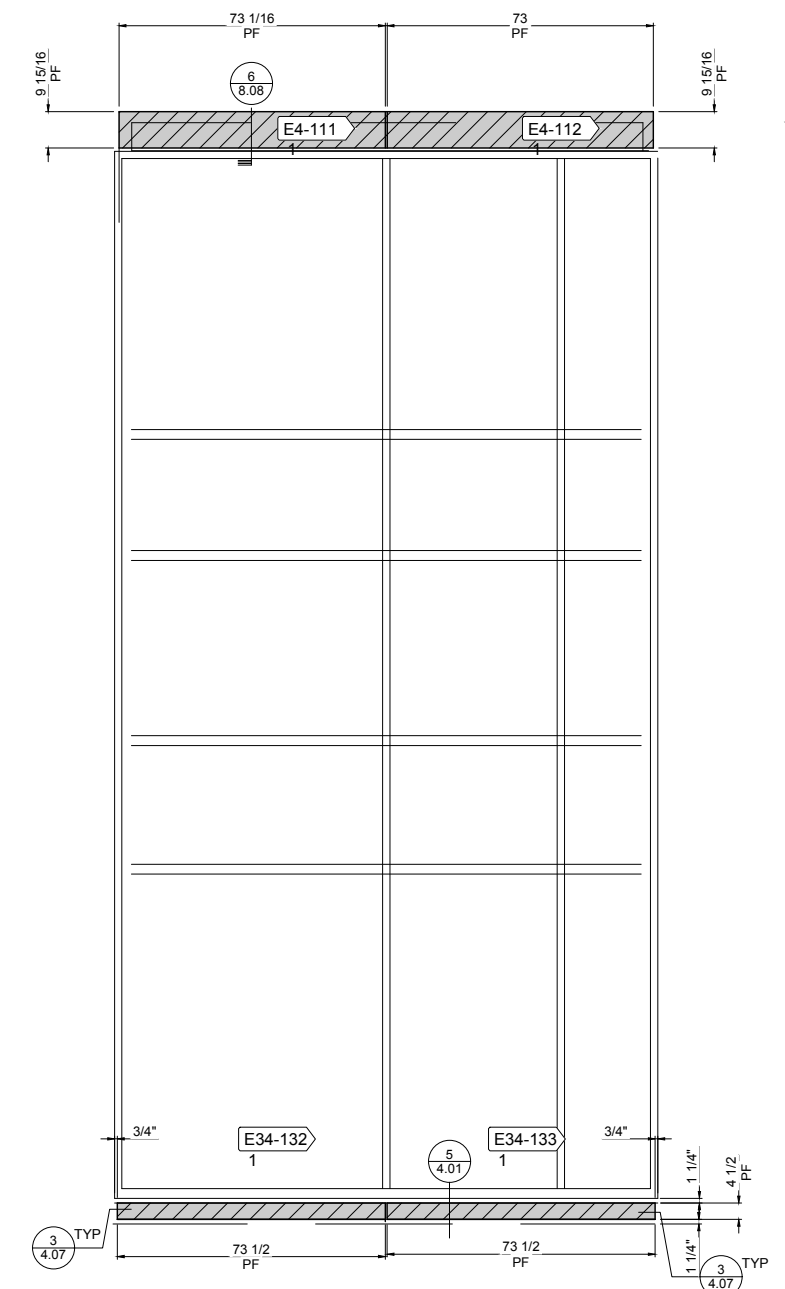

3 ENLARGED SOUTH ELEVATION @ GLAZING
8.08
SCALE: 1/2"=1'-0"
REF.: A113.1, 1/A212

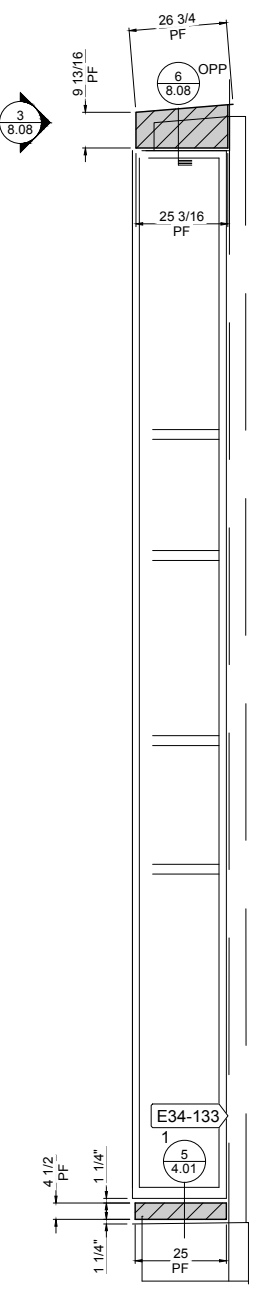

4 ENLARGED EAST ELEVATION @ GLAZING
8.08
SCALE: 1/2"=1'-0"
REF.: A113.1, 1/A211

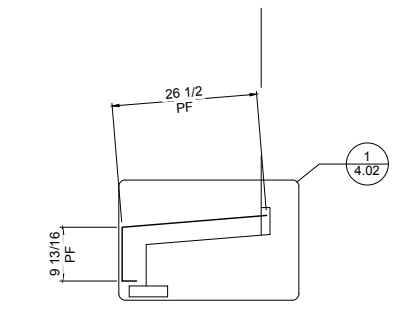

5 WALL SECTION
8.08
SCALE: 3/4"=1'-0"
REF.: 3/A310.1, 2/A315, 2/A516, 1/A517

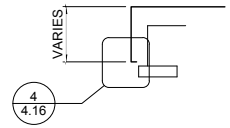

6 WALL SECTION
8.08
SCALE: 3/4"=1'-0"
REF.: 3/A310.1, 2/A315, 2/A516, 1/A517

DWG BY	NECTRE
DATE	04.06.18
REV.	A
SUBJECT	FOR APPROVAL
DATE	06.14.18
REV.	C
SUBJECT	INITIAL FILE AND FIELD USE
DATE	06.20.18
REV.	D
SUBJECT	REL 4 INSTALL DRAWINGS
DATE	07.16.18
REV.	E
SUBJECT	REL 3 INSTALL DRAWINGS

PROJECT	EMORY CAMPUS LIFE
CUSTOMER	HOLDER CONSTRUCTION COMPANY
ARCHITECT	DUDA PAINE ARCHITECTS LLP
DATE	OCT-17
DWN. BY	VECTRE
CHKD. BY	JKR-PPC
DRAWING NO.	8.08
PPC JOB NO.	6806

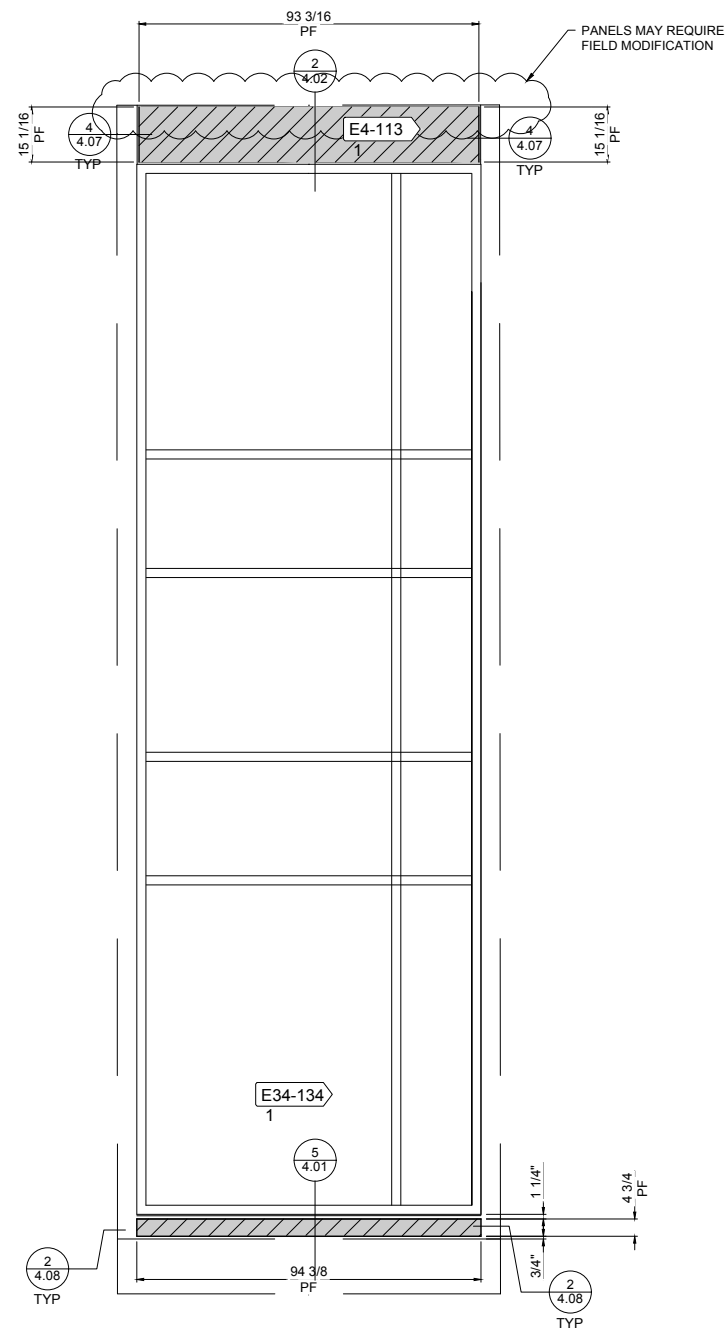

1 ENLARGED WEST ELEVATION @ GLAZING
8.09 SCALE: 1/2"=1'-0"
REF.: A113.1, 1/A212

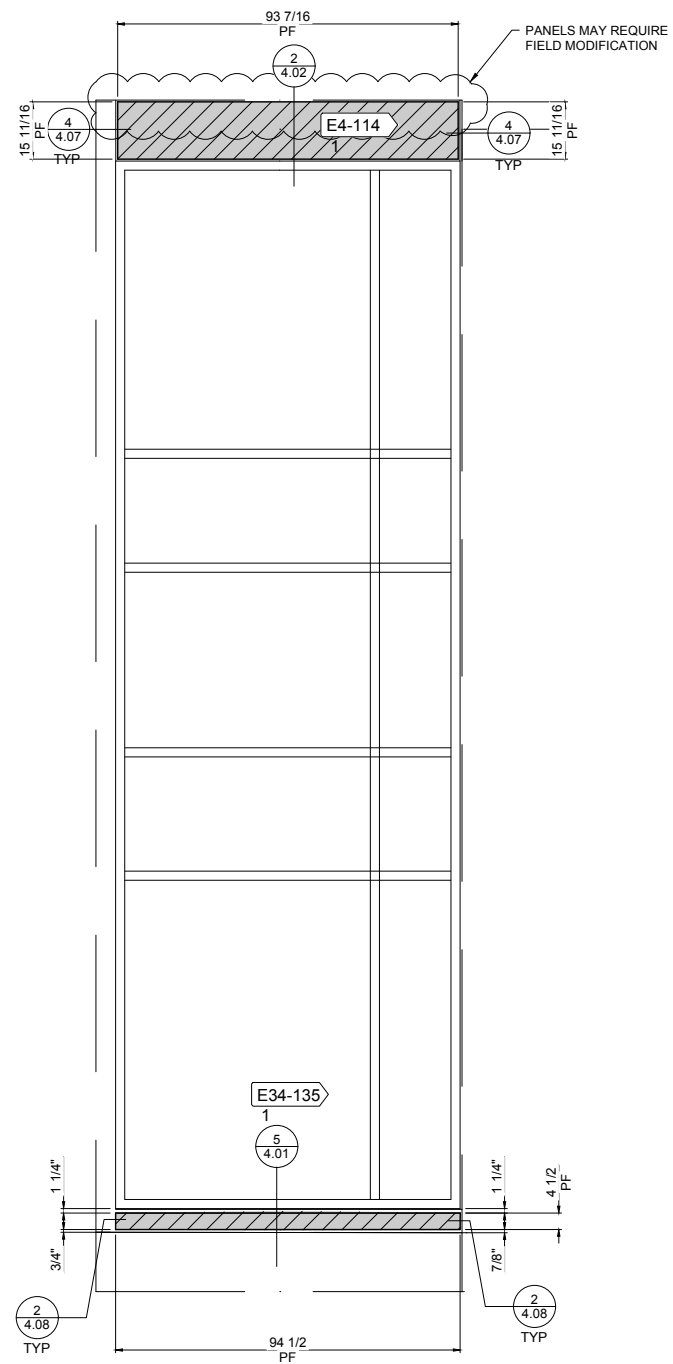

2 ENLARGED WEST ELEVATION @ GLAZING
8.09 SCALE: 1/2"=1'-0"
REF.: A113.1, 1/A212



REV.	DATE	SUBJECT	DWG BY
A	04.06.18	FOR APPROVAL	NECTRE
C	06.14.18	INITIAL FILE AND FIELD USE	NECTRE
D	06.20.18	REL 4 INSTALL DRAWINGS	KA
E	07.16.18	REL 3 INSTALL DRAWINGS	KA

PROJECT:	EMORY CAMPUS LIFE
CUSTOMER:	HOLDER CONSTRUCTION COMPANY
ARCHITECT:	DUDA PAINE ARCHITECTS LLP
DATE:	OCT-17
DWN. BY:	VECTRE
CHKD. BY:	JKR-PPC
DRAWING NO.:	8.09
PPC JOB NO.:	6806

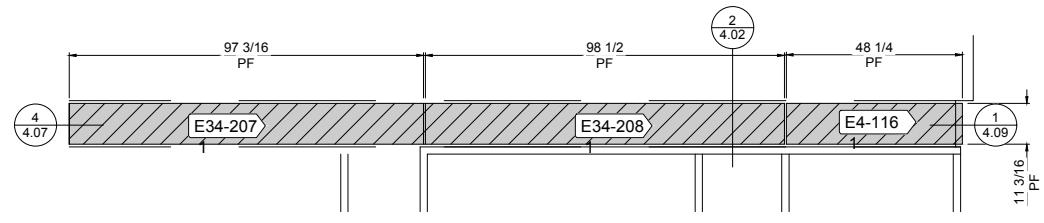

1 SOUTH UPPER CORNER ELEVATION ELEVATION
8.10 SCALE: 1/2"=1'-0"
REF.: A113.1, 1/A211

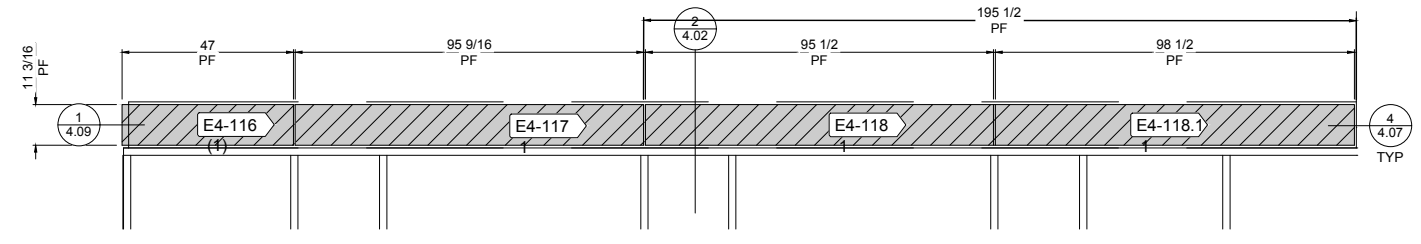

2 EAST UPPER CORNER ELEVATION ELEVATION
8.10 SCALE: 1/2"=1'-0"
REF.: A113.1, 1/A211

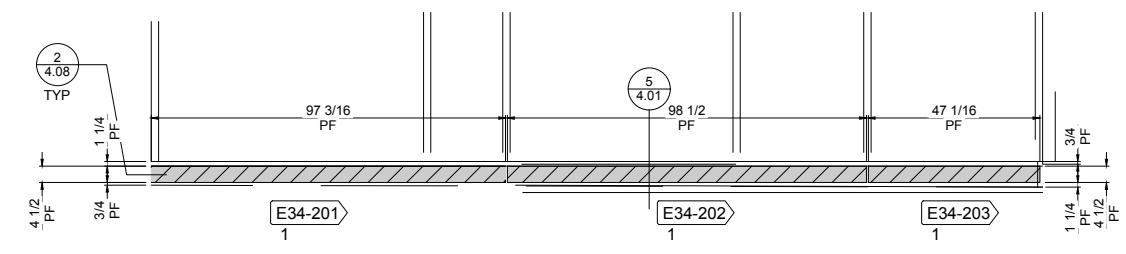

3 SOUTH LOWER CORNER ELEVATION ELEVATION
8.10 SCALE: 1/2"=1'-0"
REF.: A113.1, 1/A211

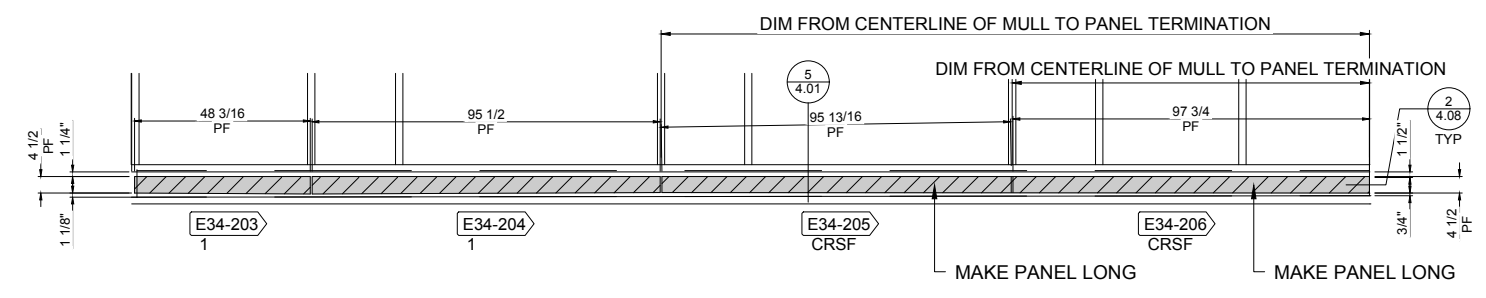

4 EAST LOWER CORNER ELEVATION
8.10 SCALE: 1/2"=1'-0"
REF.: A113.1, 1/A211

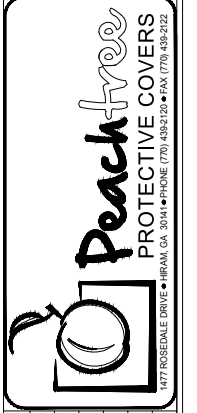

REV.	DATE	SUBJECT	DWG BY
A	04.06.18	FOR APPROVAL	NECTRE
C	06.14.18	INITIAL FILE AND FIELD USE	NECTRE
D	06.20.18	REL 3 INSTALL DRAWINGS	KA
E	07.16.18	REL 3 INSTALL DRAWINGS	KA

PROJECT:	EMORY CAMPUS LIFE
CUSTOMER:	HOLDER CONSTRUCTION COMPANY
ARCHITECT:	DUDA PAINE ARCHITECTS LLP
DATE:	OCT-17
DWN. BY:	VECTRE
CHKD. BY:	JKR-PPC
DRAWING NO.:	8.10
PPC JOB NO.:	6806



DWG BY	VECTRE
DATE	04.06.18
REV.	A
SUBJECT	FOR APPROVAL
DATE	06.14.18
REV.	C
SUBJECT	INITIAL FILE AND FIELD USE
DATE	06.20.18
REV.	D
SUBJECT	REL 4 INSTALL DRAWINGS
DATE	06.16.18
REV.	E
SUBJECT	REL 3 INSTALL DRAWINGS

PROJECT	EMORY CAMPUS LIFE
CUSTOMER	HOLDER CONSTRUCTION COMPANY
ARCHITECT	DUDA PAINE ARCHITECTS LLP
DATE	OCT-17
DWN. BY	VECTRE
CHKD. BY	JKR-PPC
DRAWING NO.	8.11
PPC JOB NO.	6806

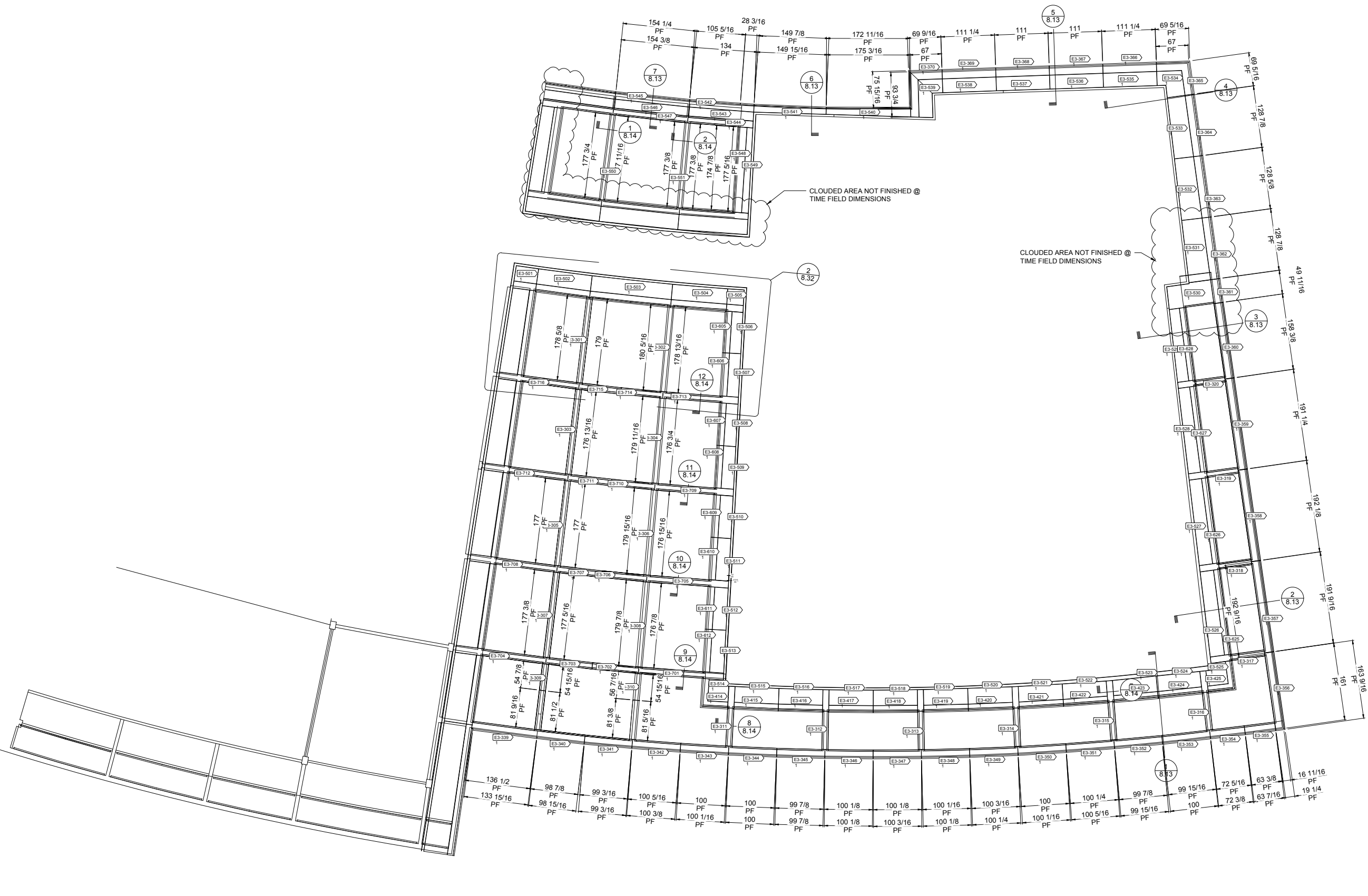

1 SOFFIT PLAN
8.11 SCALE: 1/16"=1'-0"
REF.: A123, 1/A123.1

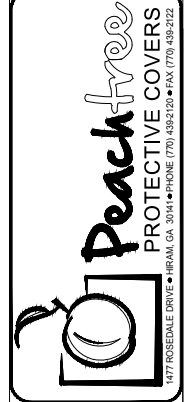

DWG BY	VECTRE
DATE	04.06.18
REV.	A
SUBJECT	FOR APPROVAL
DATE	06.14.18
REV.	C
SUBJECT	INITIAL FILE AND FIELD USE
DATE	06.20.18
REV.	D
SUBJECT	REL 3 INSTALL DRAWINGS
DATE	07.16.18
REV.	E
SUBJECT	REL 4 INSTALL DRAWINGS

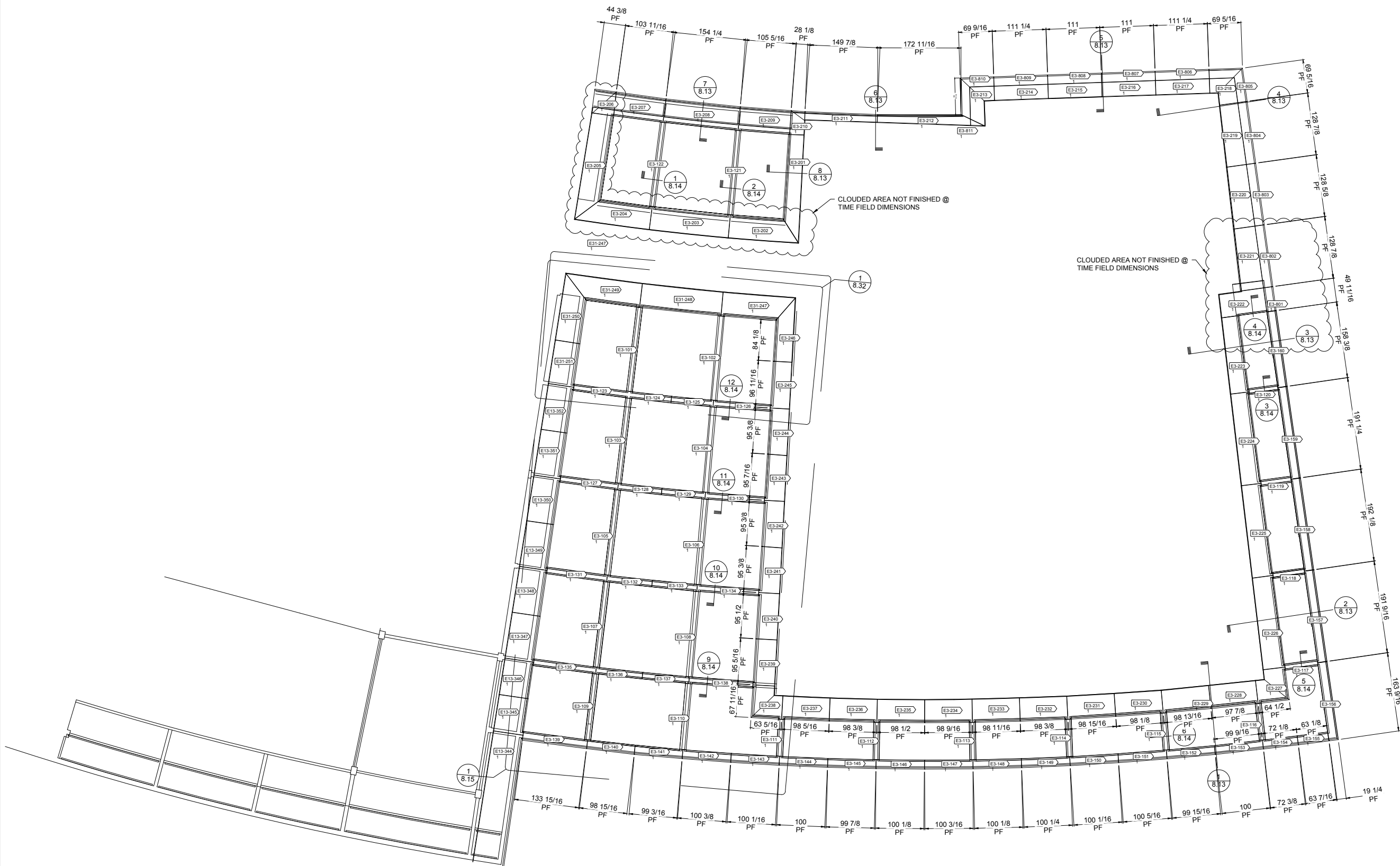

1 ROOF PLAN
8.12 SCALE: 1/4"=1'-0"
REF.: A114.1, 1/A114.2

PROJECT:
EMORY CAMPUS LIFE
CUSTOMER:
HOLDER CONSTRUCTION COMPANY
ARCHITECT:
DUDA PAINE ARCHITECTS LLP

DATE:	OCT-17
DWN. BY:	VECTRE
CHKD. BY:	JKR-PPC
DRAWING NO.:	8.12
PPC JOB NO.:	6806

PRINT: 1/20/2019 8:46:29 AM



1477 ROSSDALE DRIVE • IRVING, CA 94021 • PHONE (770) 435-2120 • FAX (770) 435-2122

DWG BY	NECTRE
DATE	04.06.18
REV.	A
SUBJECT	FOR APPROVAL
DATE	06.14.18
REV.	C
SUBJECT	INITIAL FILE AND FIELD USE
DATE	06.20.18
REV.	D
SUBJECT	REL 4 INSTALL DRAWINGS
DATE	07.16.18
REV.	E
SUBJECT	REL 3 INSTALL DRAWINGS

PROJECT	EMORY CAMPUS LIFE
CUSTOMER	HOLDER CONSTRUCTION COMPANY
ARCHITECT	DUDA PAINE ARCHITECTS LLP
DATE	OCT-17
DWN. BY	VECTRE
CHKD. BY	JKR-PPC
DRAWING NO.	8.13
PPC JOB NO.	6806

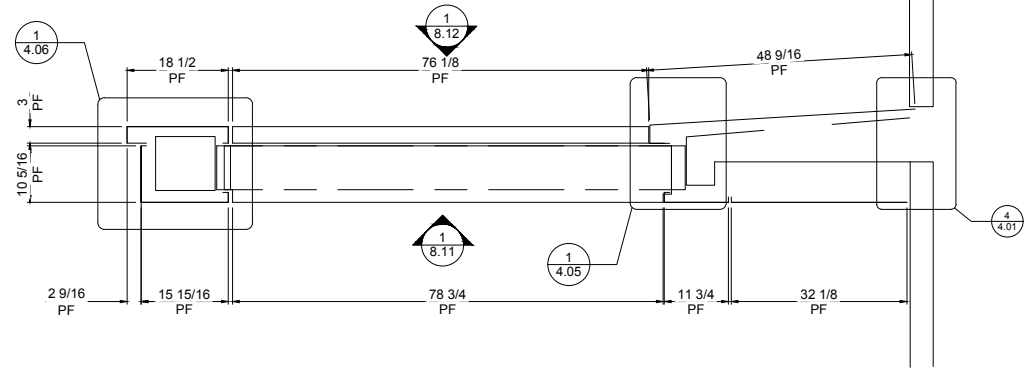

1 WALL SECTION
8.13 SCALE: 3/4"=1'-0"
REF.: 3/A315, 1&3/A517

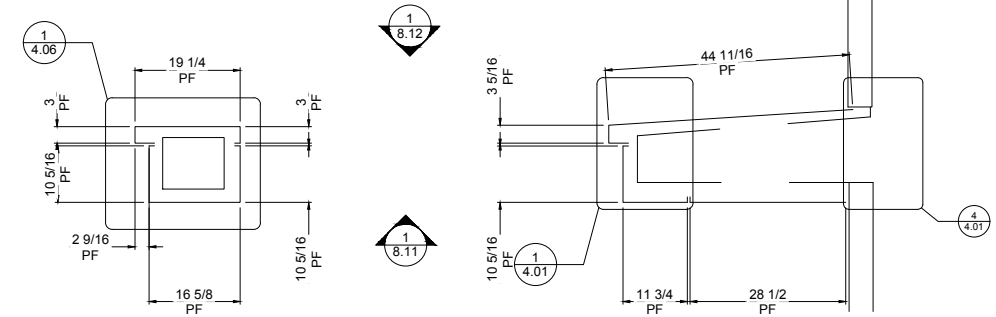

2 WALL SECTION
8.13 SCALE: 3/4"=1'-0"
REF.: 4/A312, 4/A513

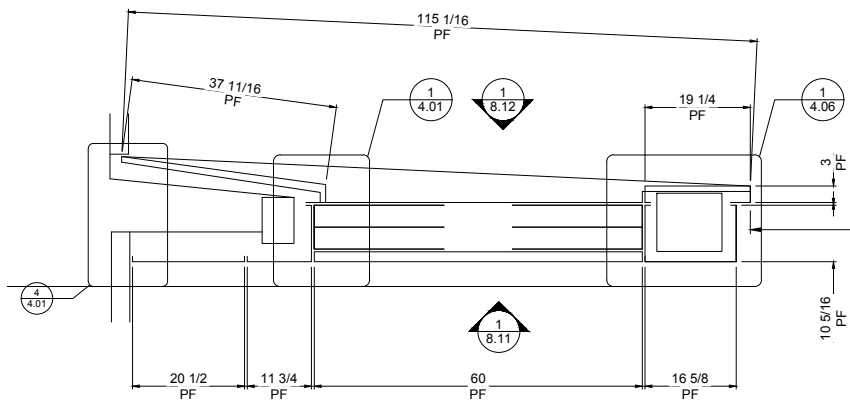

3 WALL SECTION
8.13 SCALE: 3/4"=1'-0"
REF.: 3/A315, 1&3/A517

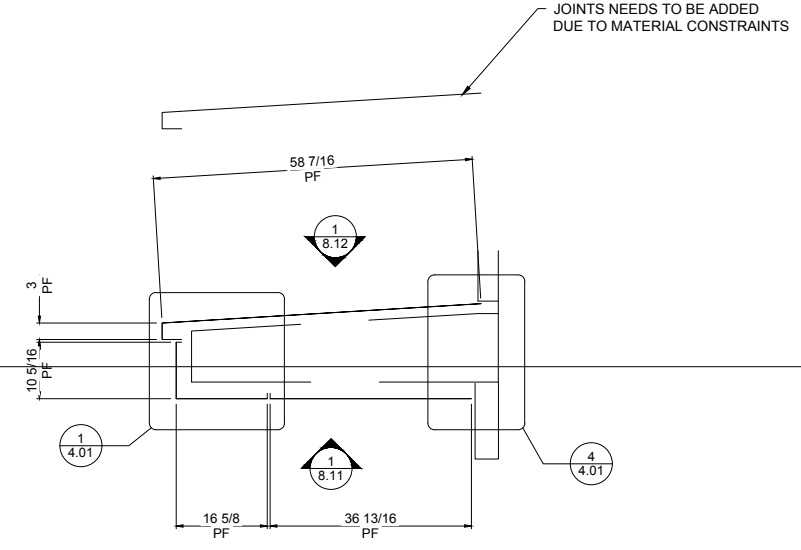

4 WALL SECTION
8.13 SCALE: 3/4"=1'-0"
REF.: 3/A315, 1&3/A517

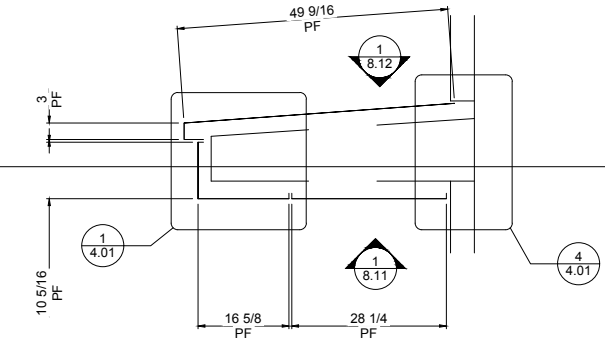

5 WALL SECTION
8.13 SCALE: 3/4"=1'-0"
REF.: 3/A315, 1&3/A517

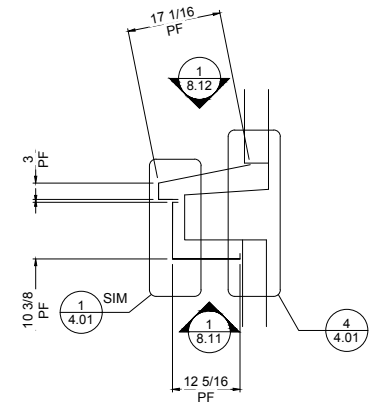

6 WALL SECTION
8.13 SCALE: 3/4"=1'-0"
REF.: 3/A315, 1&3/A517

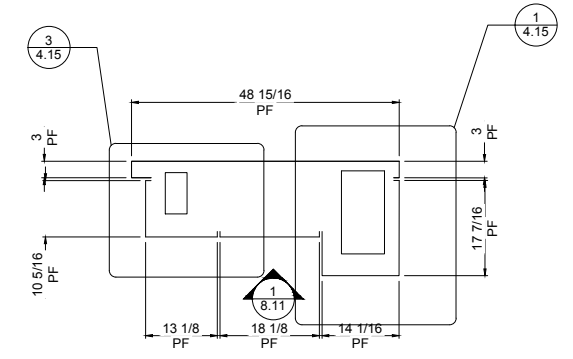

7 WALL SECTION
8.13 SCALE: 3/4"=1'-0"
REF.: 3/A315, 1&3/A517

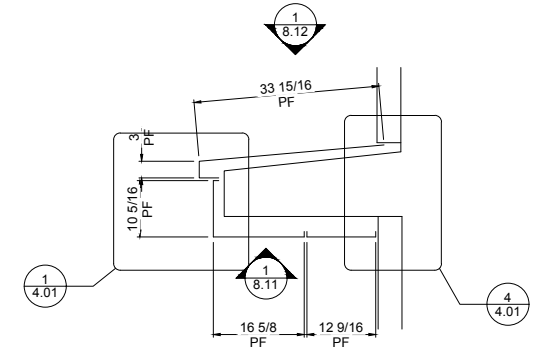

8 WALL SECTION
8.13 SCALE: 3/4"=1'-0"
REF.: 3/A315, 1&3/A517

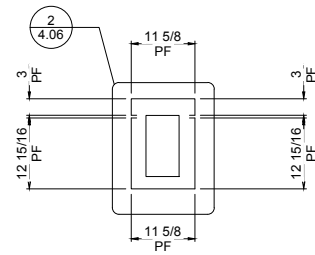

1 WALL SECTION
8.14 SCALE: 1"=1'-0"
REF.: 3/A519

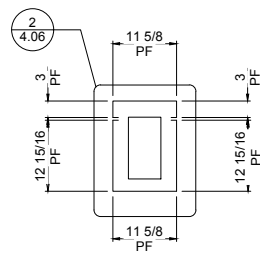

2 WALL SECTION
8.14 SCALE: 1"=1'-0"
REF.: 3/A519

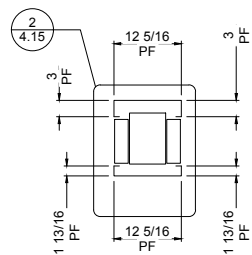

3 WALL SECTION
8.14 SCALE: 1"=1'-0"
REF.:

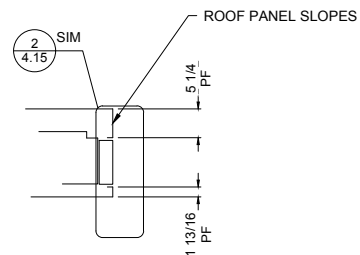

4 WALL SECTION
8.14 SCALE: 1"=1'-0"
REF.:

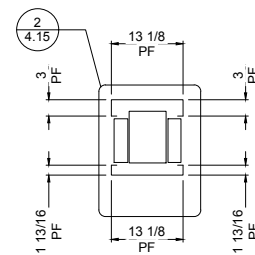

5 WALL SECTION
8.14 SCALE: 1"=1'-0"
REF.:

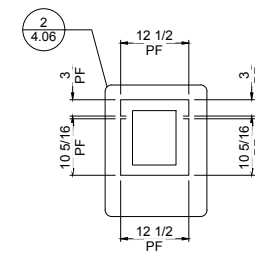

6 WALL SECTION
8.14 SCALE: 1"=1'-0"
REF.:

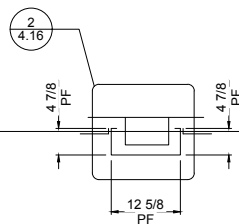

7 WALL SECTION
8.14 SCALE: 1"=1'-0"
REF.: 3/A519

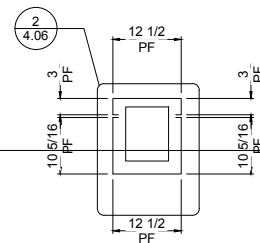

8 WALL SECTION
8.14 SCALE: 1"=1'-0"
REF.: 3/A519

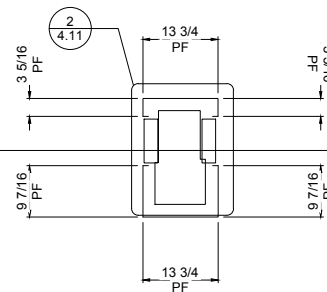

9 WALL SECTION
8.14 SCALE: 1"=1'-0"
REF.: 3/A519

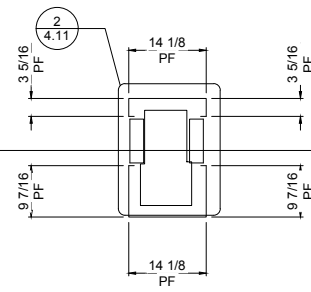

10 WALL SECTION
8.14 SCALE: 1"=1'-0"
REF.: 3/A519

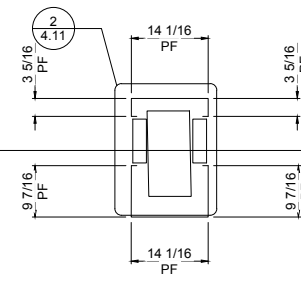

11 WALL SECTION
8.14 SCALE: 1"=1'-0"
REF.: 3/A519

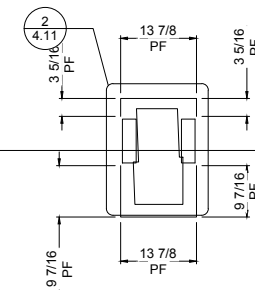

12 WALL SECTION
8.14 SCALE: 1"=1'-0"
REF.: 3/A519

REV.	DATE	SUBJECT
A	04.06.18	FOR APPROVAL
C	06.14.18	INITIAL FILE AND FIELD USE
D	06.20.18	REL 4 INSTALL DRAWINGS
E	07.16.18	REL 3 INSTALL DRAWINGS

DWG BY:	NECTRE
DATE:	04.06.18
SUBJECT:	FOR APPROVAL
INITIAL FILE AND FIELD USE:	06.14.18
REL 4 INSTALL DRAWINGS:	06.20.18
REL 3 INSTALL DRAWINGS:	07.16.18
PROJECT:	EMORY CAMPUS LIFE
CUSTOMER:	HOLDER CONSTRUCTION COMPANY
ARCHITECT:	DUDA PAINE ARCHITECTS LLP
DATE:	OCT-17
DWN. BY:	VECTRE
CHKD. BY:	JKR-PPC
DRAWING NO.:	8.14
PPC JOB NO.:	6806



1477 ROSSDALE DRIVE • IRVING, CA 94021 • PHONE (770) 435-2120 • FAX (770) 435-2122

DWG BY	NECTRE
SUBJECT	FOR APPROVAL
DATE	04.06.18
REV.	A
DATE	06.14.18
REV.	C
DATE	06.20.18
REV.	D
DATE	07.16.18
REV.	E

PROJECT	EMORY CAMPUS LIFE
CUSTOMER	HOLDER CONSTRUCTION COMPANY
ARCHITECT	DUDA PAINE ARCHITECTS LLP
DATE	OCT-17
DWN. BY	VECTRE
CHKD. BY	JKR-PPC
DRAWING NO.	8.15
PPC JOB NO.	6806

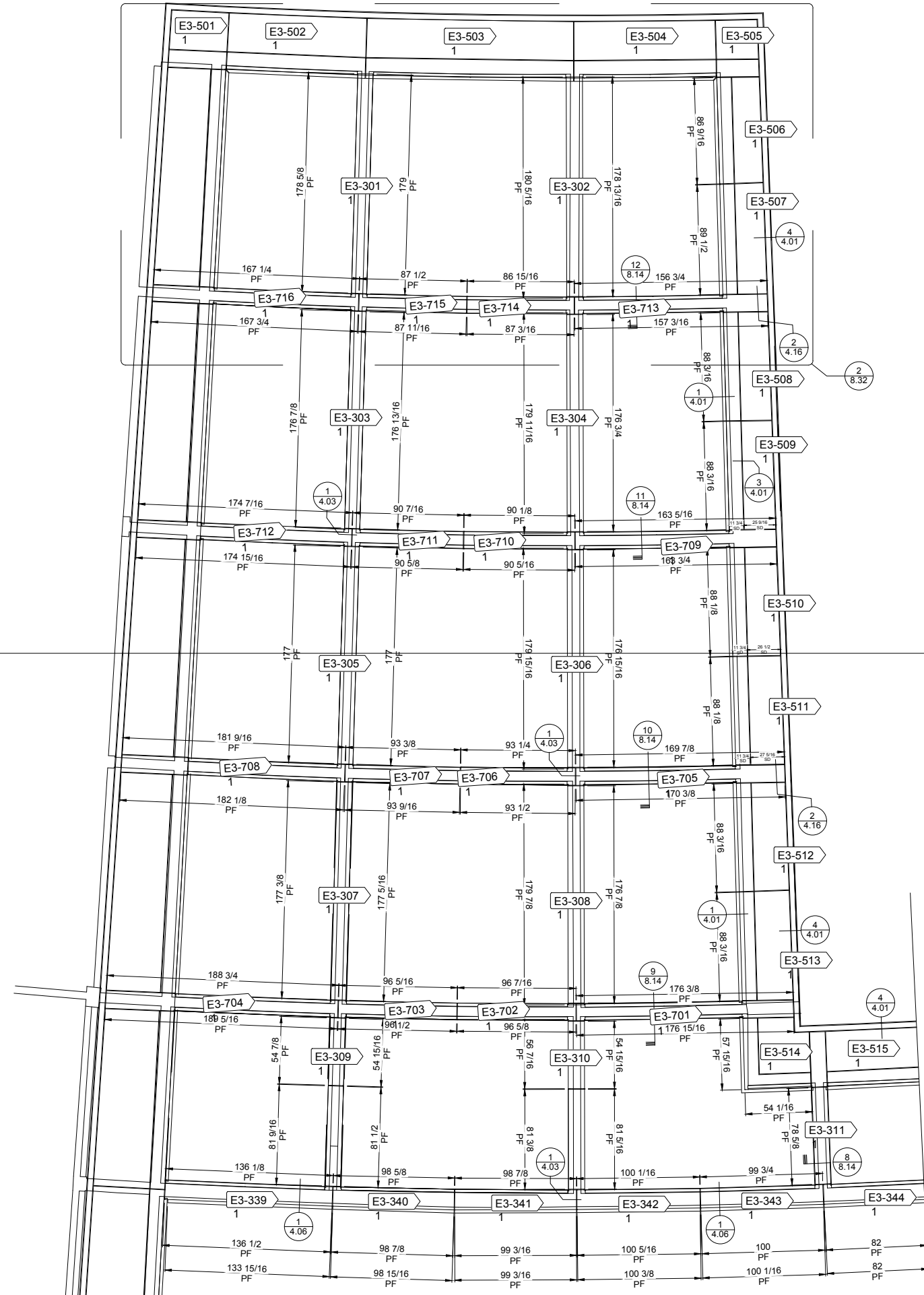

1 ENLARGED SOFFIT PLAN
8.15
SCALE: 1/16"=1'-0"
REF.: A123, 1/A123.1

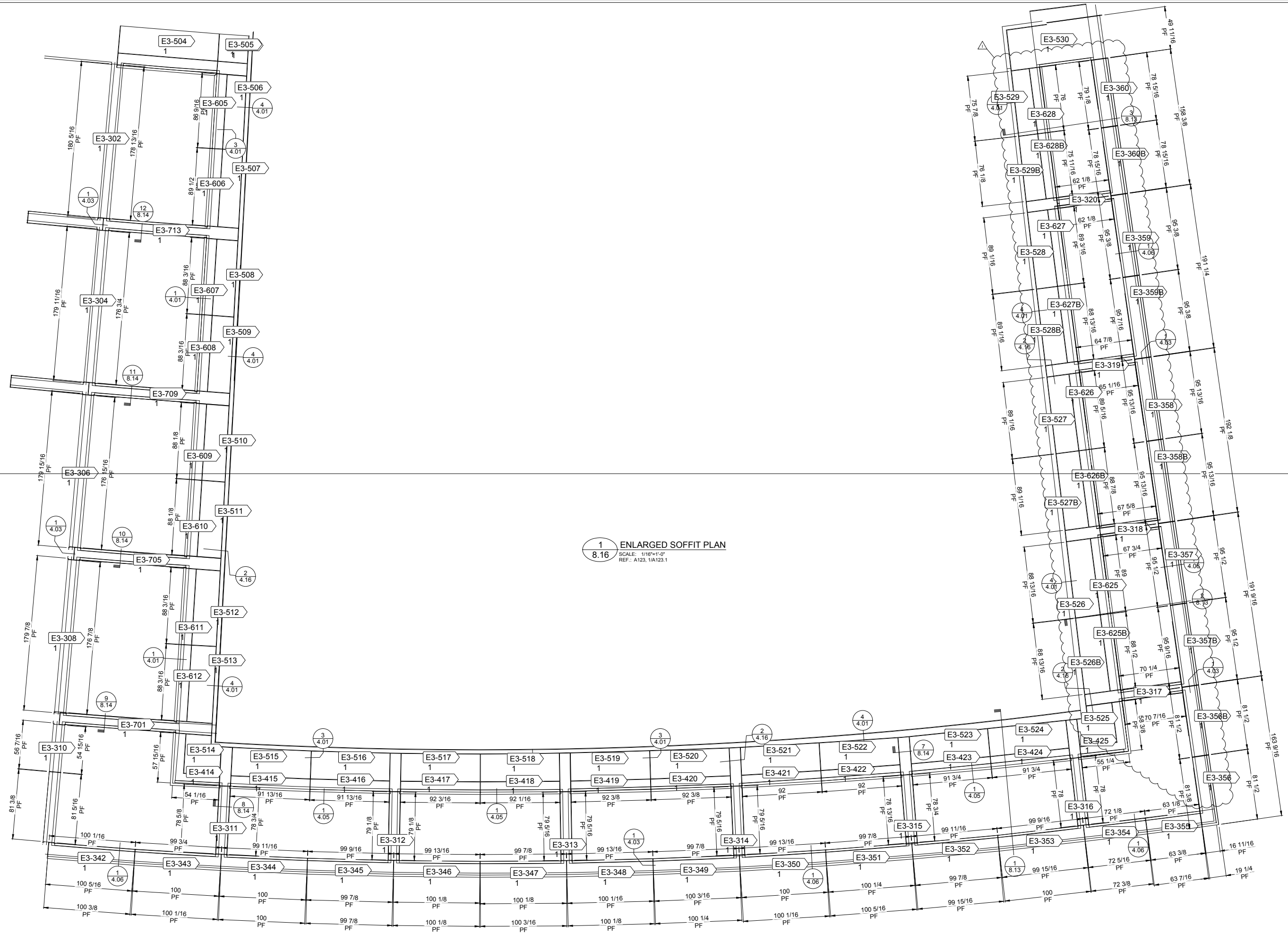

1 ENLARGED SOFFIT PLAN
8.16
SCALE: 1/16"=1'-0"
REF.: A123, 1/A123.1



REV.	DATE	SUBJECT	DWG BY
A	04.06.18	FOR APPROVAL	NECTRE
C	06.14.18	INITIAL FILE AND FIELD USE	NECTRE
D	06.20.18	REL 4 INSTALL DRAWINGS	KA
E	07.16.18	REL 3 INSTALL DRAWINGS	KA
I	10.04.18	JOINTS ADDED	KA

PROJECT:	EMORY CAMPUS LIFE
CUSTOMER:	HOLDER CONSTRUCTION COMPANY
ARCHITECT:	DUDA PAINE ARCHITECTS LLP
DATE:	OCT-17
DWN. BY:	VECTRE
CHKD. BY:	JKR-PPC
DRAWING NO.:	8.16
PPC JOB NO.:	6806

PRINTED: 10/20/18
 SCALE: 1/16"=1'-0"
 J:\30466806\FILE & FIELD\806-P_FF.dwg

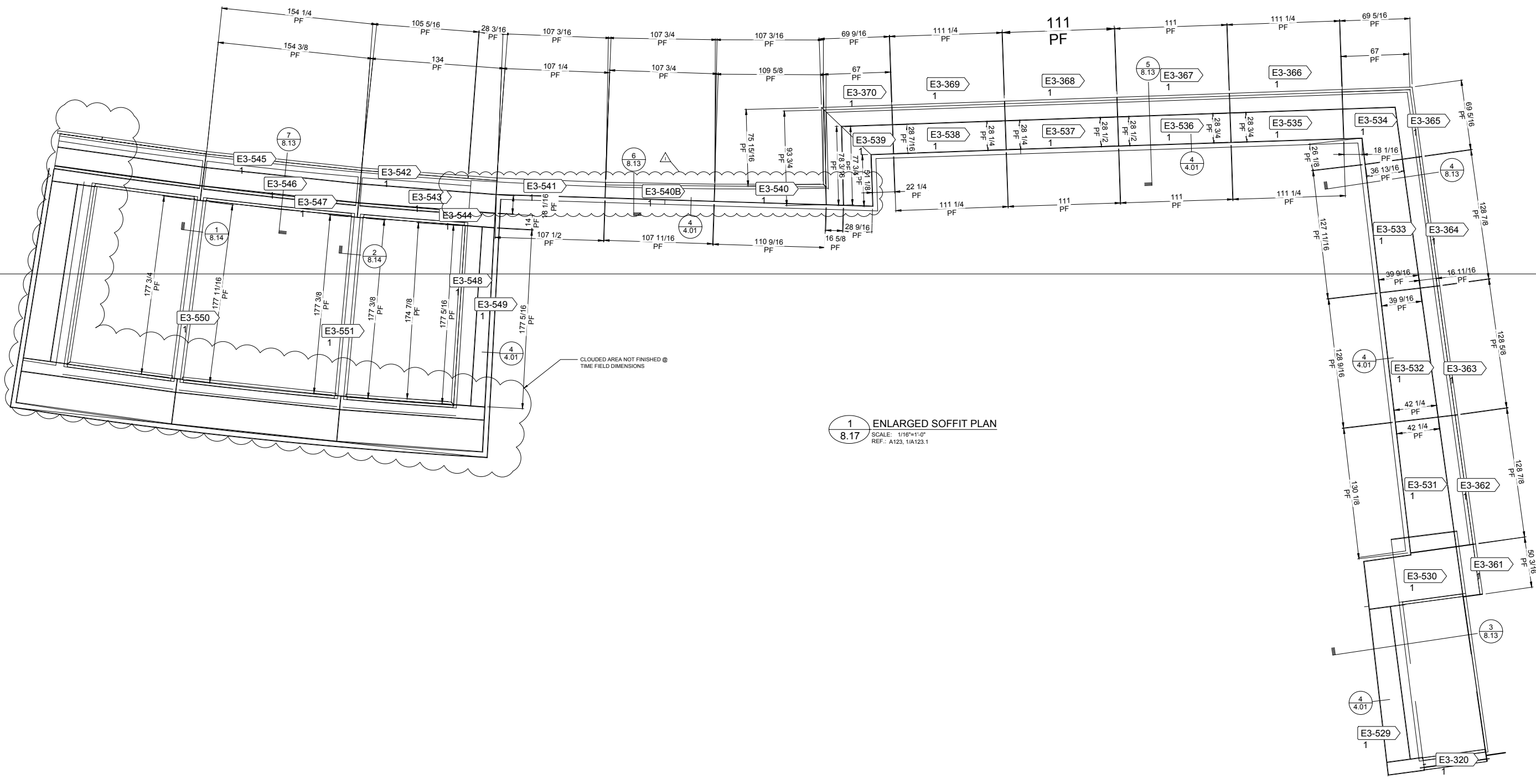

1 ENLARGED SOFFIT PLAN
8.17 SCALE: 1/16"=1'-0"
REF.: A123, 1/A123.1

DWG BY	NECTRE	SUBJECT	FOR APPROVAL
DATE	04.06.18	REVISION	A
DATE	06.14.18	REVISION	C
DATE	06.20.18	REVISION	D
DATE	07.16.18	REVISION	E
DATE	10.04.18	REVISION	I
PROJECT	EMORY CAMPUS LIFE		
CUSTOMER	HOLDER CONSTRUCTION COMPANY		
ARCHITECT	DUDA PAINE ARCHITECTS LLP		
DATE	OCT-17		
DWN. BY	VECTRE		
CHKD. BY	JKR-PPC		
DRAWING NO.	8.17		
PPC JOB NO.	6806		

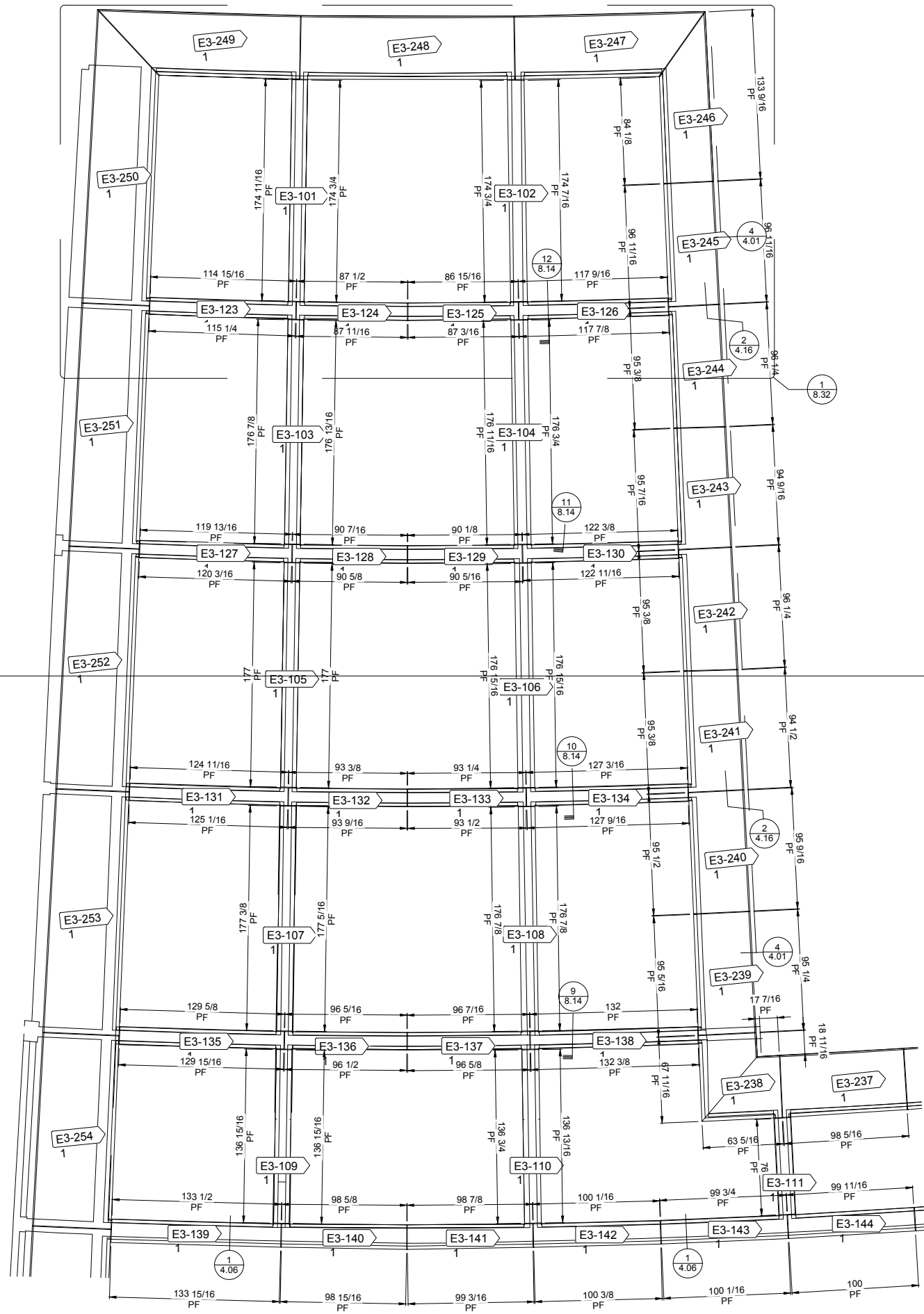

1 ROOF PLAN
8.18 SCALE: 1/16"=1'-0"
REF.: A114.1, 1/A114.2

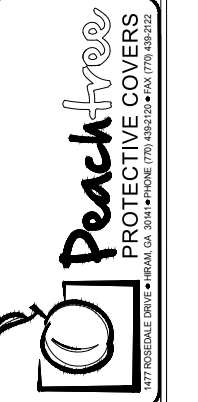

DWG BY	NECTRE
DATE	04.06.18
SUBJECT	FOR APPROVAL
REV.	A
REV.	C
REV.	D
REV.	E

PROJECT	EMORY CAMPUS LIFE
CUSTOMER	HOLDER CONSTRUCTION COMPANY
ARCHITECT	DUDA PAINE ARCHITECTS LLP
DATE	OCT-17
DWN. BY	VECTRE
CHKD. BY	JKR-PPC
DRAWING NO.	8.18
PPC JOB NO.	6806

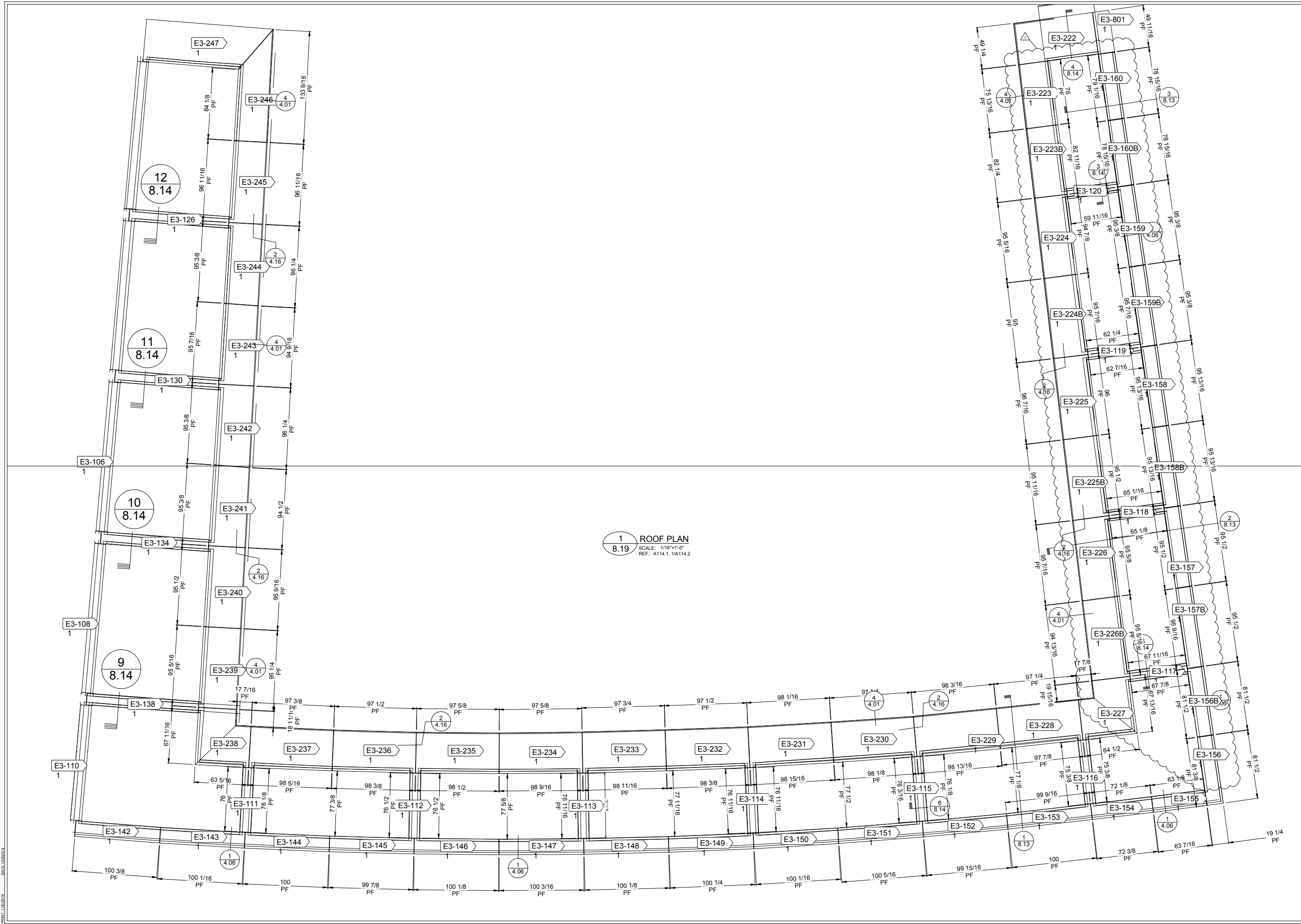

1 ROOF PLAN
 8.19
 SCALE: 1/16"=1'-0"
 REF: A114.1, 1A114.2



REV.	DATE	SUBJECT	DWG BY
A	04.06.18	FOR APPROVAL	NECTRE
C	06.14.18	INITIAL FILE AND FIELD USE	NECTRE
D	06.20.18	REL 4 INSTALL DRAWINGS	KA
E	07.16.18	REL 3 INSTALL DRAWINGS	KA
I	10.04.18	JOINTS ADDED	KA

PROJECT:	EMORY CAMPUS LIFE
CUSTOMER:	HOLDER CONSTRUCTION COMPANY
ARCHITECT:	DUDA PAINE ARCHITECTS LLP
DATE:	OCT-17
DWN. BY:	VECTRE
CHKD. BY:	JKR-PPC
DRAWING NO.:	8.19
PPC JOB NO.:	6806

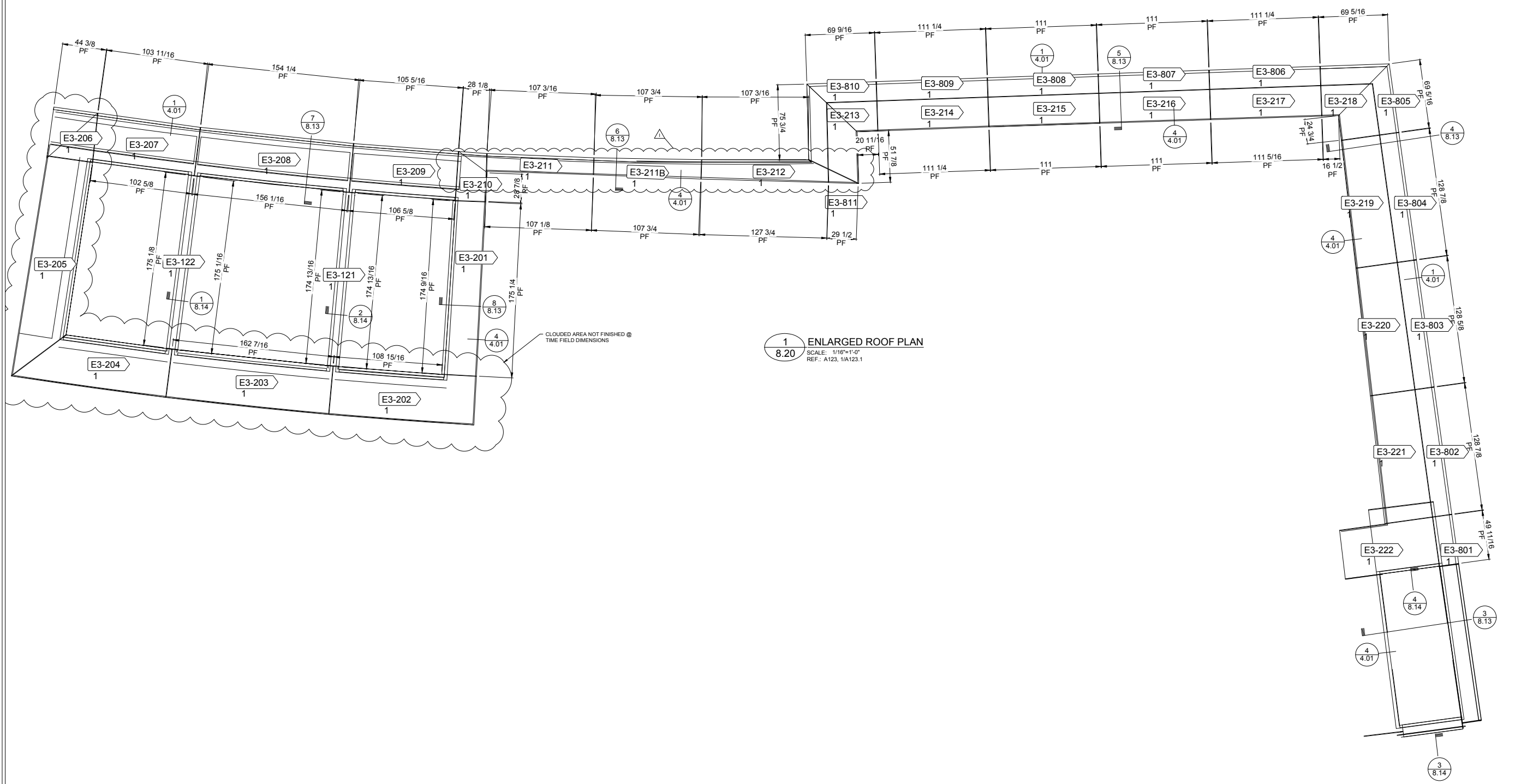

1
8.20 ENLARGED ROOF PLAN
SCALE: 1/16"=1'-0"
REF.: A123, 1/A123.1

DWG BY	VECTRE
DATE	04.06.18
REV.	A
SUBJECT	FOR APPROVAL
DATE	06.14.18
REV.	C
SUBJECT	INITIAL FILE AND FIELD USE
DATE	06.20.18
REV.	D
SUBJECT	REL 4 INSTALL DRAWINGS
DATE	07.16.18
REV.	E
SUBJECT	REL 3 INSTALL DRAWINGS
DATE	10.04.18
REV.	I
SUBJECT	JOINTS ADDED

PROJECT:	EMORY CAMPUS LIFE
CUSTOMER:	HOLDER CONSTRUCTION COMPANY
ARCHITECT:	DUDA PAINE ARCHITECTS LLP
DATE:	OCT-17
DWN. BY:	VECTRE
CHKD. BY:	JKR-PPC
DRAWING NO.:	8.20
PPC JOB NO.:	6806



REV.	DATE	SUBJECT
A	04.06.18	FOR APPROVAL
C	06.14.18	INITIAL FILE AND FIELD USE
D	06.20.18	REL 4 INSTALL DRAWINGS
E	07.16.18	REL 3 INSTALL DRAWINGS
F	08.23.17	REL 7 INSTALL DRAWINGS

DWG BY	NECTRE
DATE	04.06.18
SUBJECT	FOR APPROVAL
DWG BY	NECTRE
DATE	06.14.18
SUBJECT	INITIAL FILE AND FIELD USE
DWG BY	KA
DATE	06.20.18
SUBJECT	REL 4 INSTALL DRAWINGS
DWG BY	KA
DATE	07.16.18
SUBJECT	REL 3 INSTALL DRAWINGS
DWG BY	KA
DATE	08.23.17
SUBJECT	REL 7 INSTALL DRAWINGS

PROJECT: EMORY CAMPUS LIFE
 CUSTOMER: HOLDER CONSTRUCTION COMPANY
 ARCHITECT: DUDA PAINE ARCHITECTS LLP

DATE:	OCT-17
DWN. BY:	VECTRE
CHKD. BY:	JKR-PPC
DRAWING NO.:	8.21
PPC JOB NO.:	6806

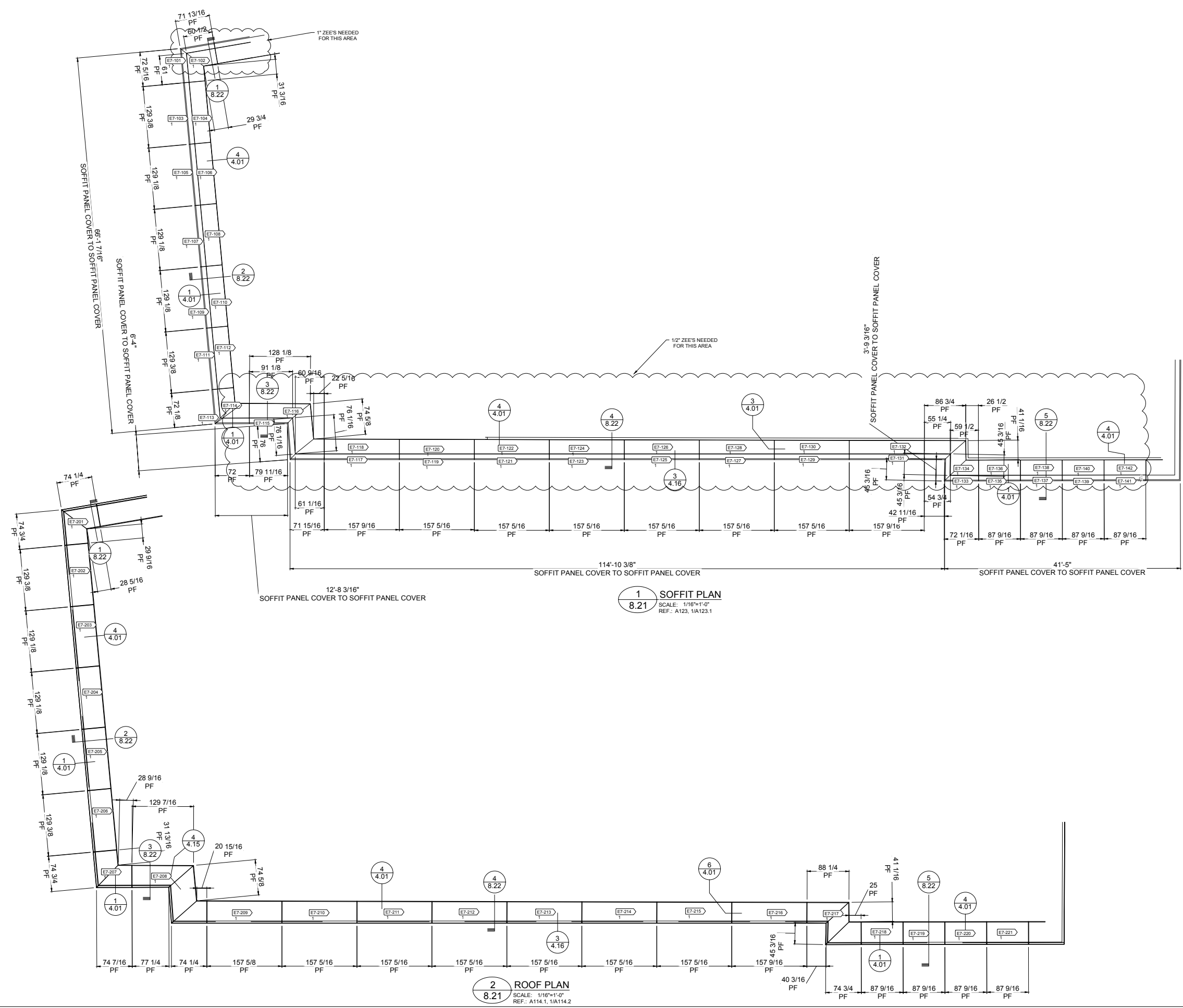

PRINT: 1/20/2018 9:58:21 AM

J:\Users\6806\FILE & FIELD\6806-P_FF.dwg

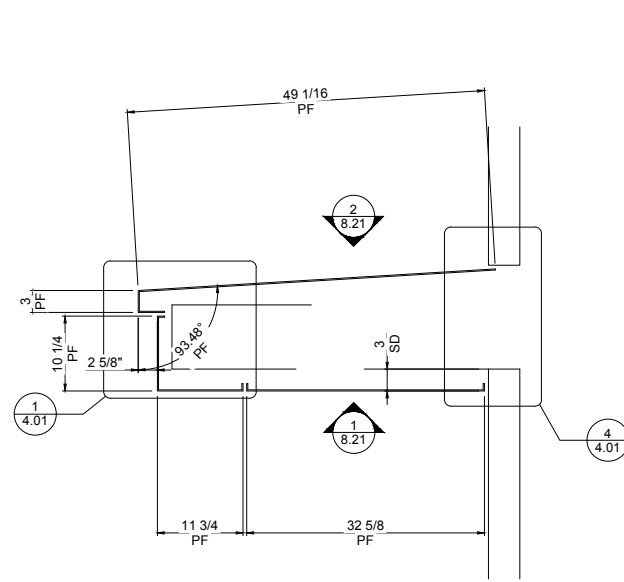

1 WALL SECTION
8.22
SCALE: 1"=1'-0"
REF.: 2/A316, 4/A512, 2/A517

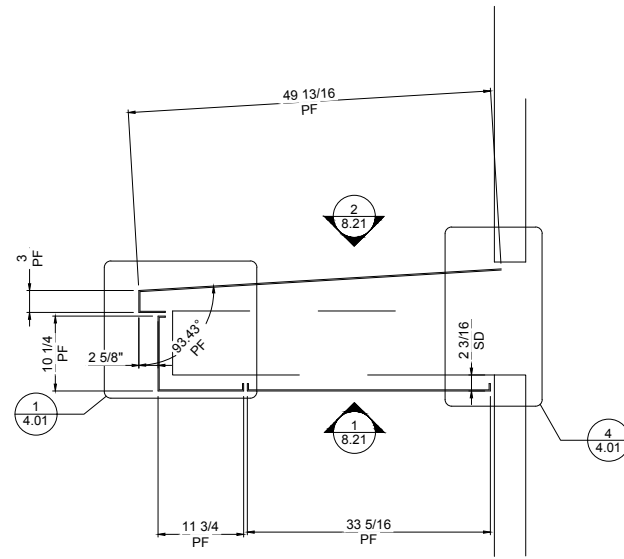

2 WALL SECTION
8.22
SCALE: 1"=1'-0"
REF.: 2/A316, 4/A512, 2/A517

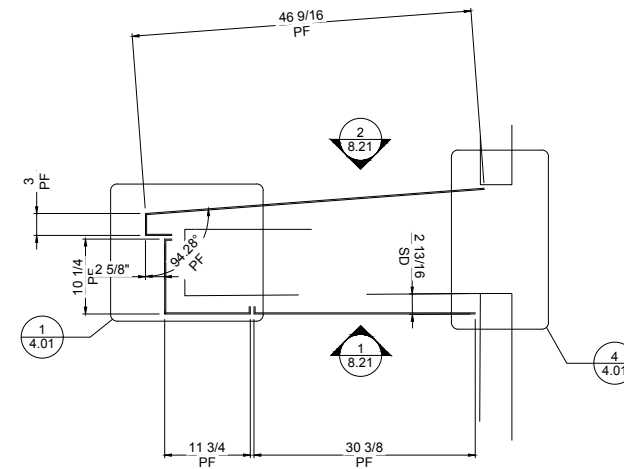

3 WALL SECTION
8.22
SCALE: 1"=1'-0"
REF.: 2/A316, 4/A512, 2/A517

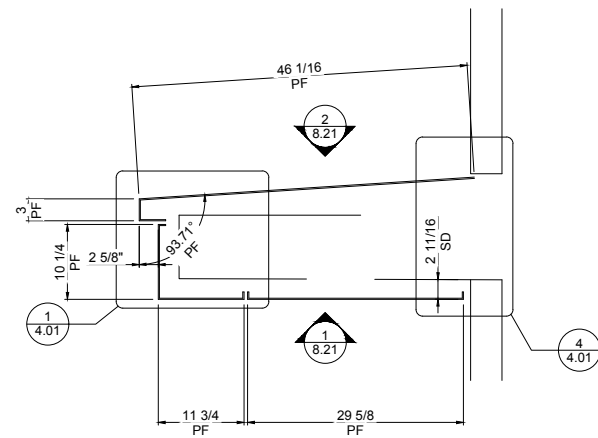

4 WALL SECTION
8.22
SCALE: 1"=1'-0"
REF.: 2/A316, 4/A512, 2/A517

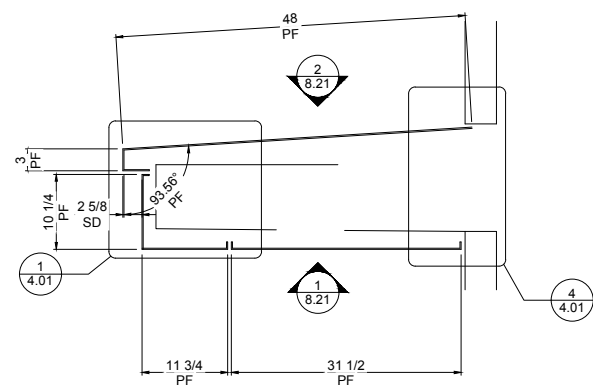

5 WALL SECTION
8.22
SCALE: 1"=1'-0"
REF.: 2/A316, 4/A512, 2/A517



REV.	DATE	SUBJECT	DWG BY
A	04.06.18	FOR APPROVAL	NECTRE
C	06.14.18	INITIAL FILE AND FIELD USE	NECTRE
D	06.20.18	REL 4 INSTALL DRAWINGS	KA
E	07.16.18	REL 3 INSTALL DRAWINGS	KA
F	08.23.18	REL 7 INSTALL DRAWINGS	KA

PROJECT:	EMORY CAMPUS LIFE
CUSTOMER:	HOLDER CONSTRUCTION COMPANY
ARCHITECT:	DUDA PAINE ARCHITECTS LLP
DATE:	OCT-17
DWN. BY:	VECTRE
CHKD. BY:	JKR-PPC
DRAWING NO.:	8.22
PPC JOB NO.:	6806

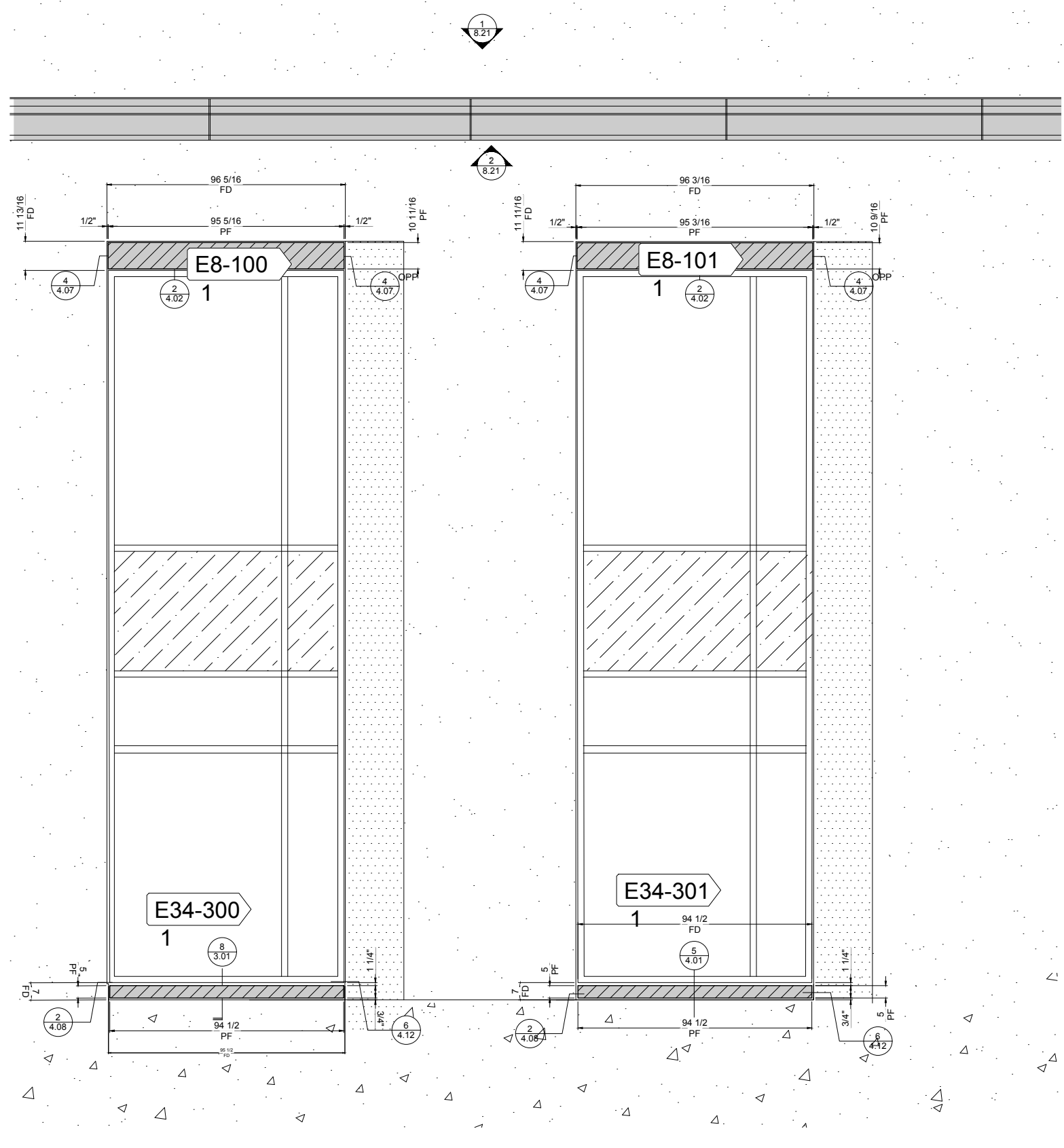

1 PARTIAL EAST ELEVATION
 8.23 SCALE: 1/2"=1'-0"
 REF.: A113.1, 1/A216



REV.	DATE	SUBJECT	DWG BY
G	10.01.18	PHASE 6 INSTALL DRAWINGS	NECTRE
C	06.14.18	INITIAL FILE AND FIELD USE	NECTRE
D	06.20.18	REL 4 INSTALL DRAWINGS	KA
E	07.16.18	REL 3 INSTALL DRAWINGS	KA
F	08.23.18	REL 7 INSTALL DRAWINGS	KA

PROJECT:	EMORY CAMPUS LIFE
CUSTOMER:	HOLDER CONSTRUCTION COMPANY
ARCHITECT:	DUDA PAINE ARCHITECTS LLP
DATE:	OCT-17
DWN. BY:	VECTRE
CHKD. BY:	JKR-PPC
DRAWING NO.:	8.23
PPC JOB NO.:	6806



DWG BY	KA
SUBJECT	PHASE 6 INSTALL DRAWINGS
DATE	10.01.18
REV.	G
DWG BY	KA
SUBJECT	INITIAL FILE AND FIELD USE
DATE	06.14.18
REV.	C
DWG BY	KA
SUBJECT	REL 4 INSTALL DRAWINGS
DATE	06.20.18
REV.	D
DWG BY	KA
SUBJECT	REL 3 INSTALL DRAWINGS
DATE	07.16.18
REV.	E
DWG BY	KA
SUBJECT	REL 7 INSTALL DRAWINGS
DATE	08.23.18
REV.	F

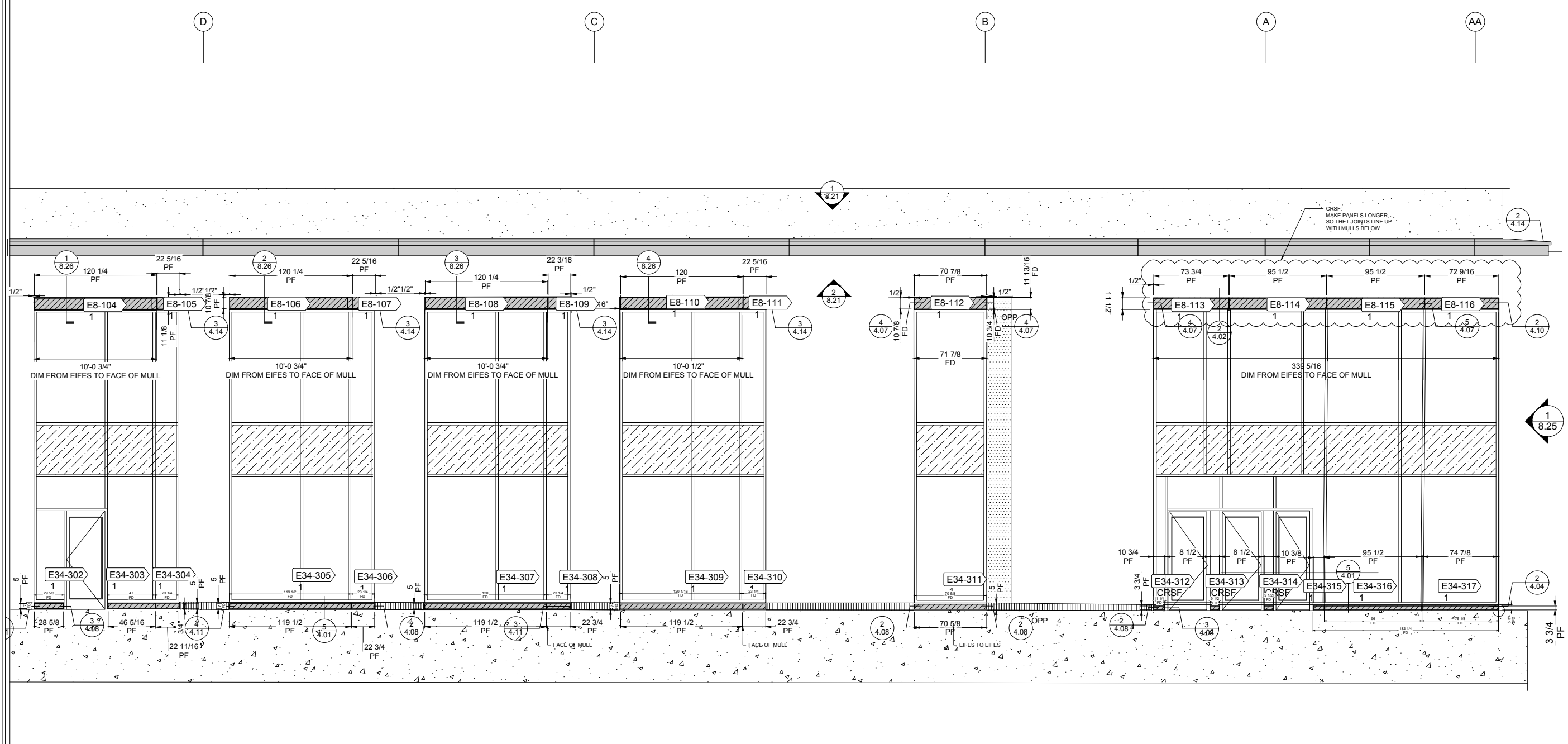

1 NORTH ELEVATION
8.24 SCALE: 1/4"=1'-0"
REF.: A113.1, 1/A214

PROJECT:	EMORY CAMPUS LIFE
CUSTOMER:	HOLDER CONSTRUCTION COMPANY
ARCHITECT:	DUDA PAINE ARCHITECTS LLP
DATE:	OCT-17
DWN. BY:	VECTRE
CHKD. BY:	JKR-PPC
DRAWING NO.:	8.24
PPC JOB NO.:	6806

PRINT: 1/20/2018 8:44:11 AM

J:\job\6806\FILE & FIELD\6806-P_FF.dwg

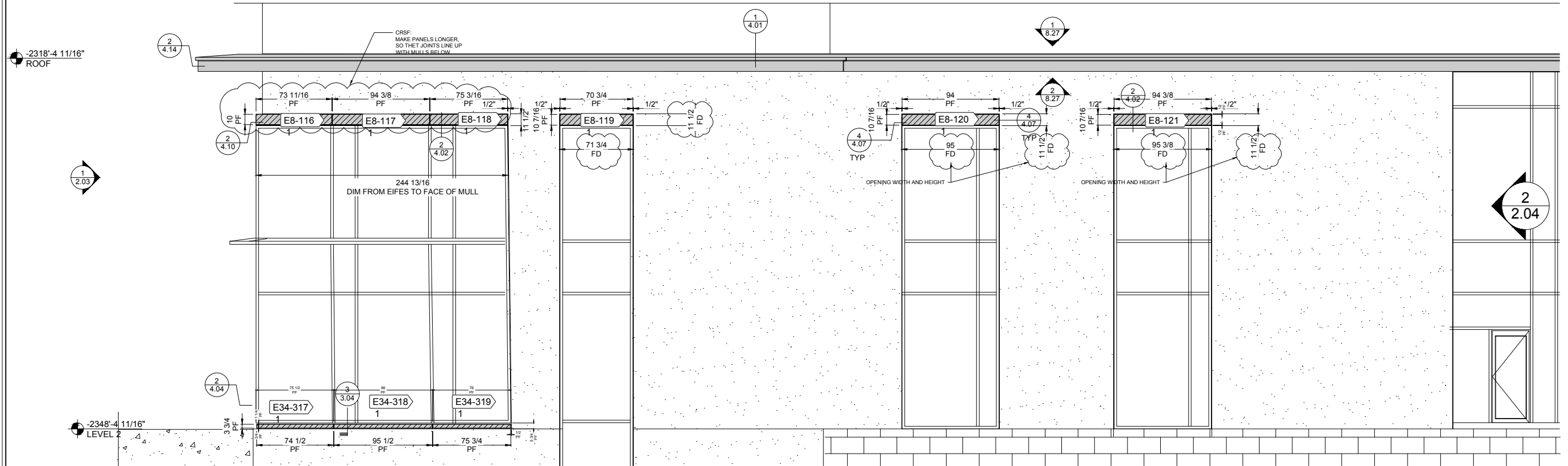

1 WEST ELEVATION
8.25
SCALE: 1/8"=1'-0"
REF.: A113.1, 1/A212

REV.	DATE	SUBJECT	DWG BY
G	10.01.18	PHASE 6 INSTALL DRAWINGS	KA
C	06.14.18	INITIAL FILE AND FIELD USE	VECTRE
D	06.20.18	REL 4 INSTALL DRAWINGS	KA
E	07.16.18	REL 3 INSTALL DRAWINGS	KA
F	08.23.18	REL 7 INSTALL DRAWINGS	KA

PROJECT:	EMORY CAMPUS LIFE
CUSTOMER:	HOLDER CONSTRUCTION COMPANY
ARCHITECT:	DUDA PAINE ARCHITECTS LLP
DATE:	OCT-17
DWN. BY:	VECTRE
CHKD. BY:	JKR-PPC
DRAWING NO.:	8.25
PPC JOB NO.:	6806

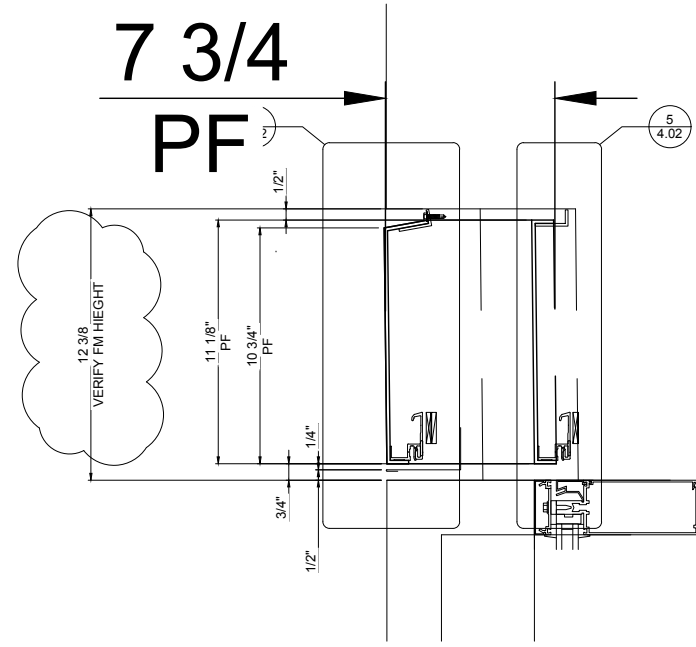

1
8.26 WALL SECTION
SCALE: 1"=1'-0"
REF.: 2/A316, 4/A512, 2/A517

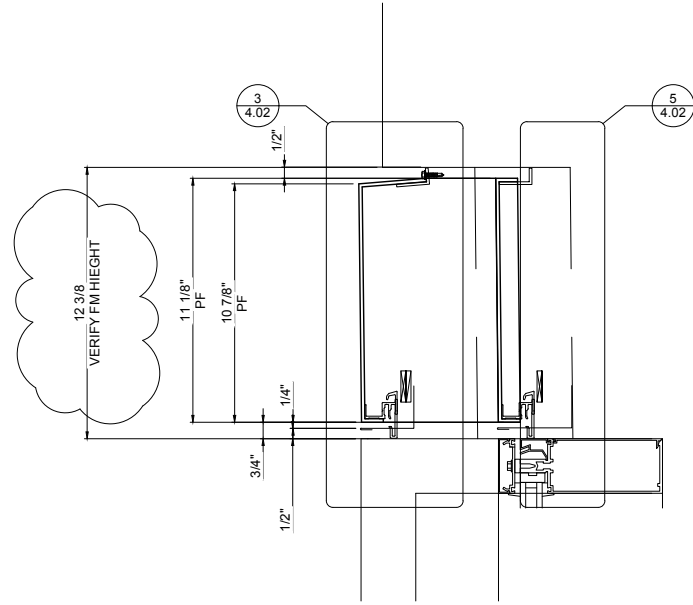

2
8.26 WALL SECTION
SCALE: 1"=1'-0"
REF.: 2/A316, 4/A512, 2/A517

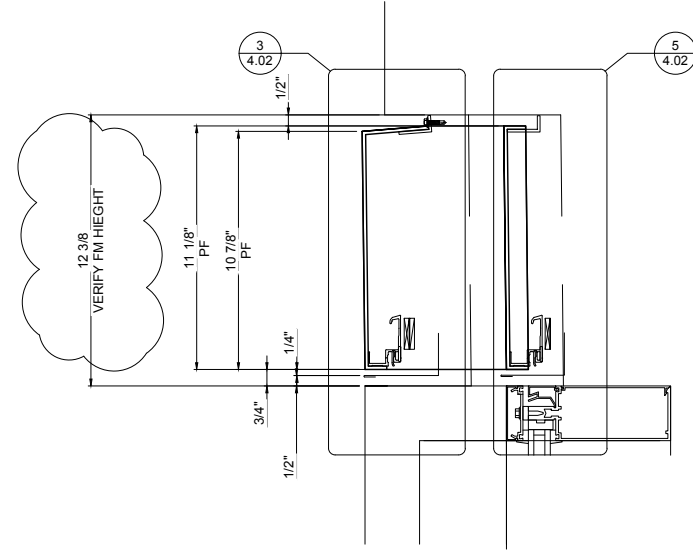

3
8.26 WALL SECTION
SCALE: 1"=1'-0"
REF.: 2/A316, 4/A512, 2/A517

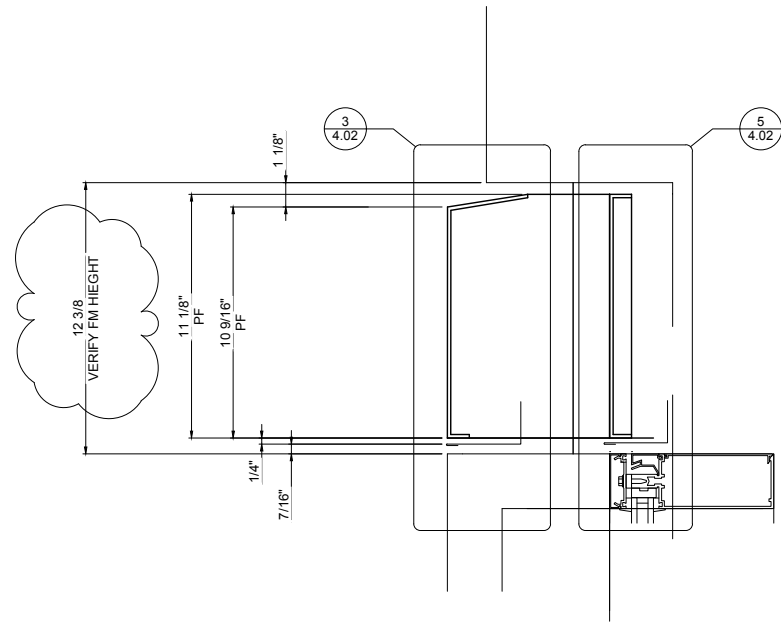

3
8.26 WALL SECTION
SCALE: 1"=1'-0"
REF.: 2/A316, 4/A512, 2/A517



REV.	DATE	SUBJECT	DWG BY
G	10.01.18	PHASE 6 INSTALL DRAWINGS	KA
C	06.14.18	INITIAL FILE AND FIELD USE	VECTRE
D	06.20.18	REL 4 INSTALL DRAWINGS	KA
E	07.16.18	REL 3 INSTALL DRAWINGS	KA
F	08.23.18	REL 7 INSTALL DRAWINGS	KA

PROJECT:	EMORY CAMPUS LIFE
CUSTOMER:	HOLDER CONSTRUCTION COMPANY
ARCHITECT:	DUDA PAINE ARCHITECTS LLP
DATE:	OCT-17
DWN. BY:	VECTRE
CHKD. BY:	JKR-PPC
DRAWING NO.:	8.26
PPC JOB NO.:	6806

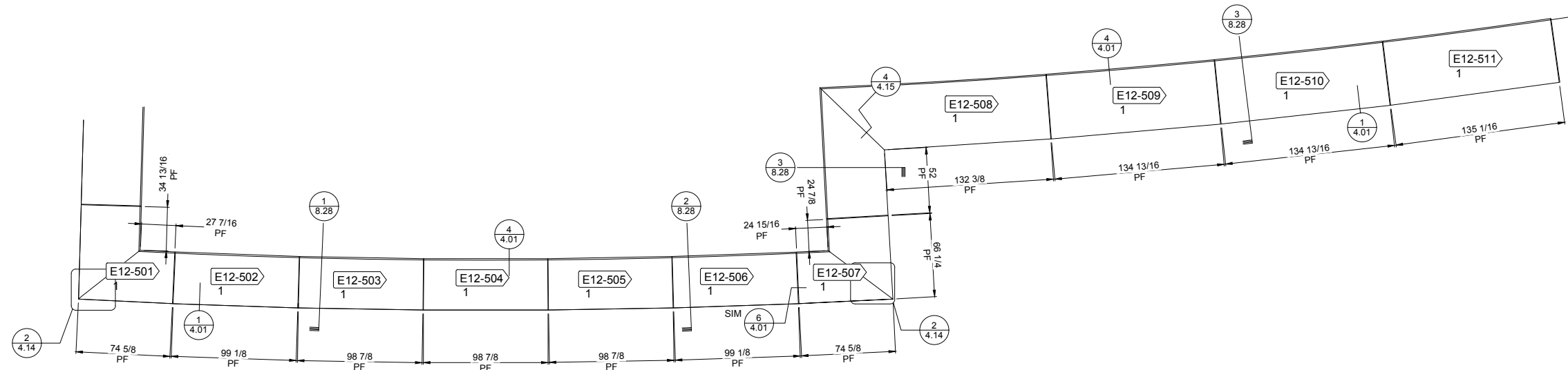

1 ROOF PLAN
8.27
SCALE: 1/4"=1'-0"
REF.: A123, 1/A123.1

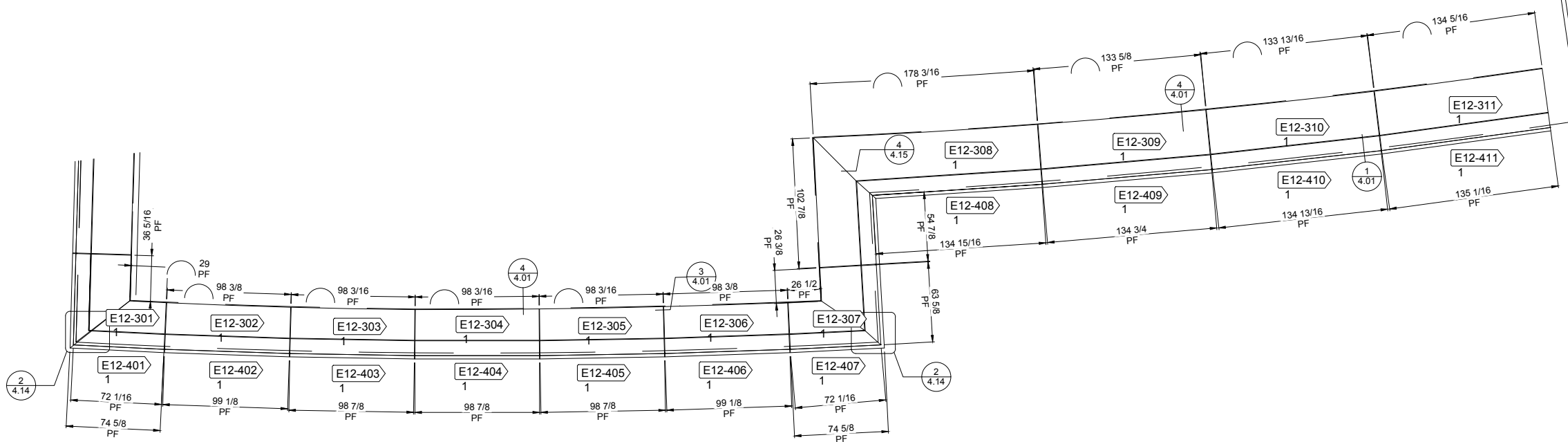

2 SOFFIT PLAN
8.27
SCALE: 1/4"=1'-0"
REF.: A123, 1/A123.1



REV.	DATE	SUBJECT	DWG BY
G	10.01.18	PHASE 6 INSTALL DRAWINGS	KA
H	10.01.18	PHASE 12 INSTALL DRAWINGS	KA
C	06.14.18	INITIAL FILE AND FIELD USE	NECTRE
D	06.20.18	REL 4 INSTALL DRAWINGS	KA
E	07.16.18	REL 3 INSTALL DRAWINGS	KA
F	08.23.18	REL 7 INSTALL DRAWINGS	KA

PROJECT:	EMORY CAMPUS LIFE
CUSTOMER:	HOLDER CONSTRUCTION COMPANY
ARCHITECT:	DUDA PAINE ARCHITECTS LLP
DATE:	OCT-17
DWN. BY:	VECTRE
CHKD. BY:	JKR-PPC
DRAWING NO.:	8.27
PPC JOB NO.:	6806

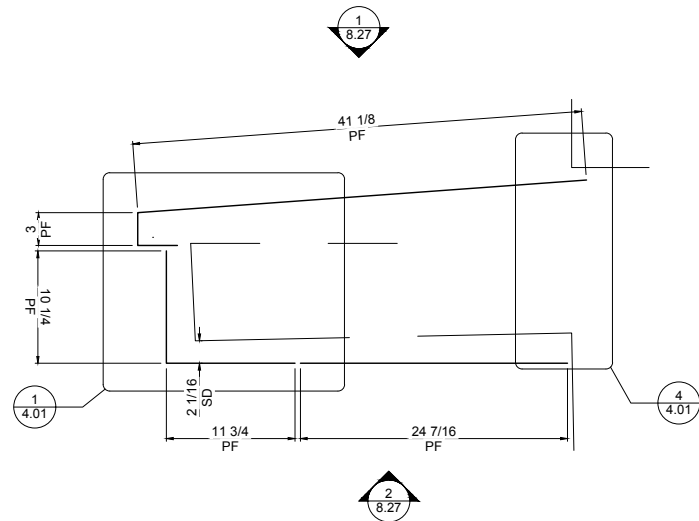

1
8.28 WALL SECTION
SCALE: 1"=1'-0"
REF.: 1/A313, 4/A514, 2/A517

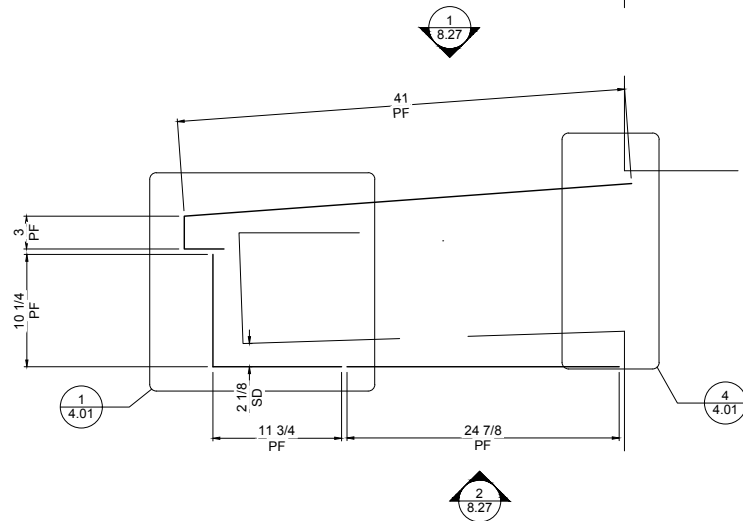

2
8.28 WALL SECTION
SCALE: 1"=1'-0"
REF.: 1/A313, 4/A514, 2/A517

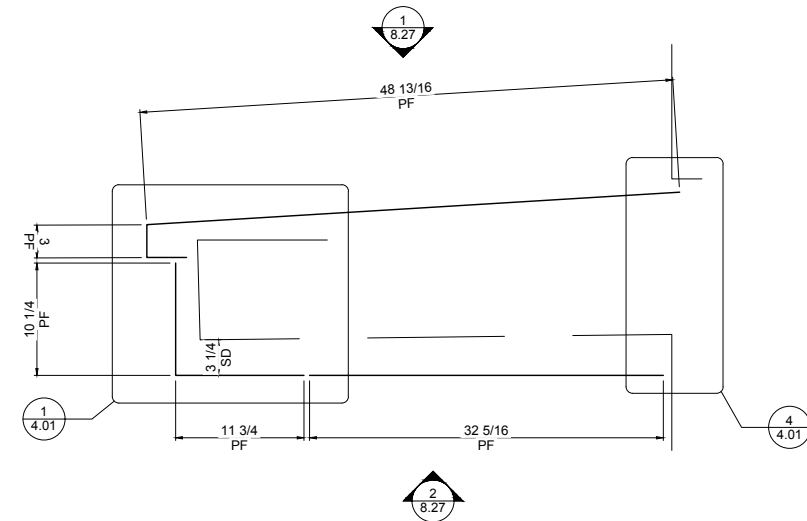

3
8.28 WALL SECTION
SCALE: 1"=1'-0"
REF.: 1/A313, 4/A514, 2/A517

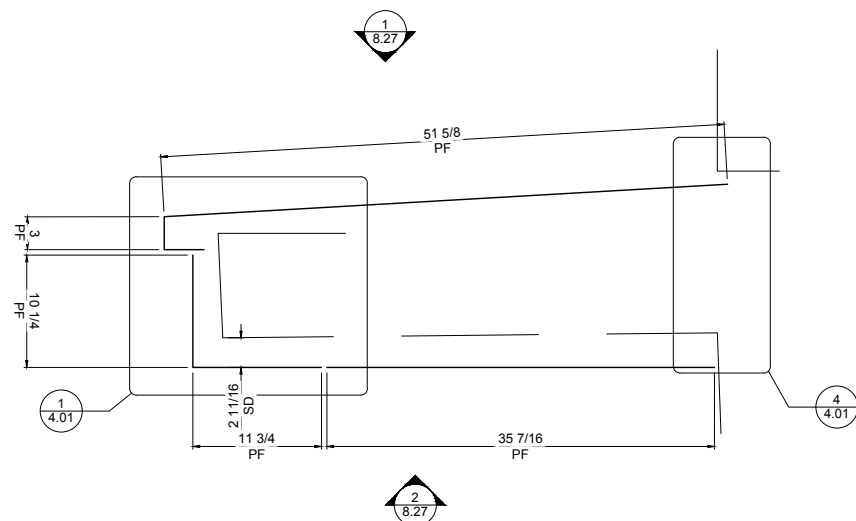

4
8.28 WALL SECTION
SCALE: 1"=1'-0"
REF.: 1/A313, 4/A514, 2/A517



REV.	DATE	SUBJECT	DWG BY
G	10.01.18	PHASE 6 INSTALL DRAWINGS	KA
H	10.01.18	PHASE 12 INSTALL DRAWINGS	KA
C	06.14.18	INITIAL FILE AND FIELD USE	NECTRE
D	06.20.18	REL 4 INSTALL DRAWINGS	KA
E	07.16.18	REL 3 INSTALL DRAWINGS	KA
F	08.23.18	REL 7 INSTALL DRAWINGS	KA

PROJECT:	EMORY CAMPUS LIFE
CUSTOMER:	HOLDER CONSTRUCTION COMPANY
ARCHITECT:	DUDA PAINE ARCHITECTS LLP
DATE:	OCT-17
DWN. BY:	VECTRE
CHKD. BY:	JKR-PPC
DRAWING NO.:	8.28
PPC JOB NO.:	6806

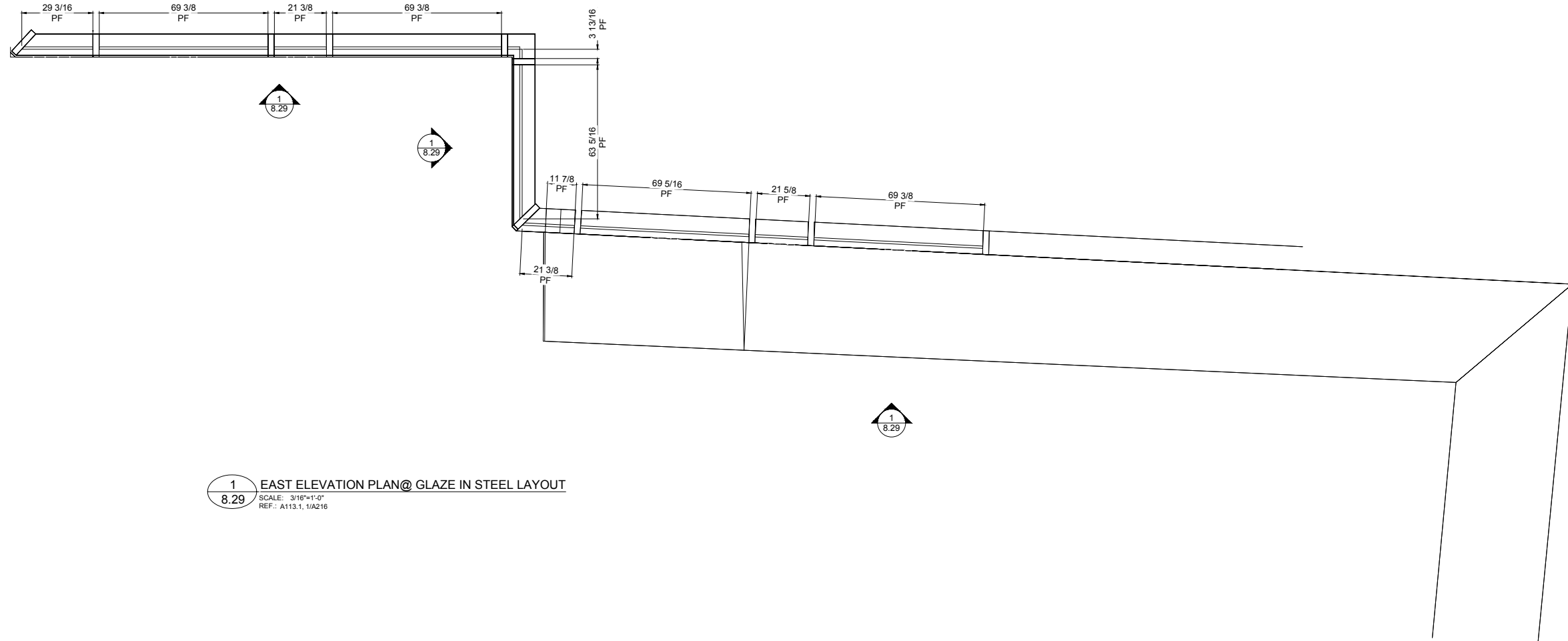

1 EAST ELEVATION PLAN @ GLAZE IN STEEL LAYOUT
 8.29 SCALE: 3/16"=1'-0"
 REF.: A113.1, 1/A216

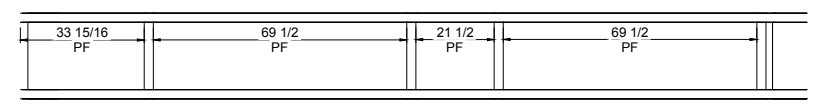

2 ENLARGED EAST ELEVATION GLAZE IN STEEL LAYOUT
 8.29 SCALE: 3/16"=1'-0"
 REF.: A113.1, 1/A216

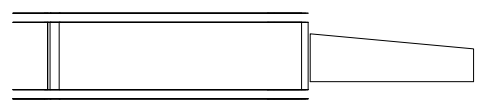

3 SOUTH ENLARGED ELEVATION @ GLAZE IN STEEL LAYOUT
 8.29 SCALE: 3/16"=1'-0"
 REF.: A113.1, 1/A216

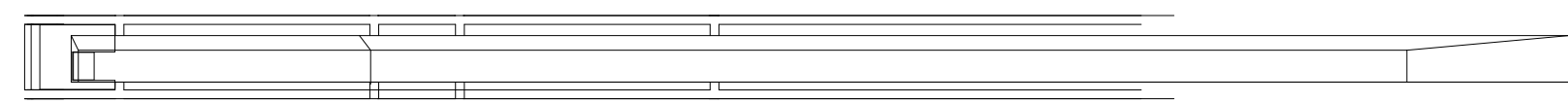

4 ENLARGED EAST ELEVATION GLAZE IN STEEL LAYOUT
 8.29 SCALE: 3/16"=1'-0"
 REF.: A113.1, 1/A216



REV.	DATE	SUBJECT	DWG BY
G	10.01.18	PHASE 6 INSTALL DRAWINGS	KA
H	10.01.18	PHASE 12 INSTALL DRAWINGS	KA
C	06.14.18	INITIAL FILE AND FIELD USE	NECTRE
D	06.20.18	REL 4 INSTALL DRAWINGS	KA
E	07.16.18	REL 3 INSTALL DRAWINGS	KA
F	08.23.18	REL 7 INSTALL DRAWINGS	KA

PROJECT: EMORY CAMPUS LIFE
 CUSTOMER: HOLDER CONSTRUCTION COMPANY
 ARCHITECT: DUDA PAINE ARCHITECTS LLP

DATE:	OCT-17
DWN. BY:	VECTRE
CHKD. BY:	JKR-PPC
DRAWING NO.:	8.29
PPC JOB NO.:	6806

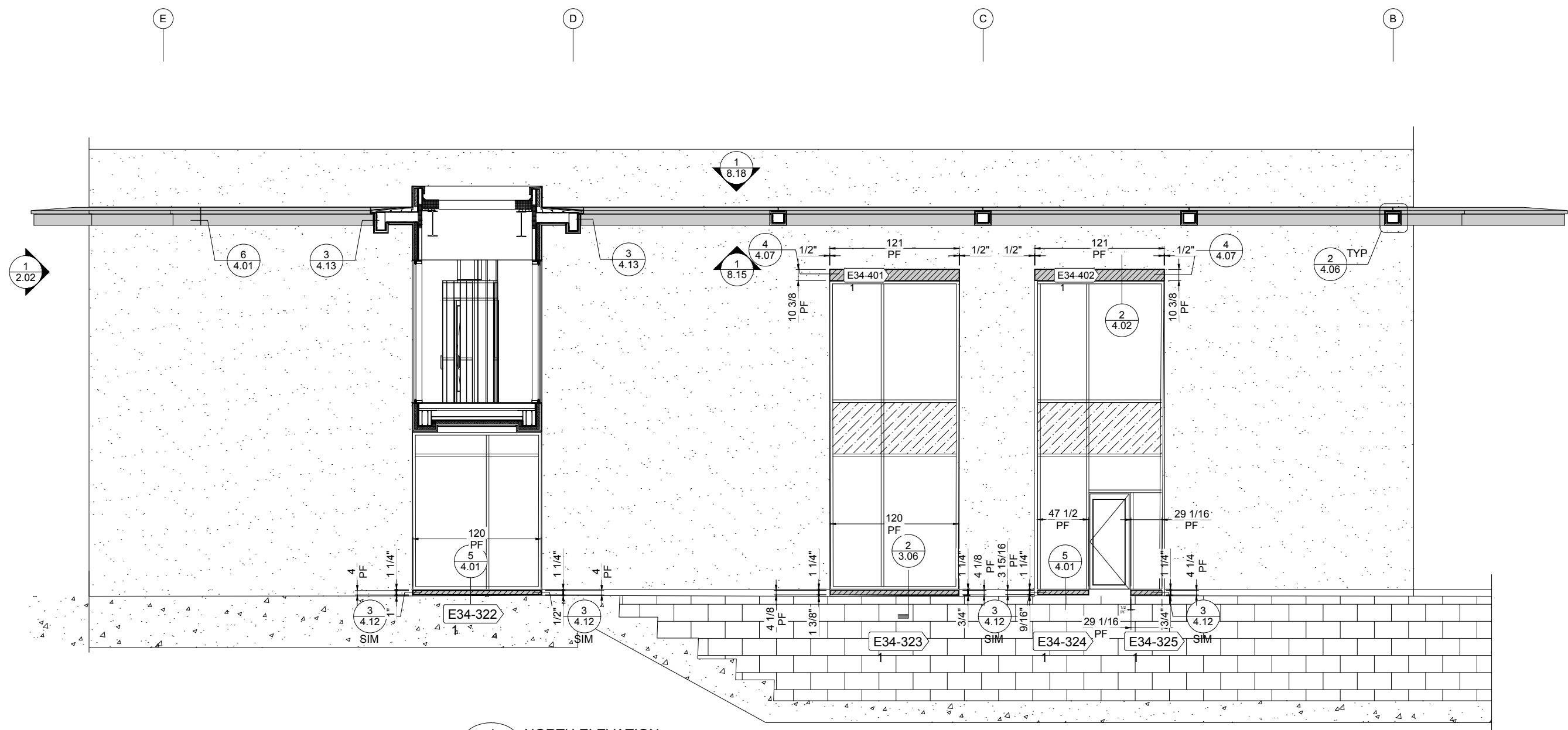

1 NORTH ELEVATION
8.30
SCALE: 3/16"=1'-0"
REF.: A113.1, 1/A218

REV.	DATE	SUBJECT	DWG BY
G	10.01.18	PHASE 6 INSTALL DRAWINGS	KA
H	10.01.18	PHASE 12 INSTALL DRAWINGS	KA
C	06.14.18	INITIAL FILE AND FIELD USE	NECTRE
D	06.20.18	REL 4 INSTALL DRAWINGS	KA
E	07.16.18	REL 3 INSTALL DRAWINGS	KA
F	08.23.18	REL 7 INSTALL DRAWINGS	KA

PROJECT:	EMORY CAMPUS LIFE
CUSTOMER:	HOLDER CONSTRUCTION COMPANY
ARCHITECT:	DUDA PAINE ARCHITECTS LLP
DATE:	OCT-17
DWN. BY:	VECTRE
CHKD. BY:	JKR-PPC
DRAWING NO.:	8.30
PPC JOB NO.:	6806

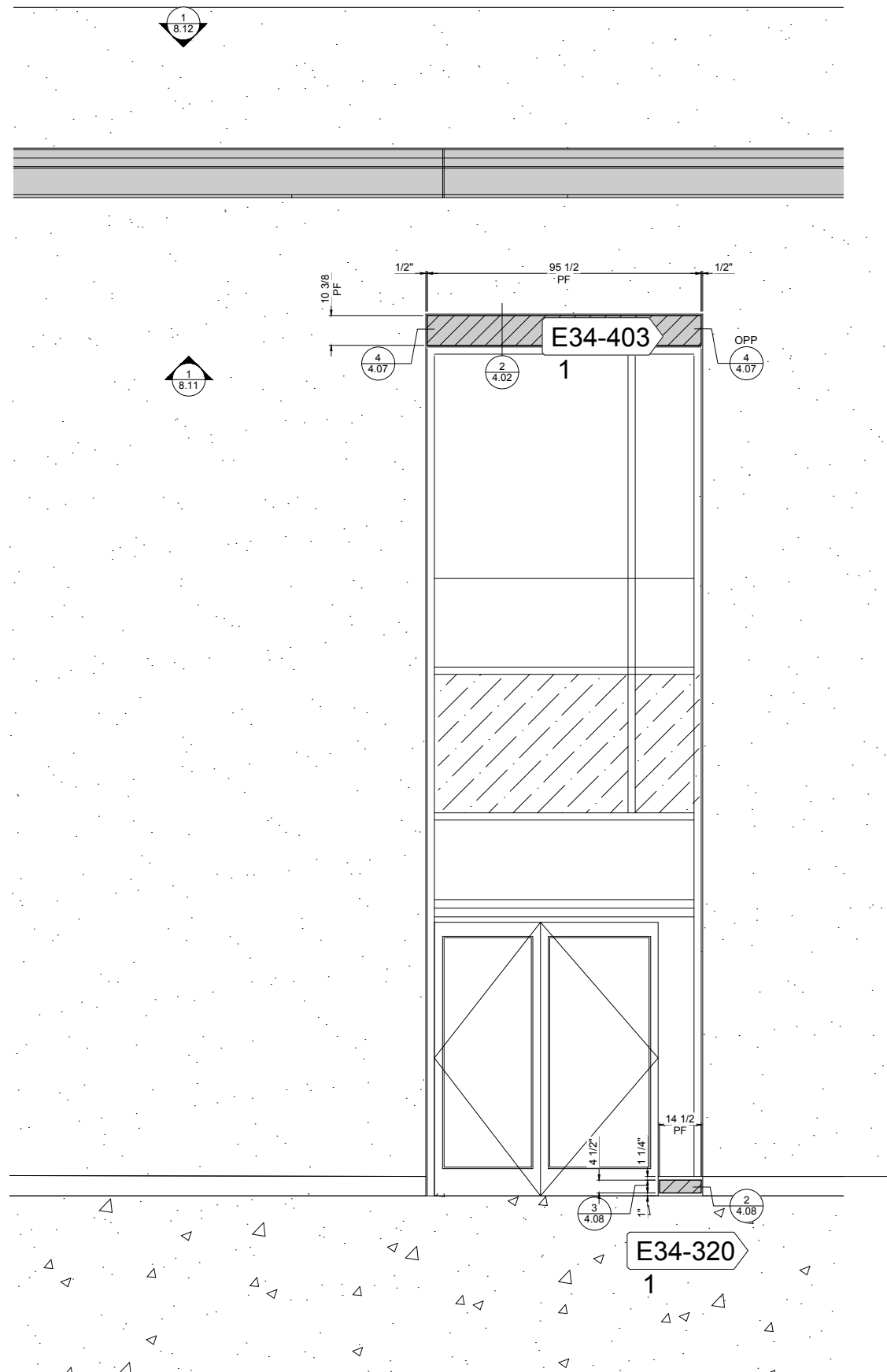

1 PARTIAL EAST ELEVATION
8.31 SCALE: 1/2"=1'-0"
REF: A113.1, 1/A216

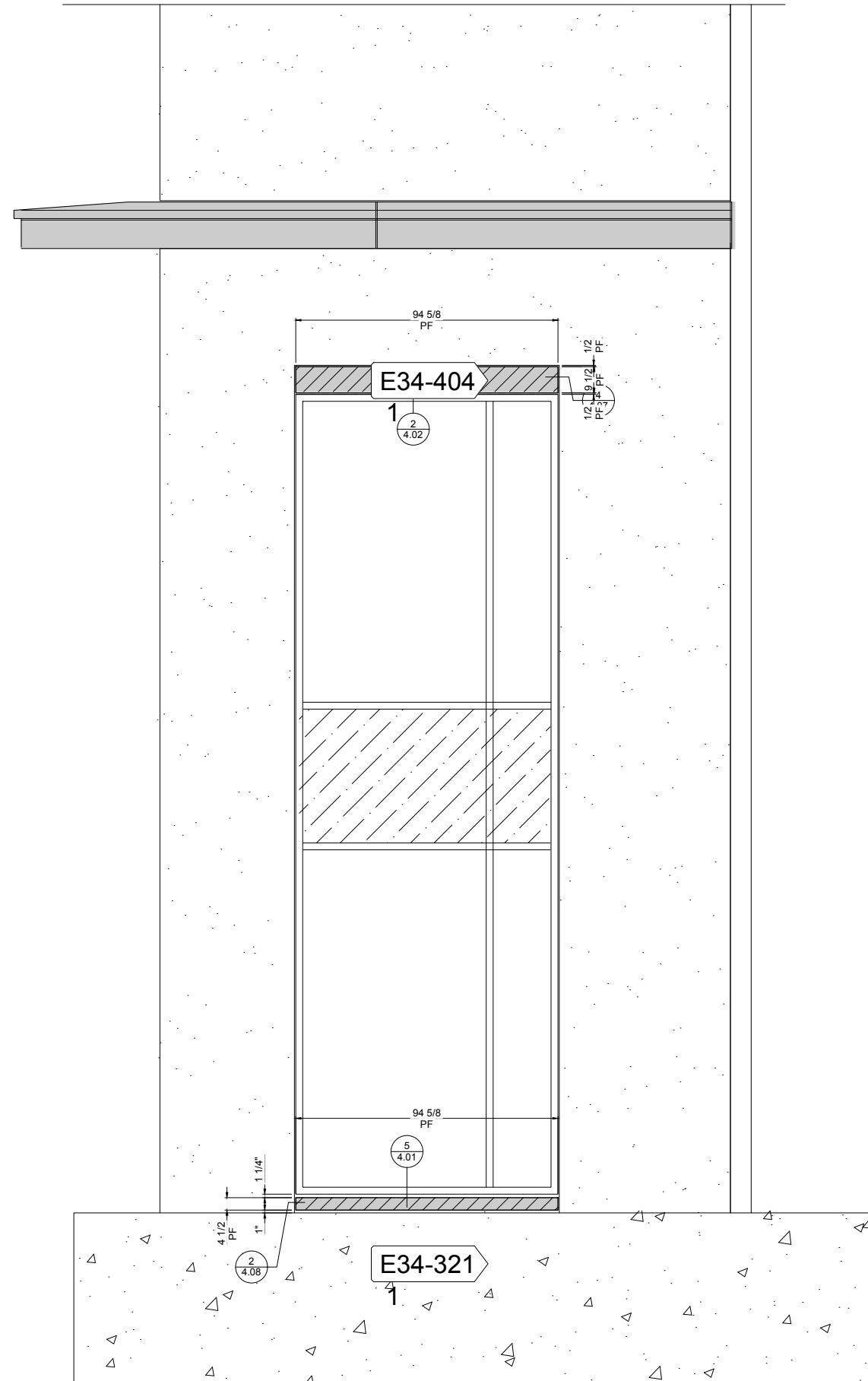

2 SOUTH BALCONY ELEVATION
8.31 SCALE: 3/16"=1'-0"
REF: A113.1, 1/A217



REV.	DATE	SUBJECT	DWG BY
G	10.01.18	PHASE 6 INSTALL DRAWINGS	KA
H	10.01.18	PHASE 12 INSTALL DRAWINGS	KA
C	06.14.18	INITIAL FILE AND FIELD USE	NECTRE
D	06.20.18	REL 4 INSTALL DRAWINGS	KA
E	07.16.18	REL 3 INSTALL DRAWINGS	KA
F	08.23.18	REL 7 INSTALL DRAWINGS	KA

PROJECT:	EMORY CAMPUS LIFE
CUSTOMER:	HOLDER CONSTRUCTION COMPANY
ARCHITECT:	DUDA PAINE ARCHITECTS LLP
DATE:	OCT-17
DWN. BY:	VECTRE
CHKD. BY:	JKR-PPC
DRAWING NO.:	8.31
PPC JOB NO.:	6806

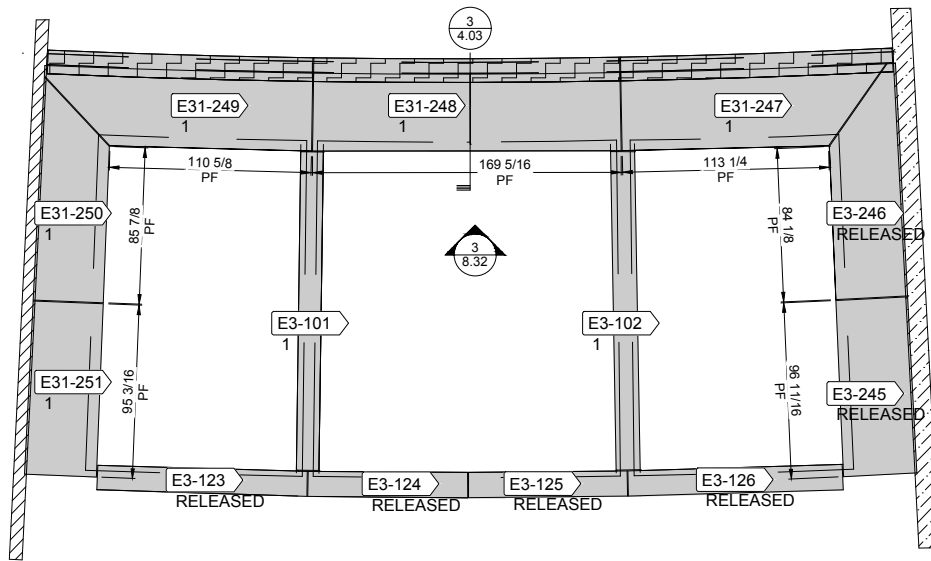

1
8.32
ROOF PLAN @ WEST ELEVATION BRIDGE
SCALE: 1/16"=1'-0"
REF.: A114.1, 1/A114.2

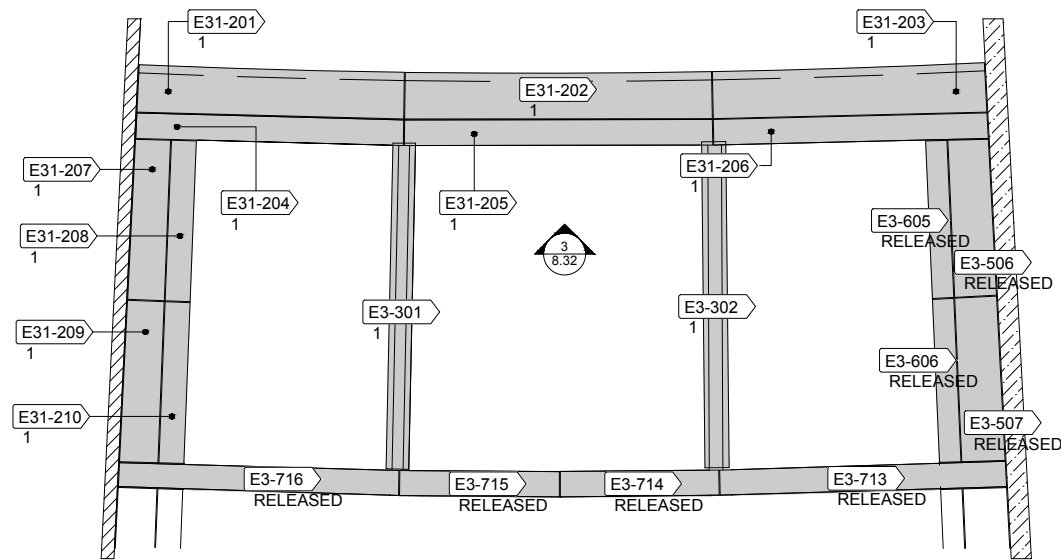

2
8.32
SOFFIT PLAN @ WEST ELEVATION BRIDGE
SCALE: 1/16"=1'-0"
REF.: A123, 1/A123.1

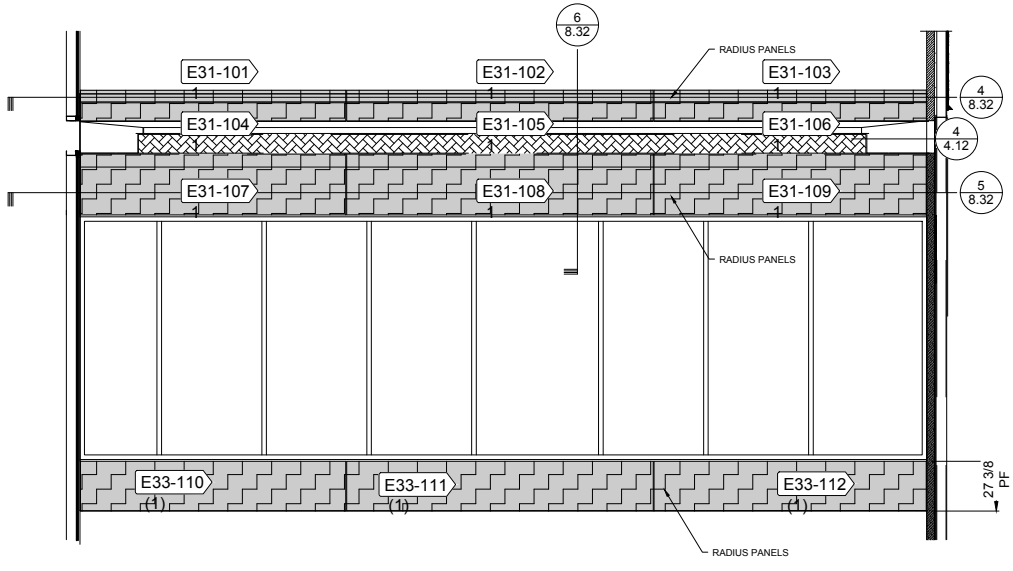

3
8.32
WEST ELEVATION BRIDGE
SCALE: 1/8"=1'-0"
REF.: A113.1, 1/A212

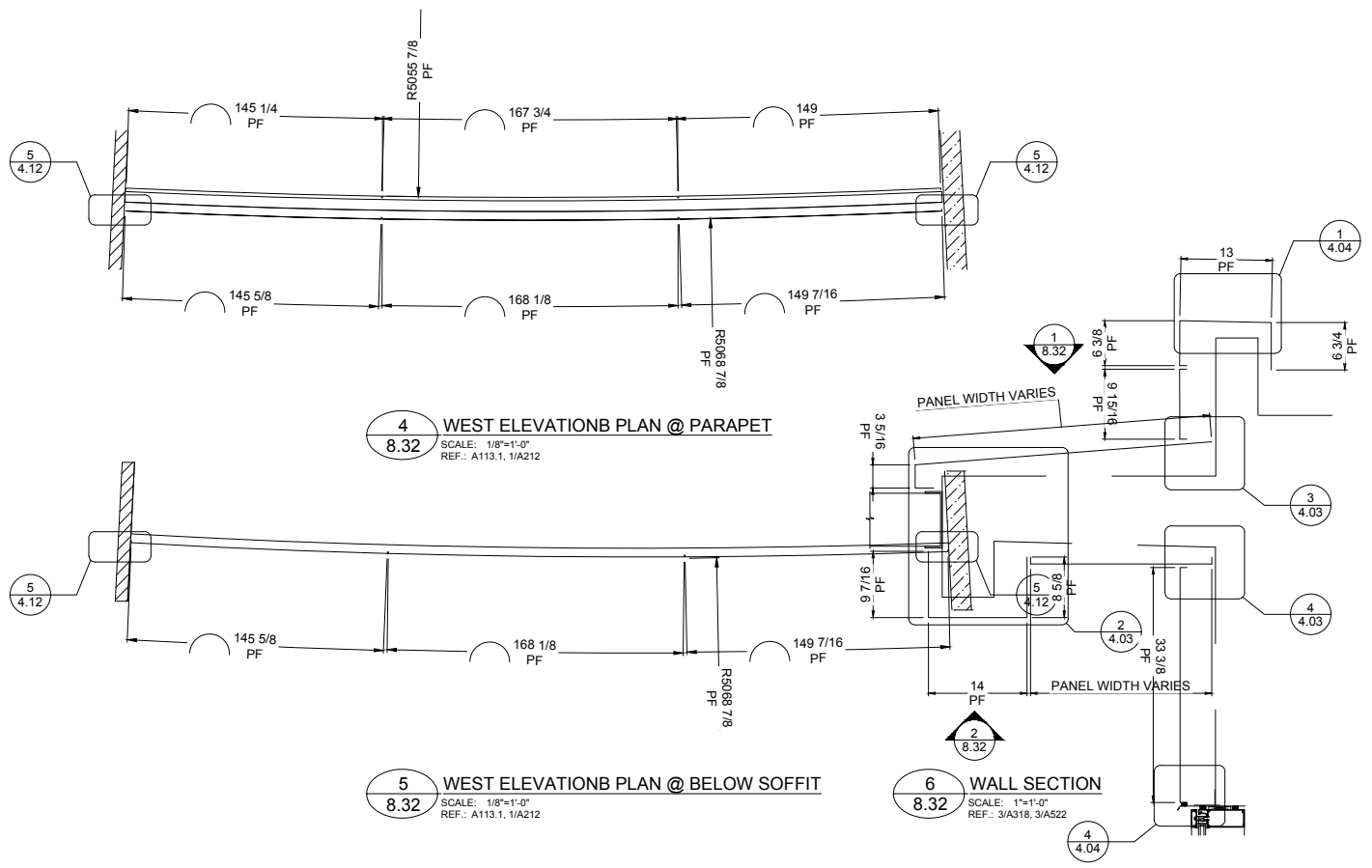

4
8.32
WEST ELEVATIONB PLAN @ PARAPET
SCALE: 1/8"=1'-0"
REF.: A113.1, 1/A212

5
8.32
WEST ELEVATIONB PLAN @ BELOW SOFFIT
SCALE: 1/8"=1'-0"
REF.: A113.1, 1/A212

6
8.32
WALL SECTION
SCALE: 1"=1'-0"
REF.: 3/A318, 3/A522



REV.	DATE	SUBJECT	DWG BY
G	10.01.18	PHASE 6 INSTALL DRAWINGS	KA
H	10.01.18	PHASE 12 INSTALL DRAWINGS	KA
I	11.10.18	PHASE 13 INSTALL DRAWINGS	KA
D	06.20.18	REL 4 INSTALL DRAWINGS	KA
E	07.16.18	REL 3 INSTALL DRAWINGS	KA
F	08.23.18	REL 7 INSTALL DRAWINGS	KA

PROJECT:	EMORY CAMPUS LIFE
CUSTOMER:	HOLDER CONSTRUCTION COMPANY
ARCHITECT:	DUDA PAINE ARCHITECTS LLP
DATE:	OCT-17
DWN. BY:	VECTRE
CHKD. BY:	JKR-PPC
DRAWING NO.:	8.32
PPC JOB NO.:	6806

PRINT: 1/20/2019



REV.	DATE	SUBJECT	DWG BY
G	10.01.18	PHASE 6 INSTALL DRAWINGS	KA
H	10.01.18	PHASE 12 INSTALL DRAWINGS	KA
I	11.10.18	PHASE 13 INSTALL DRAWINGS	KA
D	06.20.18	REL 4 INSTALL DRAWINGS	KA
E	07.16.18	REL 3 INSTALL DRAWINGS	KA
F	08.23.18	REL 7 INSTALL DRAWINGS	KA

PROJECT:	EMORY CAMPUS LIFE
CUSTOMER:	HOLDER CONSTRUCTION COMPANY
ARCHITECT:	DUDA PAINE ARCHITECTS LLP
DATE:	OCT-17
DWN. BY:	VECTRE
CHKD. BY:	JKR-PPC
DRAWING NO.:	8.33
PPC JOB NO.:	6806

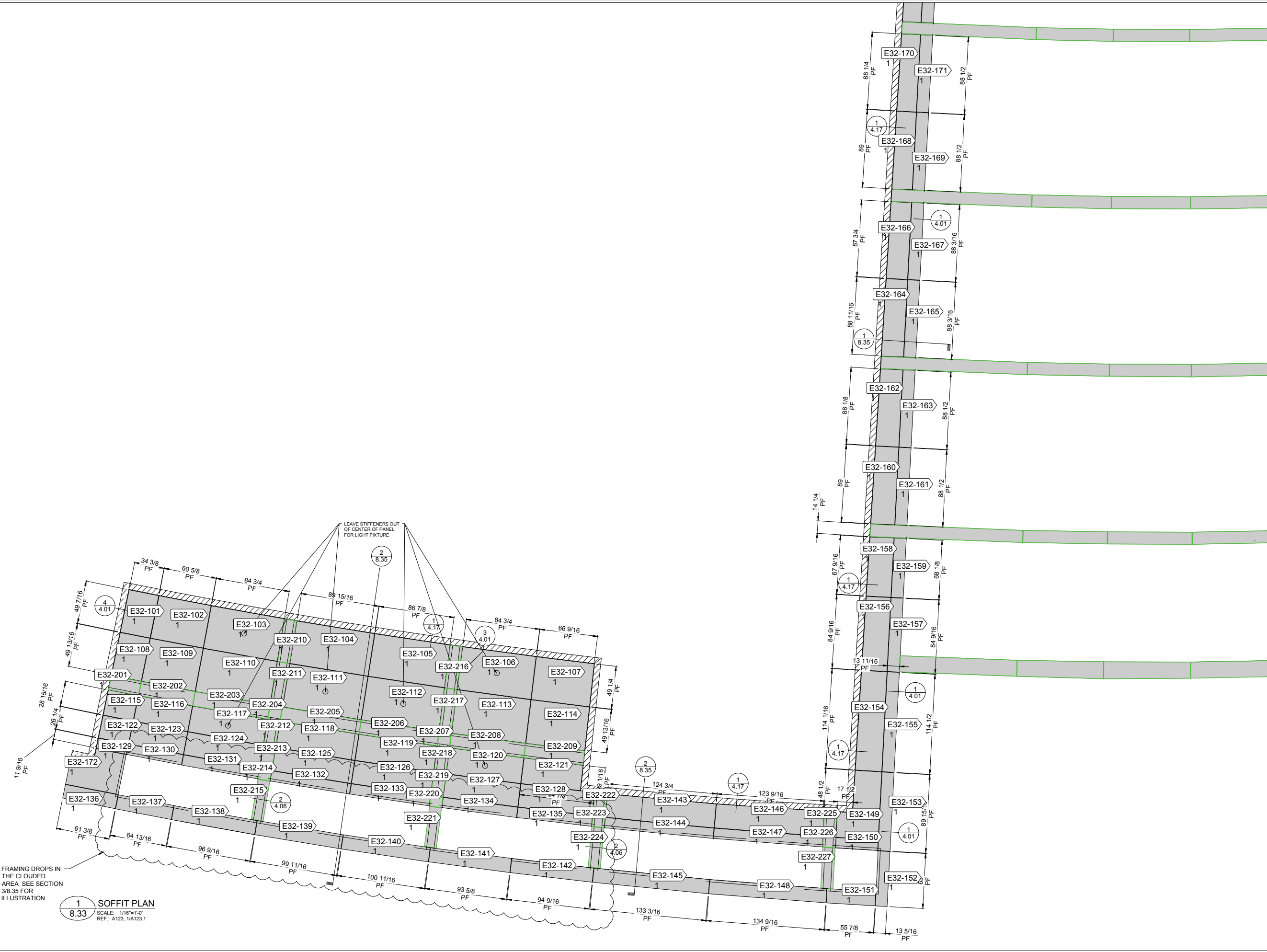

FRAMING DROPS IN THE CLOUDED AREA SEE SECTION 3/8.35 FOR ILLUSTRATION

1 SOFFIT PLAN
8.33
SCALE: 1/16"=1'-0"
REF: A123, 1/A123.1

PRINT: 1/20/2019



REV.	DATE	SUBJECT	DWG BY
G	10.01.18	PHASE 6 INSTALL DRAWINGS	KA
H	10.01.18	PHASE 12 INSTALL DRAWINGS	KA
I	11.10.18	PHASE 13 INSTALL DRAWINGS	KA
D	06.20.18	REL 4 INSTALL DRAWINGS	KA
E	07.16.18	REL 3 INSTALL DRAWINGS	KA
F	08.23.18	REL 7 INSTALL DRAWINGS	KA

PROJECT:	EMORY CAMPUS LIFE
CUSTOMER:	HOLDER CONSTRUCTION COMPANY
ARCHITECT:	DUDA PAINE ARCHITECTS LLP
DATE:	OCT-17
DWN. BY:	VECTRE
CHKD. BY:	JKR-PPC
DRAWING NO.:	8.34
PPC JOB NO.:	6806

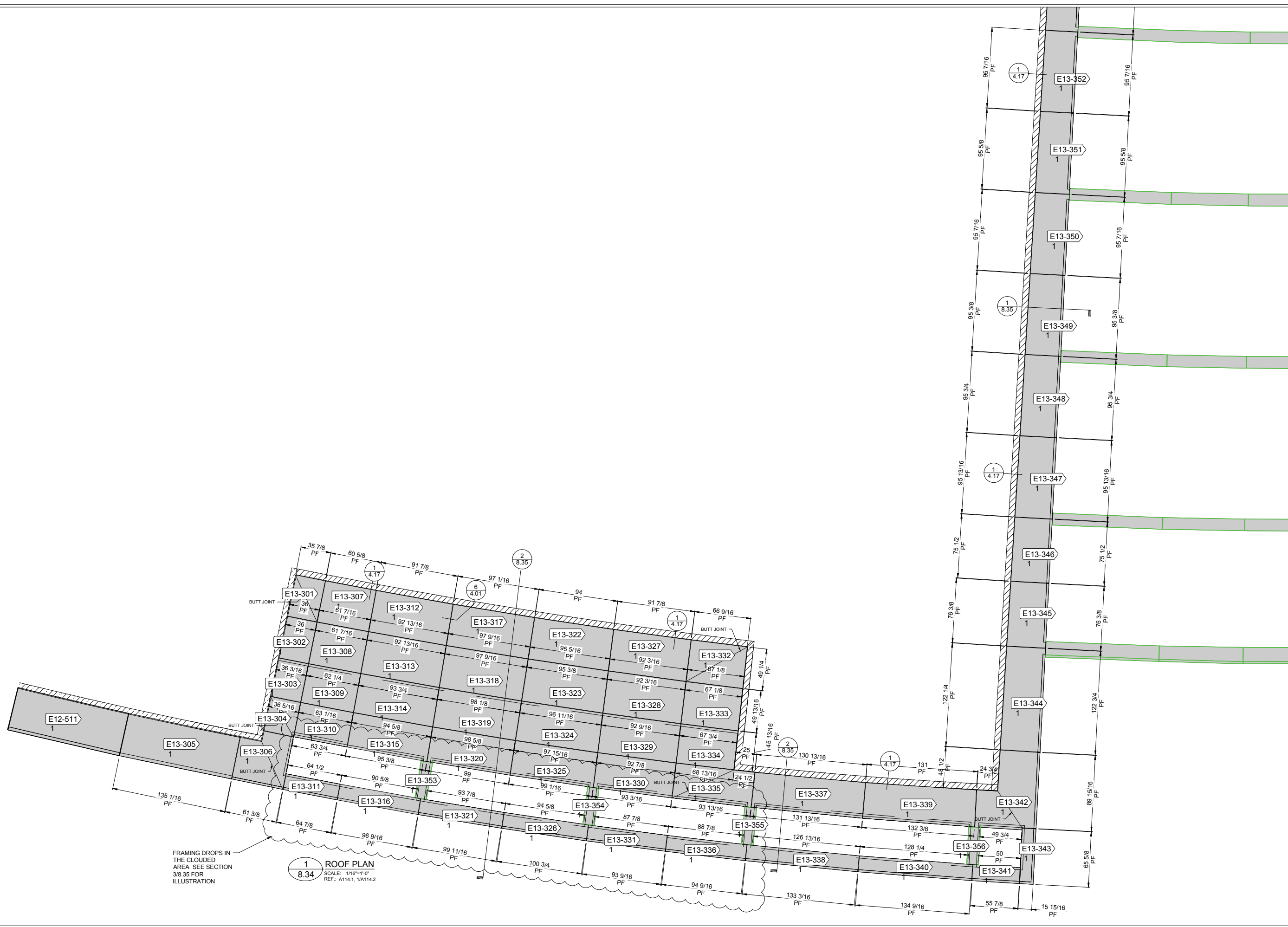

PRINT: 1/20/2019

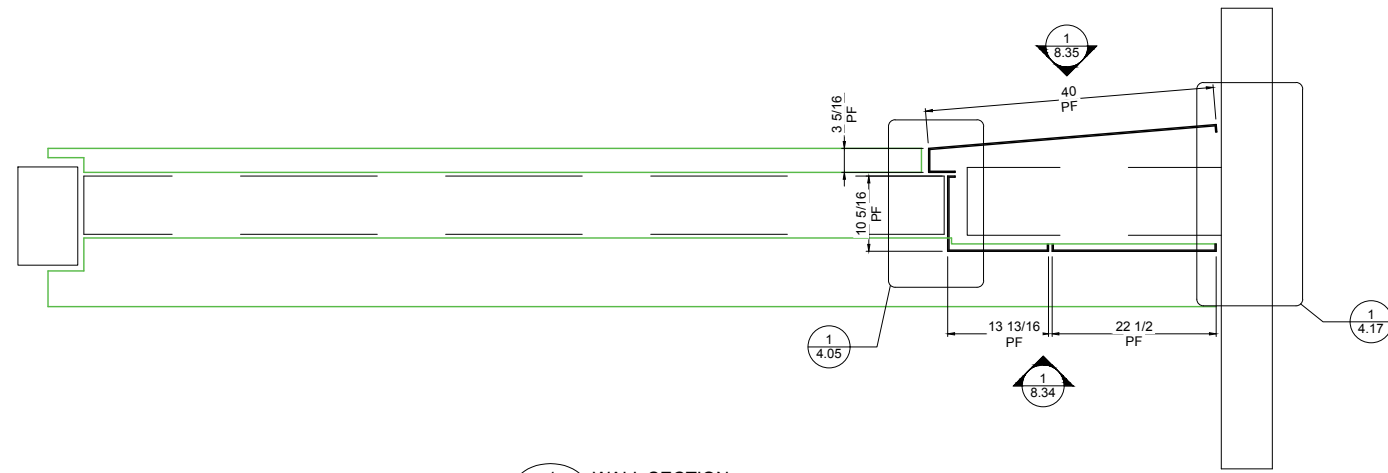

1 WALL SECTION
8.35
SCALE: 1"=1'-0"
REF.: 4/A312, 4/A513

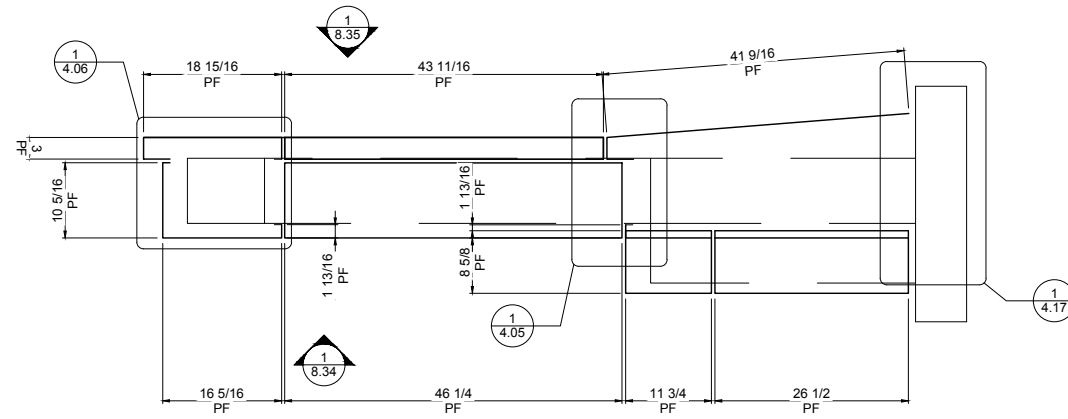

2 WALL SECTION
8.35
SCALE: 1"=1'-0"
REF.: 4/A312, 4/A513

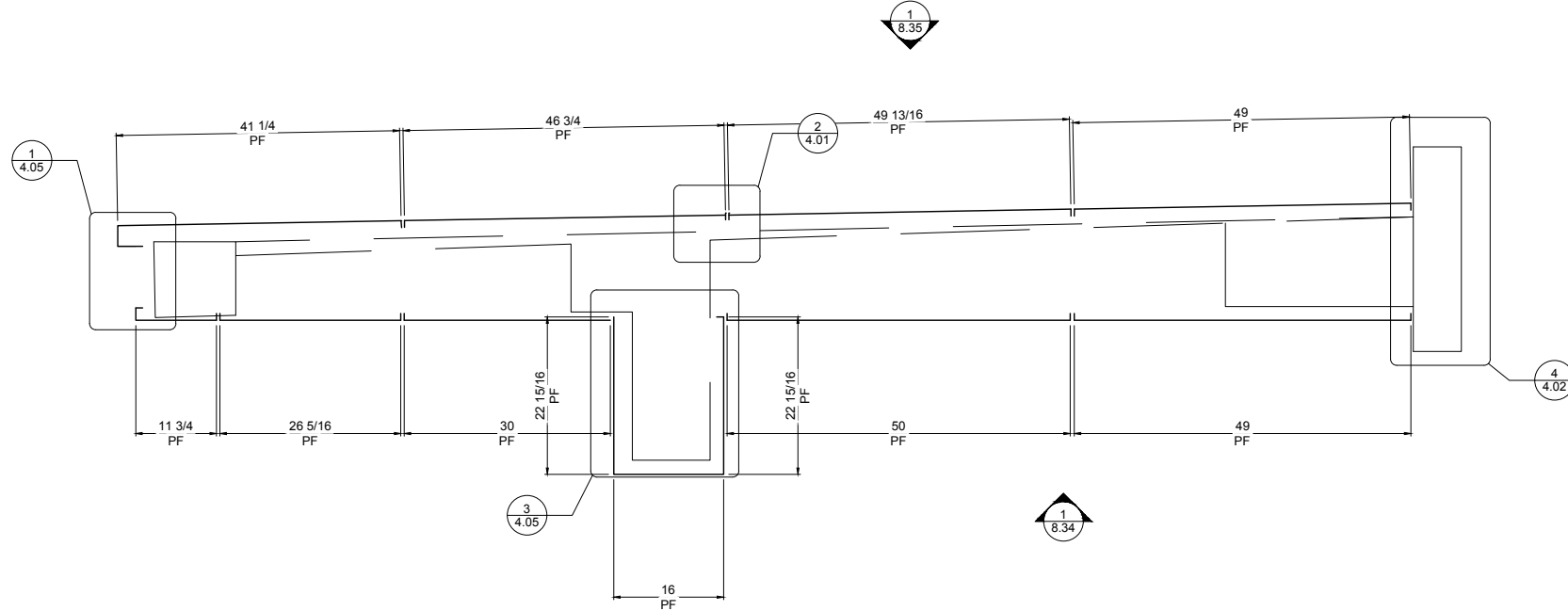
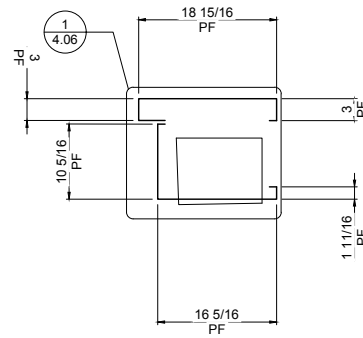

3 WALL SECTION
8.35
SCALE: 1"=1'-0"
REF.: 2/A313, 1/A519

REV.	DATE	SUBJECT	DWG BY
G	10.01.18	PHASE 6 INSTALL DRAWINGS	KA
H	10.01.18	PHASE 12 INSTALL DRAWINGS	KA
I	11.10.18	PHASE 13 INSTALL DRAWINGS	KA
D	06.20.18	REL 4 INSTALL DRAWINGS	KA
E	07.16.18	REL 3 INSTALL DRAWINGS	KA
F	08.23.18	REL 7 INSTALL DRAWINGS	KA

PROJECT: EMORY CAMPUS LIFE
 CUSTOMER: HOLDER CONSTRUCTION COMPANY
 ARCHITECT: DUDA PAINE ARCHITECTS LLP

DATE:	OCT-17
DWN. BY:	VECTRE
CHKD. BY:	JKR-PPC
DRAWING NO.:	8.35
PPC JOB NO.:	6806

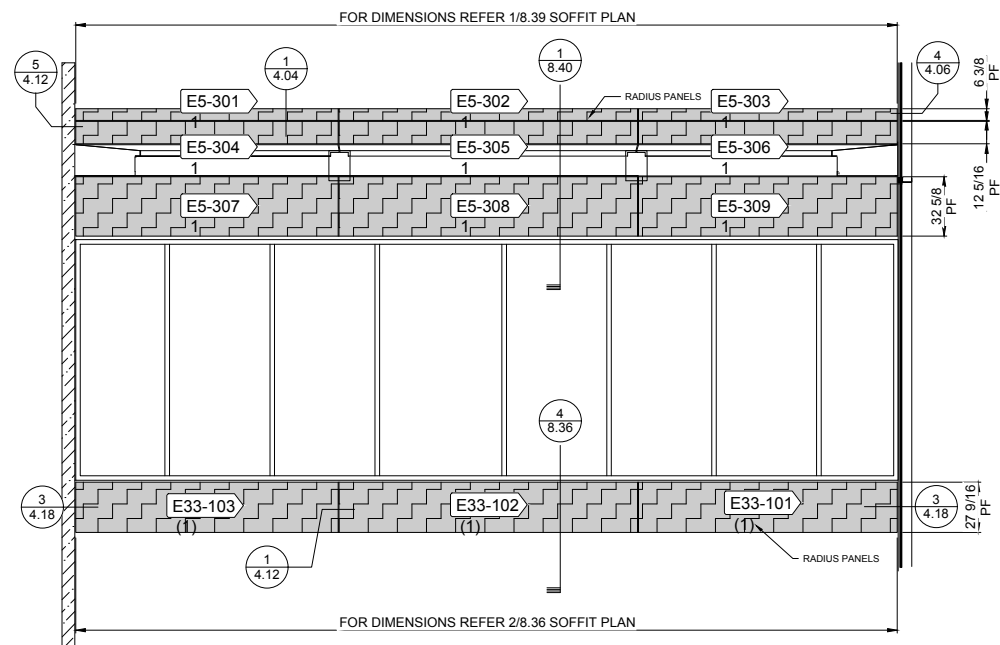

1 EAST INTERIOR ELEVATION
 8.36 SCALE: 1/4"=1'-0"
 REF.: A113.1, 1A216

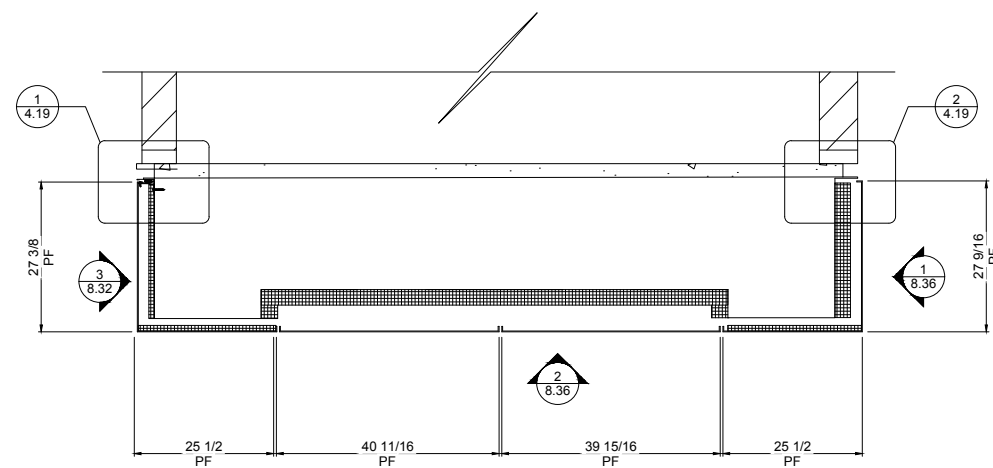
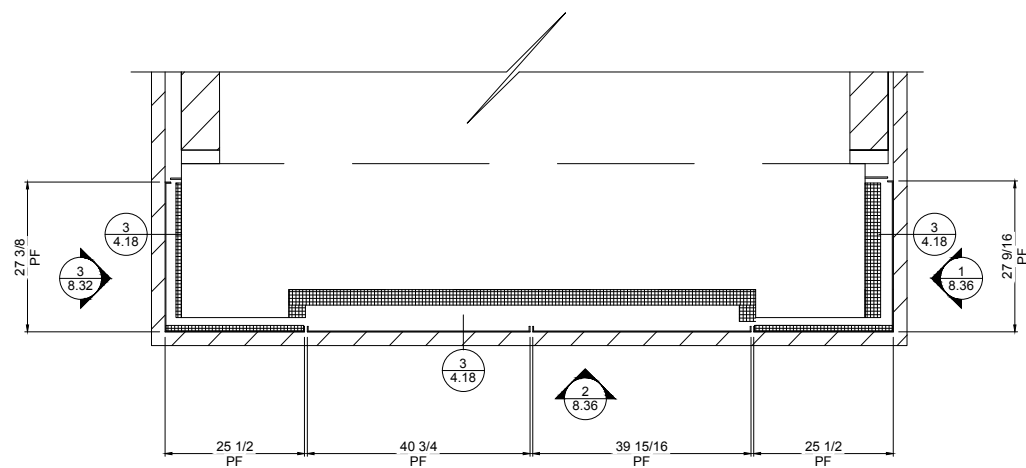
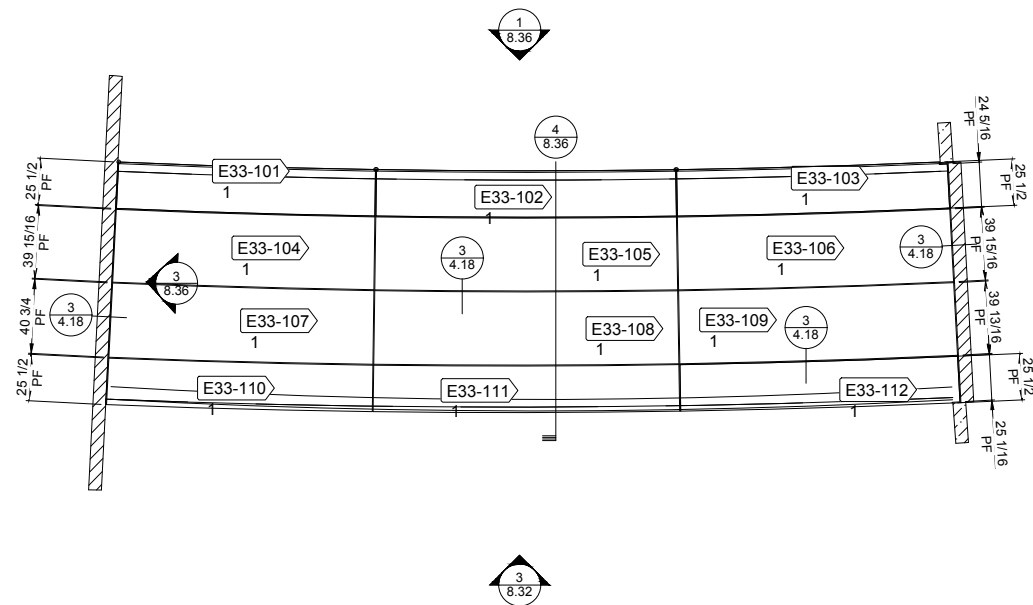

REV.	DATE	SUBJECT	DWG BY
G	10.01.18	PHASE 6 INSTALL DRAWINGS	KA
H	10.01.18	PHASE 12 INSTALL DRAWINGS	KA
I	11.10.18	PHASE 13 INSTALL DRAWINGS	KA
D	06.20.18	REL 4 INSTALL DRAWINGS	KA
E	07.16.18	REL 3 INSTALL DRAWINGS	KA
F	08.23.18	REL 7 INSTALL DRAWINGS	KA

PROJECT:	EMORY CAMPUS LIFE
CUSTOMER:	HOLDER CONSTRUCTION COMPANY
ARCHITECT:	DUDA PAINE ARCHITECTS LLP
DATE:	OCT-17
DWN. BY:	VECTRE
CHKD. BY:	JKR-PPC
DRAWING NO.:	8.36
PPC JOB NO.:	6806



REV.	DATE	SUBJECT	DWG BY
G	10.01.18	PHASE 6 INSTALL DRAWINGS	KA
H	10.01.18	PHASE 12 INSTALL DRAWINGS	KA
I	11.10.18	PHASE 13 INSTALL DRAWINGS	KA
D	06.20.18	REL 4 INSTALL DRAWINGS	KA
E	07.16.18	REL 3 INSTALL DRAWINGS	KA
F	08.23.18	REL 7 INSTALL DRAWINGS	KA

PROJECT:	EMORY CAMPUS LIFE
CUSTOMER:	HOLDER CONSTRUCTION COMPANY
ARCHITECT:	DUDA PAINE ARCHITECTS LLP
DATE:	OCT-17
DWN. BY:	VECTRE
CHKD. BY:	JKR-PPC
DRAWING NO.:	8.37
PPC JOB NO.:	6806

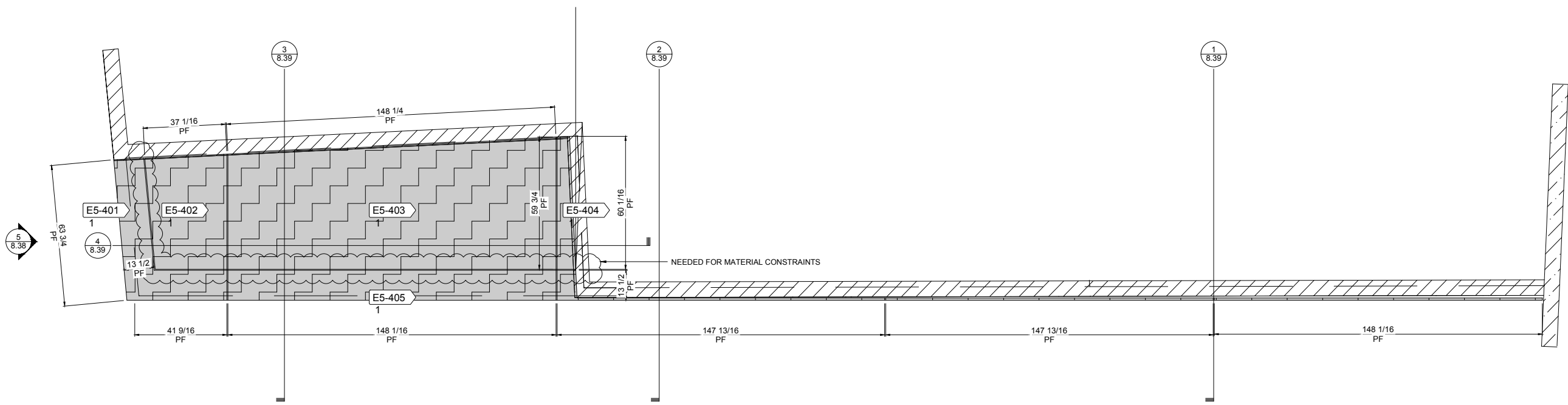

1 ROOF PLAN
 8.37 SCALE: 1/2"=1'-0"
 REF.: 1/A122, 1/A257, 1/A430

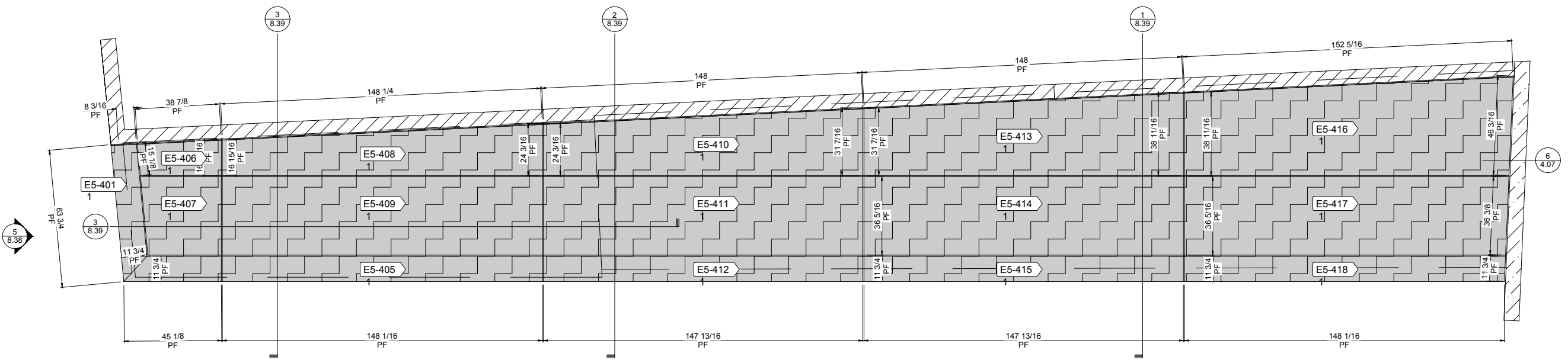

2 SOFFIT PLAN
 8.37 SCALE: 1/2"=1'-0"
 REF.: 1/A122, 1/A257, 1/A430



1477 ROSSDALE DRIVE • IRVINE, CA 92614 • PHONE (714) 452-1210 • FAX (714) 452-2522

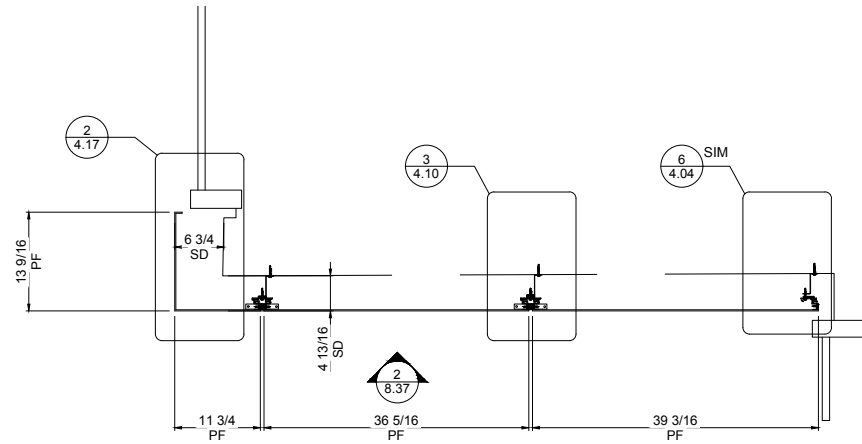

1 WALL SECTION
8.38 SCALE: 1"=1'-0"
REF.: 4/A317, 1/A520

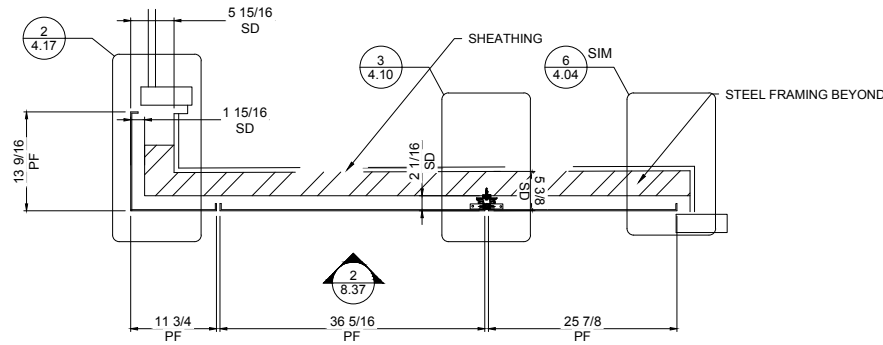

2 WALL SECTION
8.38 SCALE: 1"=1'-0"
REF.: 4/A317, 1/A520

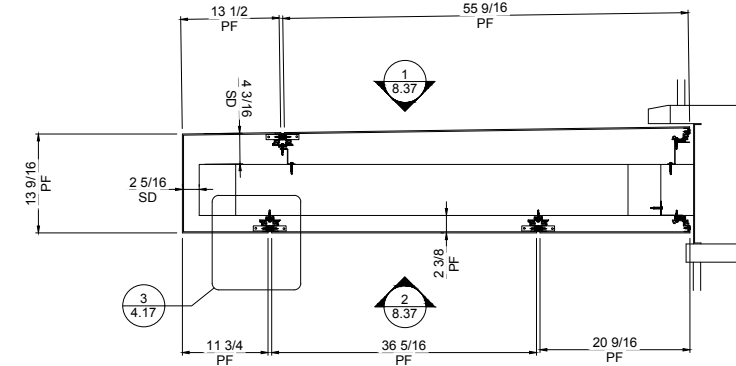

3 WALL SECTION
8.38 SCALE: 1"=1'-0"
REF.: 4/A317, 1/A520

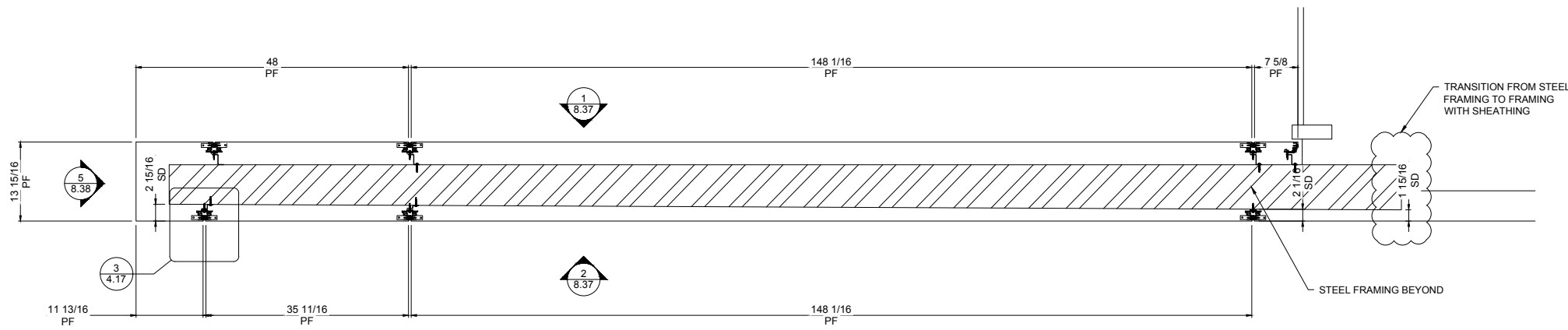

4 WALL SECTION
8.38 SCALE: 1"=1'-0"
REF.: 4/A317, 1/A520

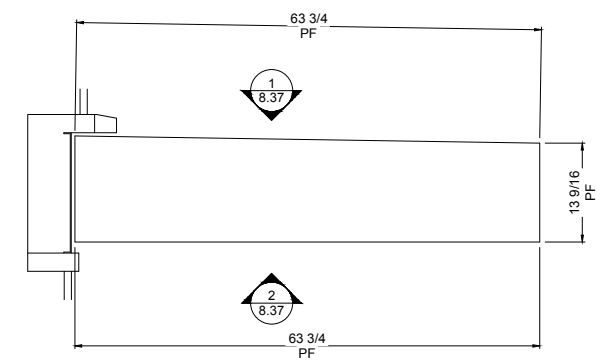

5 SOUTH ELEVATION
8.38 SCALE: 1"=1'-0"
REF.: 1/A122, 1/A257, 1/A430

REV.	DATE	SUBJECT	DWG BY
G	10.01.18	PHASE 6 INSTALL DRAWINGS	KA
H	10.01.18	PHASE 12 INSTALL DRAWINGS	KA
I	11.10.18	PHASE 13 INSTALL DRAWINGS	KA
D	06.20.18	REL 4 INSTALL DRAWINGS	KA
E	07.16.18	REL 3 INSTALL DRAWINGS	KA
F	08.23.18	REL 7 INSTALL DRAWINGS	KA

PROJECT: EMORY CAMPUS LIFE
 CUSTOMER: HOLDER CONSTRUCTION COMPANY
 ARCHITECT: DUDA PAINE ARCHITECTS LLP

DATE:	OCT-17
DWN. BY:	VECTRE
CHKD. BY:	JKR-PPC
DRAWING NO.:	8.38
PPC JOB NO.:	6806



DWG BY	DATE	REV.	SUBJECT
KA	10.01.18	G	PHASE 6 INSTALL DRAWINGS
KA	10.01.18	H	PHASE 12 INSTALL DRAWINGS
KA	11.10.18	I	PHASE 13 INSTALL DRAWINGS
KA	11.27.18	J	REL 5 INSTALL DRAWINGS
KA	07.16.18	E	REL 3 INSTALL DRAWINGS
KA	08.23.18	F	REL 7 INSTALL DRAWINGS

PROJECT	DATE	DWN. BY	CHKD. BY	DRAWING NO.	PPC JOB NO.
EMORY CAMPUS LIFE	OCT-17	VECTRE	JKR-PPC	8.39	6806
CUSTOMER:	HOLDER CONSTRUCTION COMPANY				
ARCHITECT:	DUDA PAINE ARCHITECTS LLP				

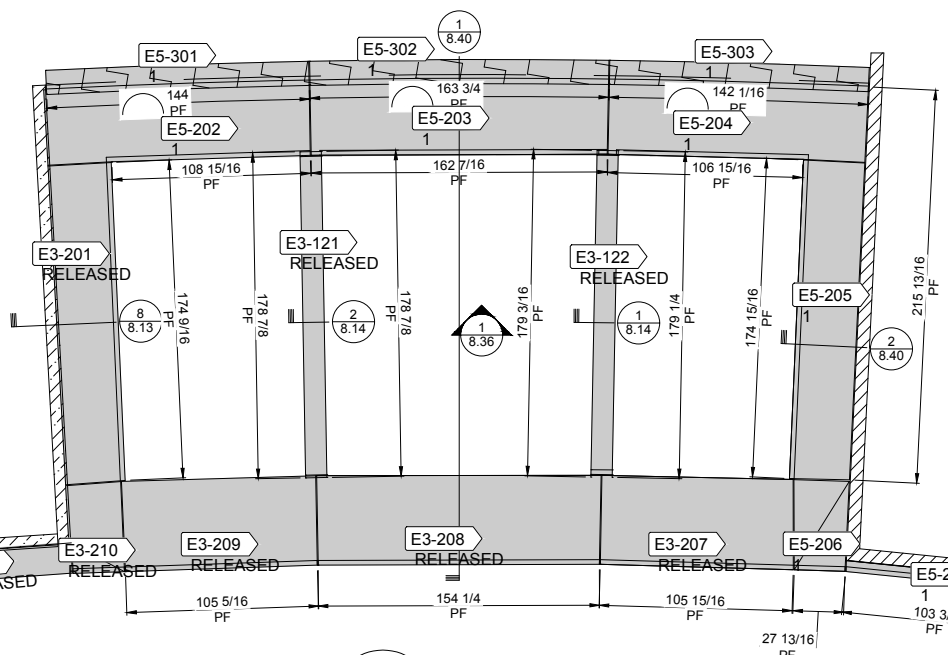

1 ROOF PLAN
8.39
SCALE: 1/4"=1'-0"
REF: A114.1, 1/A114.2

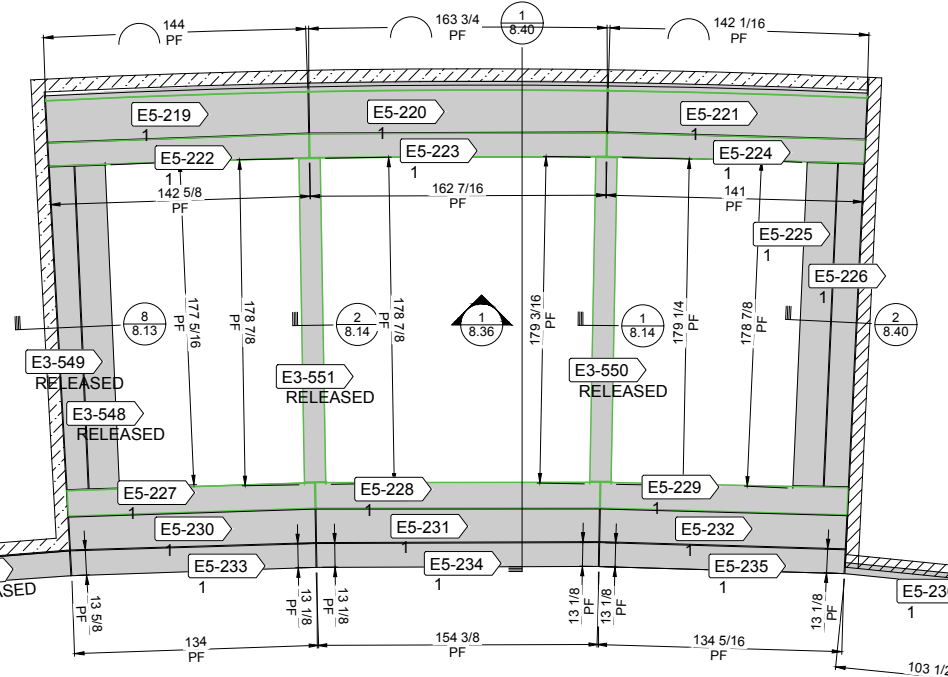

2 SOFFIT PLAN
8.39
SCALE: 1/16"=1'-0"
REF: A123, 1/A123.1

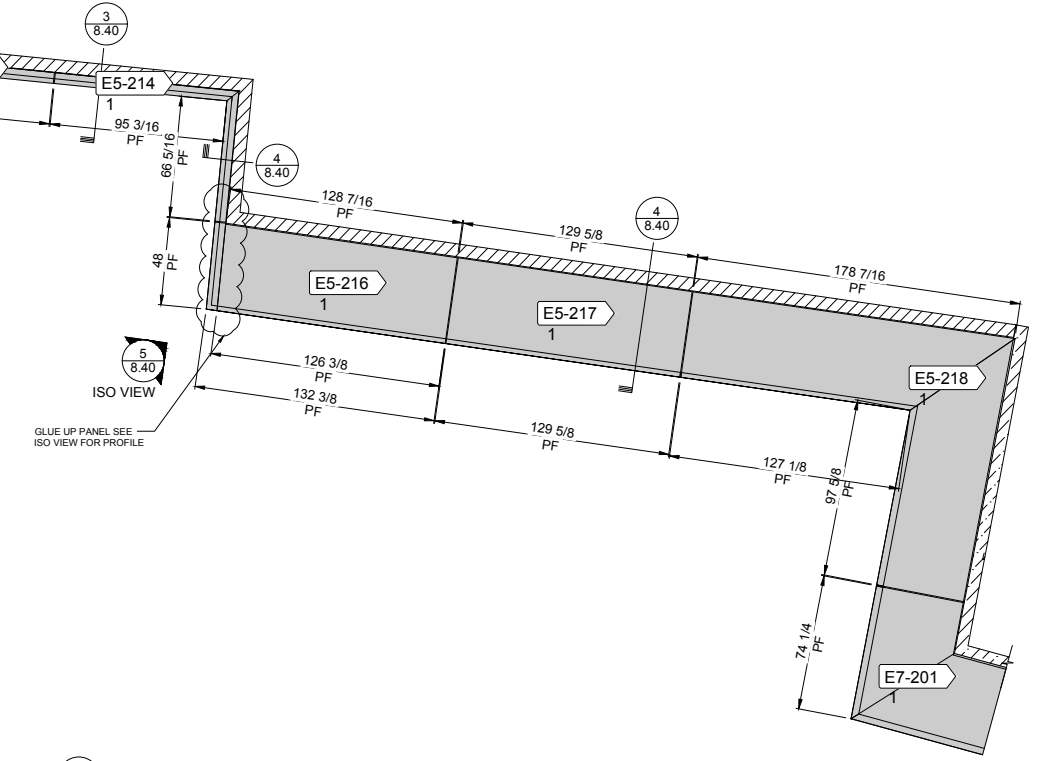

ISO VIEW
GLUE UP PANEL SEE ISO VIEW FOR PROFILE

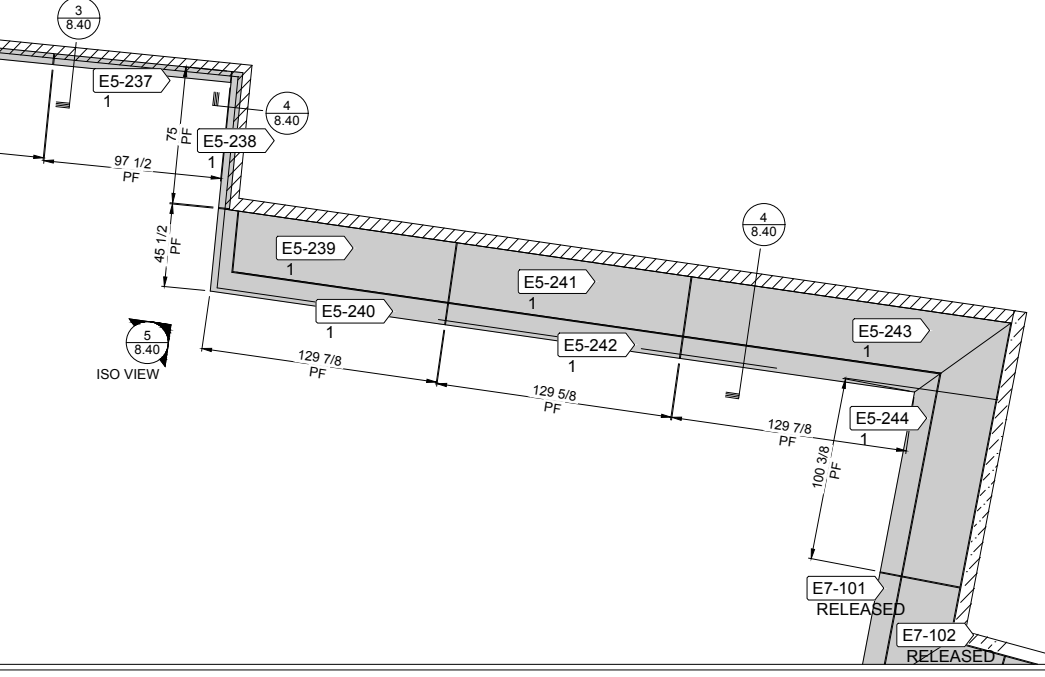

ISO VIEW

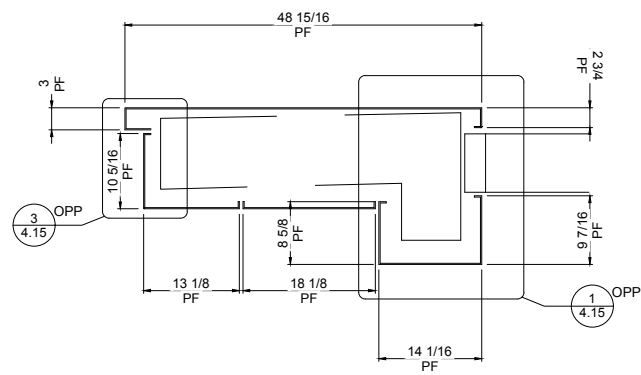

1 WALL SECTION
 8.40 SCALE: 1"=1'-0"
 REF.: 3/A318, 3/A522, SKA-066

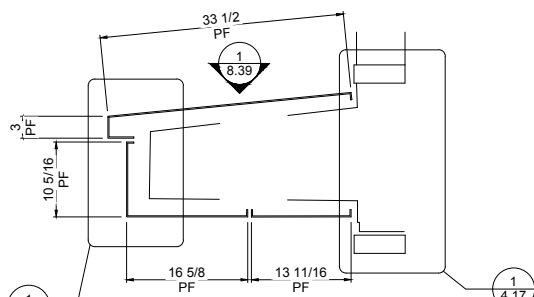
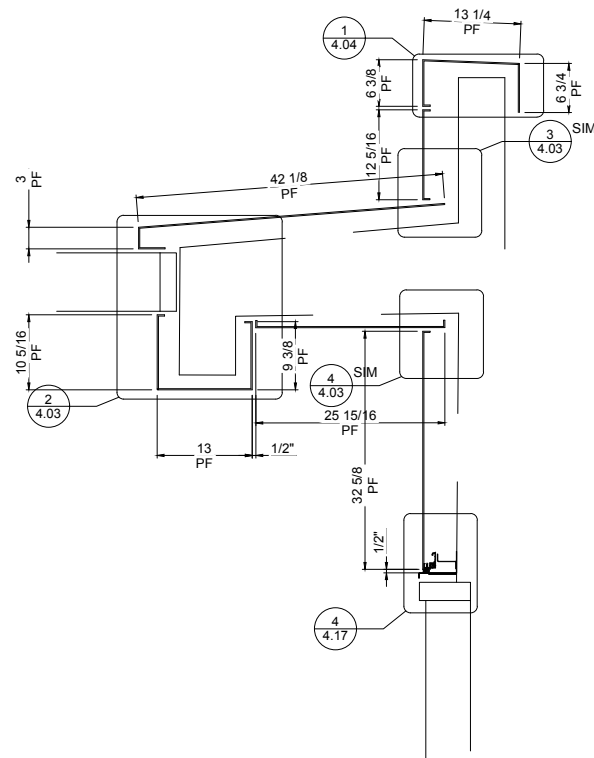

2 WALL SECTION
 8.40 SCALE: 1"=1'-0"
 REF.: 4/A312, 4/A513

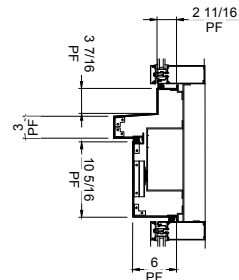

3 WALL SECTION
 8.40 SCALE: 1"=1'-0"
 REF.: 4/A312, 4/A513

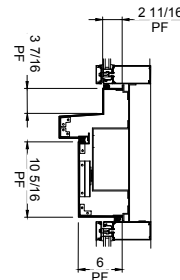

4 WALL SECTION
 8.40 SCALE: 1"=1'-0"
 REF.: 4/A312, 4/A513

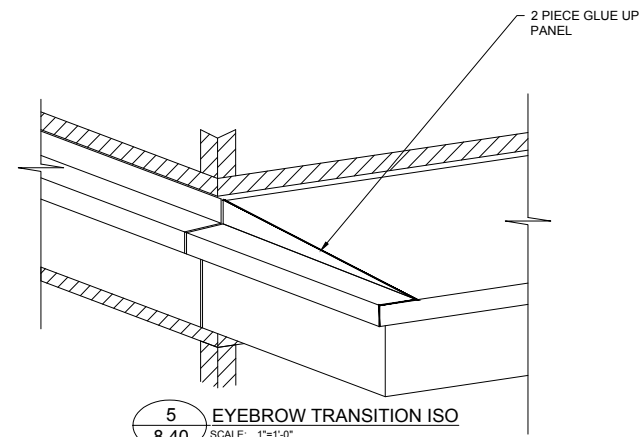

5 EYEBROW TRANSITION ISO
 8.40 SCALE: 1"=1'-0"
 REF.: 4/A312, 4/A513

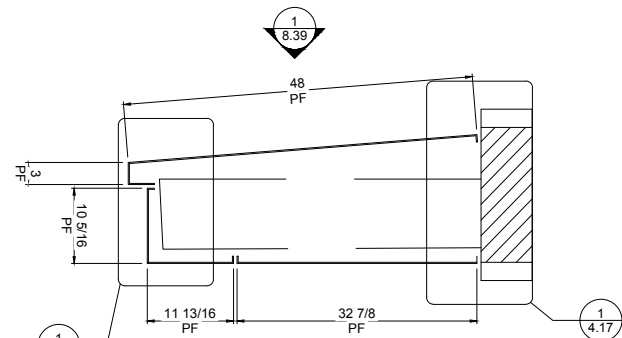

6 WALL SECTION
 8.40 SCALE: 1"=1'-0"
 REF.: 4/A312, 4/A513



REV.	DATE	SUBJECT	DWG BY
G	10.01.18	PHASE 6 INSTALL DRAWINGS	KA
H	10.01.18	PHASE 12 INSTALL DRAWINGS	KA
I	11.10.18	PHASE 13 INSTALL DRAWINGS	KA
J	11.27.18	REL 5 INSTALL DRAWINGS	KA
E	07.16.18	REL 3 INSTALL DRAWINGS	KA
F	08.23.18	REL 7 INSTALL DRAWINGS	KA

PROJECT:	EMORY CAMPUS LIFE
CUSTOMER:	HOLDER CONSTRUCTION COMPANY
ARCHITECT:	DUDA PAINE ARCHITECTS LLP

DATE:	OCT-17
DWN. BY:	VECTRE
CHKD. BY:	JKR-PPC
DRAWING NO.:	8.40
PPC JOB NO.:	6806