

JOB NAME: SIGNATURE NASHVILLE (BNA) TERMINAL

CUSTOMER: WELLSPRING BUILDERS

ARCHITECT: SCHENKEL SHULTZ

LOCATION: NASHVILLE, TN

JOB NUMBER: 6868

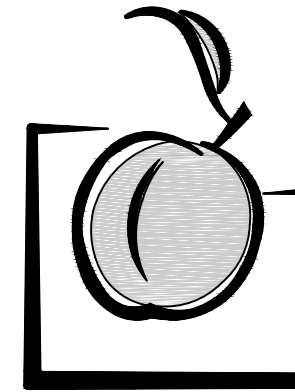

Peachtree
PROTECTIVE COVERS

3255 SOUTH SWEETWATER RD. LITHIA SPRINGS, GA 30122
PHONE (770) 439-2120 FAX (770) 439-2122

ERECTION DRAWING GENERAL NOTES:

FOOTING NOTE:
PPC DETAIL 1/5.00 NEEDS TO BE REVIEWED BY THE GC, ARCHITECT AND STRUCTURAL ENGINEER. THE ENGINEER OF RECORD (EOR) WILL NEED TO DESIGN/SIZE THE FOOTINGS TO RESIST THE LOADS SHOWN ON THE SHOP DRAWINGS. AS SHOWN IN THIS DETAIL, STYROFOAM BLOCKOUTS WILL BE PROVIDED BY PPC FOR INSTALLATION BY OTHERS. THE STYROFOAM BLOCKOUTS, WHEN INSTALLED, NEED TO BE FULLY EMBEDDED INTO THE CONCRETE FOOTINGS (TOP OF FOOTING = TOP OF BLOCKOUT) AND MUST BE FULLY ENCASED IN THE FOOTING A MINIMUM OF 6" ALL AROUND AS THE STRUCTURAL INTEGRITY OF THE TRELIS SYSTEM IS DEPENDENT ON THE SIZE, SHAPE AND PLACEMENT OF THE BLOCKOUTS, ANY VARIATION FROM DETAIL 1/5.00 NEEDS TO BE APPROVED BY PPC. UNLESS NOTIFIED OTHERWISE, PPC WILL ASSUME THAT THE FOOTINGS WILL BE PREPARED PER DETAIL 1/5.00 AND PER THE EOR'S SIZING INSTRUCTION. SHOULD THIS NOT BE THE CASE, PROJECT SCHEDULE DELAYS MAY BE ENCOUNTERED WHILE A REMEDY IS SOUGHT.

FABRICATION NOTE:
PPC WILL FIELD MEASURE THE SITE PRIOR TO FABRICATION OF THE TRELIS AND THE CANOPY SYSTEMS. FIELD MEASUREMENTS WILL BE TAKEN AFTER ALL FOOTINGS/BLOCKOUTS ARE SET AND ADJACENT/EXTERIOR BUILDING SKIN IS COMPLETE. AS PART OF THE FIELD MEASUREMENT PROCESS, WE WILL SHOOT THE ELEVATION AT EACH COLUMN LOCATION AND MEASURE THE LOCATION OF EACH BLOCKOUT RELATIVE TO ONE ANOTHER, RELATIVE TO FINISHED FLOOR, AND RELATIVE TO THE SKIN OF THE BUILDING TO WHICH OUR SYSTEMS WILL BE CONNECTED. FIELD MEASUREMENTS ARE TYPICALLY A REQUIREMENT OF THE SPECIFICATION AND ARE REQUIRED IN ORDER TO INSURE THAT THE TRELIS AND THE CANOPY SYSTEMS ARE CONSTRUCTED TO FIT ACTUAL JOB SITE CONDITIONS. DUE TO THE NATURE OF EXTRUDED ALUMINUM THE TRELIS AND THE CANOPY DESIGNS, THE SYSTEMS CANNOT BE "FABRICATED TO APPROVED SHOP DRAWINGS".

FINISH NOTE:
WITHIN THE FINISH SCHEDULE ON SHEET #1, PPC HAS INDICATED THE FINISH AND COLOR THAT WE UNDERSTAND TO BE THE ARCHITECT'S INTENT. THIS FINISH SCHEDULE IS IN ACCORDANCE WITH OUR PROPOSAL. APPROVAL OF THE SHOP DRAWINGS WITHOUT COMMENT IN THIS AREA WILL BE INTERPRETED AS APPROVAL OF THE FINISH/COLOR INDICATED. WHERE APPLICABLE A COLOR CHART IS PROVIDED FOR USE IN SELECTING PAINT COLOR. THE STANDARD COLORS OFFERED BY PPC ARE MARKED ON THIS CHART. TO AVOID ADDITIONAL COSTS AND/OR SCHEDULE DELAYS, IT IS IMPORTANT TO SELECT FROM THESE STANDARD COLORS WHEN THE FINISH SCHEDULE INDICATES THAT A STANDARD COLOR IS WARRANTED. IN CASES WHERE A CUSTOM COLOR OR A MATCH OF A PARTICULAR COLOR IS REQUIRED, PPC WILL REQUIRE A SAMPLE OF THAT COLOR TO MATCH. IN THESE INSTANCES A "MATCH SAMPLE" WILL BE PROVIDED BY PPC FOR THE ARCHITECT TO ACCEPT OR REJECT. MATERIALS CANNOT BE ORDERED UNTIL THIS "MATCH SAMPLE" IS ACCEPTED.

ATTACHMENT NOTE:
IN ACCORDANCE WITH OUR UNDERSTANDING OF THE CONTRACT DOCUMENTS, PPC HAS DETAILED THE CONNECTIONS TO ADJACENT STRUCTURE TO THE BEST OF OUR ABILITY. ALL CONNECTION DETAILS NEED TO BE REVIEWED BY THE GC, ARCHITECT AND STRUCTURAL ENGINEER. PLEASE PROVIDED ANY/ALL REQUESTED INFORMATION SO AS TO ASSURE OUR CANOPY (OR TRELIS) CAN BE SUPPORTED PROPERLY. IF ANY QUESTIONS, PLEASE CONTACT PPC PROJECT MANAGEMENT.

IF THE "VARY" DIMENSION NOTED ON DRAWINGS, INCREASES BY 12" OR MORE, CONTACT PPC IMMEDIATELY FOR COORDINATION & DIRECTION

G.C. NOTE: PLEASE PROVIDE / VERIFY SPOT ELEVATIONS INDICATED ON COLUMN SETTING PLAN FOR PPC MATERIAL ORDERING PURPOSES

DRAWING INDEX

- G.1 COVER SHEET
- 1.00 KEY-PLAN
- 1.01 COLUMN SETTING PLAN & TRELIS PLAN
- 1.51 CANTILEVERED CANOPY PLAN & ELEVATIONS
- 2.00 TRELIS ELEVATION
- 3.00-3.02 TRELIS SECTIONS
- 3.51 CANTILEVERED CANOPY SECTION
- 4.00-4.05 TRELIS DETAILS & SECTIONS
- 5.00 FOOTING DETAILS
- 6.00 FASTENER SCHEDULE

REVISION HISTORY

REV.	DATE	DESCRIPTION	DWN
	11/3/17	1ST SUBMITTAL	AS/TG
1	3/29/18	2ND SUBMITTAL	AS/TG
2	10/2/18	3RD SUBMITTAL	TG
3	10/10/18	4TH SUBMITTAL	TG
4	5/9/19	INITIAL FILE & FIELD	DL/TG
5	6/28/19	AS BUILT	RB

MATERIAL SPECIFICATION

LOCATION	DESCRIPTION	FINISH	COLOR
TRELIS A	8" x 6" COLUMN	3-COAT KYNAR	AMBER RUST 397C0300
	10" x 6" COLUMN	3-COAT KYNAR	AMBER RUST 397C0300
	10" x 6" TUBE	3-COAT KYNAR	AMBER RUST 397C0300
	8" x 6" TUBE	3-COAT KYNAR	AMBER RUST 397C0300
	4" x 2" TUBE	3-COAT KYNAR	AMBER RUST 397C0300
CANOPY A	8" x 4" GUTTER FASCIA	ANODIZED	CLEAR, A31
	6" FLAT SOFFIT DECK	ANODIZED	CLEAR, A31
	4" x 4" TUBE	ANODIZED	CLEAR, A31

4

DATE:	11/3/17
DWN. BY:	AS/TG
CHKD. BY:	RW
DRAWING NO.	G.1
PPC JOB NO.	6868

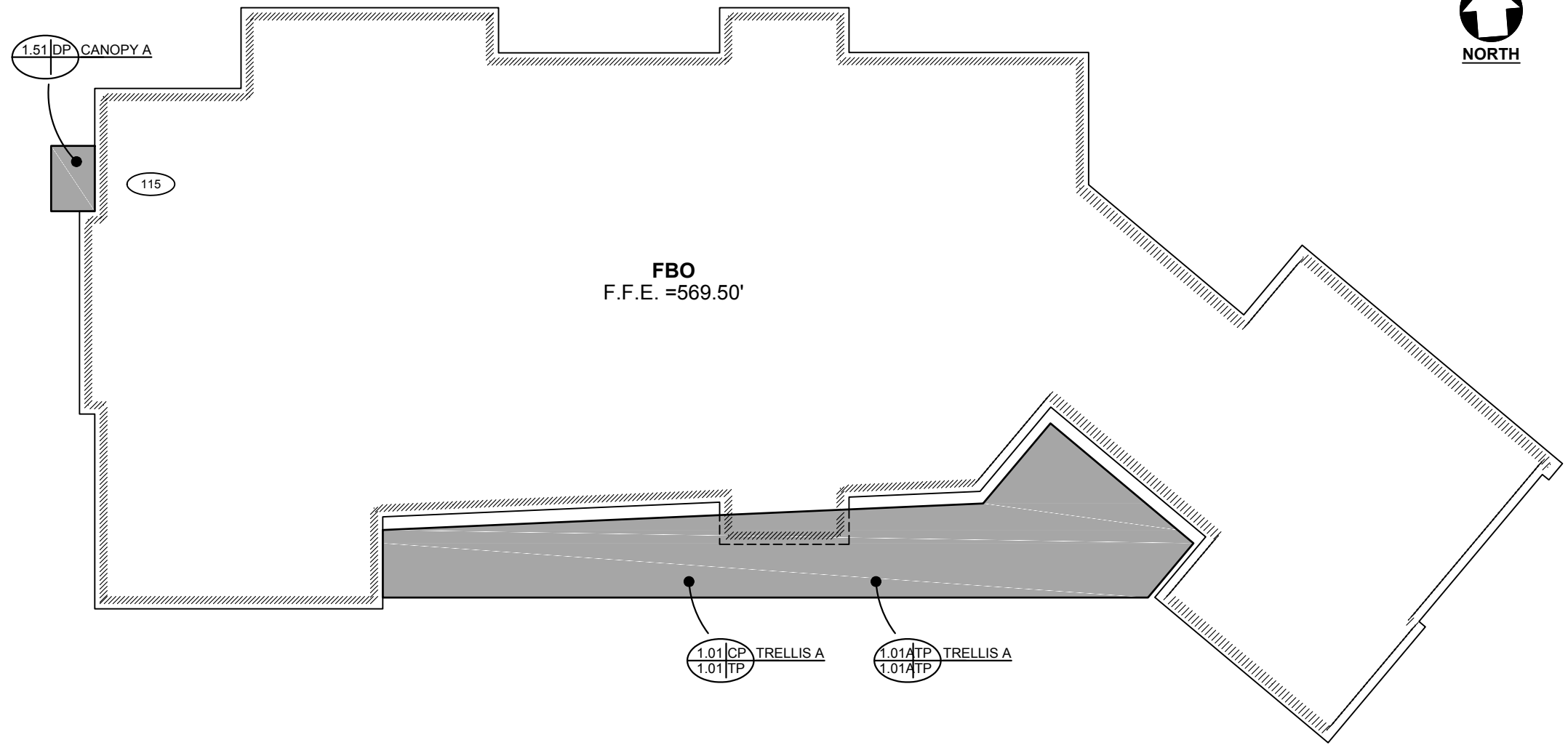

FBO
F.F.E. =569.50'



1.01|CP TRELLIS A
1.01|TP

1.01|TP TRELLIS A
1.01|TP

XXX = DOOR NO. INDICATES WHERE CANOPY IS LOCATED

1 KEY PLAN
1.00 SCALE: 1/16"=1'-0"
REF.: A010, C301 & C401

DWG. BY	
SUBJECT	
DATE	
REV.	

PROJECT:	SIGNATURE NASHVILLE (BNA) TERMINAL
CUSTOMER:	WELLSPRING BUILDERS
ARCHITECT:	SCHENKEL SHULTZ
LOCATION:	NASHVILLE, TN

DATE:	11/3/17
DWN. BY:	AS/TG
CHKD. BY:	RW
DRAWING NO.:	1.00
PPC JOB NO.:	6868

GC NOTE: THE COLUMN STYROFOAM BLOCKOUTS MUST BE FULLY EMBEDDED INTO THE CONCRETE FOOTINGS (TOP OF FOOTING = TOP OF BLOCKOUT) AND BE FULLY ENCASED IN THE FOOTINGS A MINIMUM OF 6" ALL AROUND. TYPICAL AT ALL LOCATIONS.

NOTE: SEE BLOCKOUT SCHEDULE ON SHEET 5.00

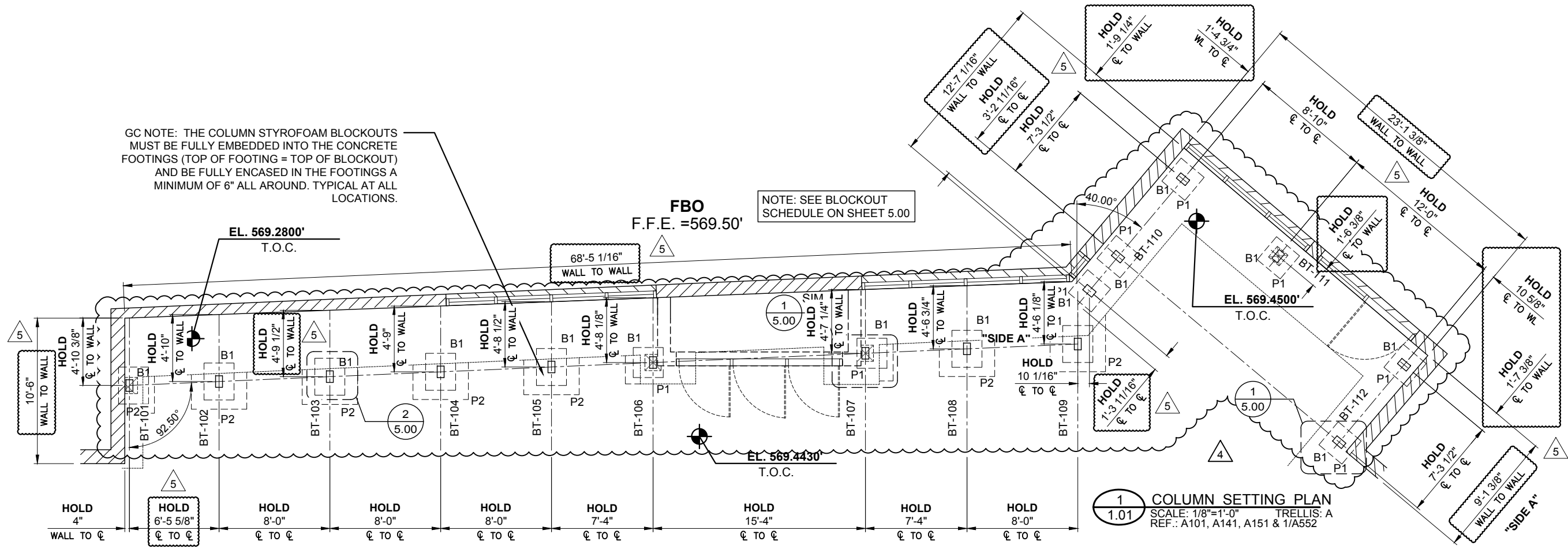

1 COLUMN SETTING PLAN
SCALE: 1/8"=1'-0" TRELIS: A
REF.: A101, A141, A151 & 1/A552

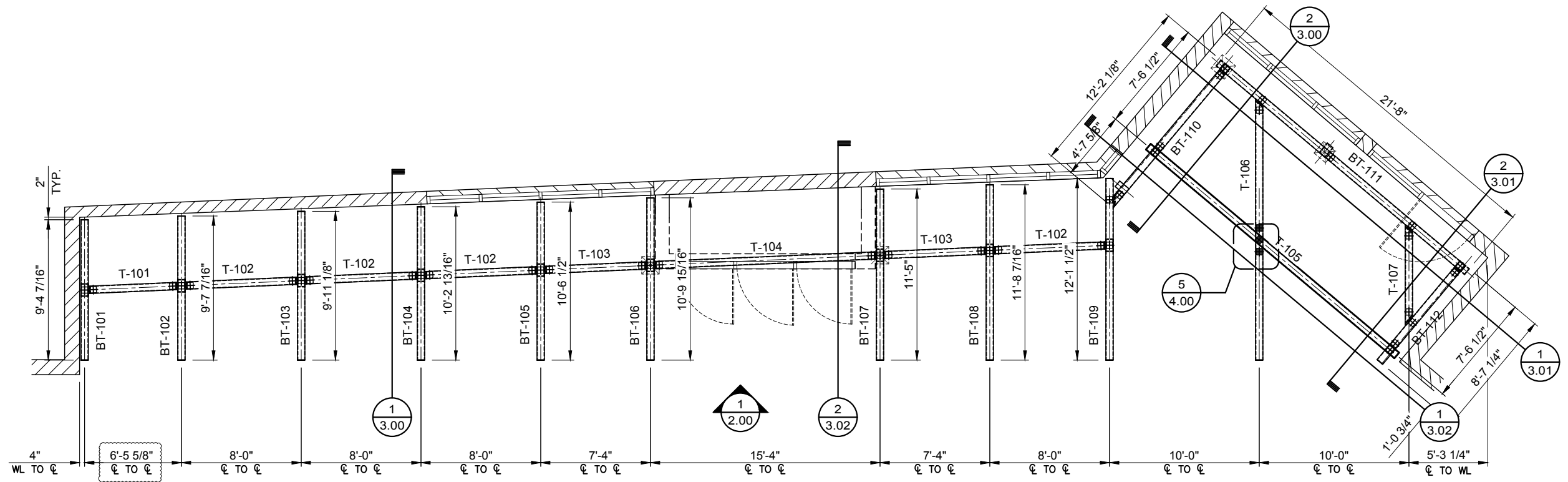

2 TRELIS FRAMING PLAN
SCALE: 1/8"=1'-0" TRELIS: A
REF.: A101, A141, A151 & 1/A552

DWG. BY	AS/TG
TG	DL/TG
SUBJECT	2ND SUBMITTAL
DATE	3/29/18
REV.	1
DATE	10/2/18
REV.	2
DATE	5/9/19
REV.	4
SUBJECT	3RD SUBMITTAL
SUBJECT	INITIAL FILE & FIELD

PROJECT: SIGNATURE NASHVILLE (BNA) TERMINAL
 CUSTOMER: WELLSRING BUILDERS
 ARCHITECT: SCHENKEL SHULTZ
 LOCATION: NASHVILLE, TN

DATE:	11/3/17
DWN. BY:	AS/TG
CHKD. BY:	RW
DRAWING NO.:	1.01
PPC JOB NO.:	6868

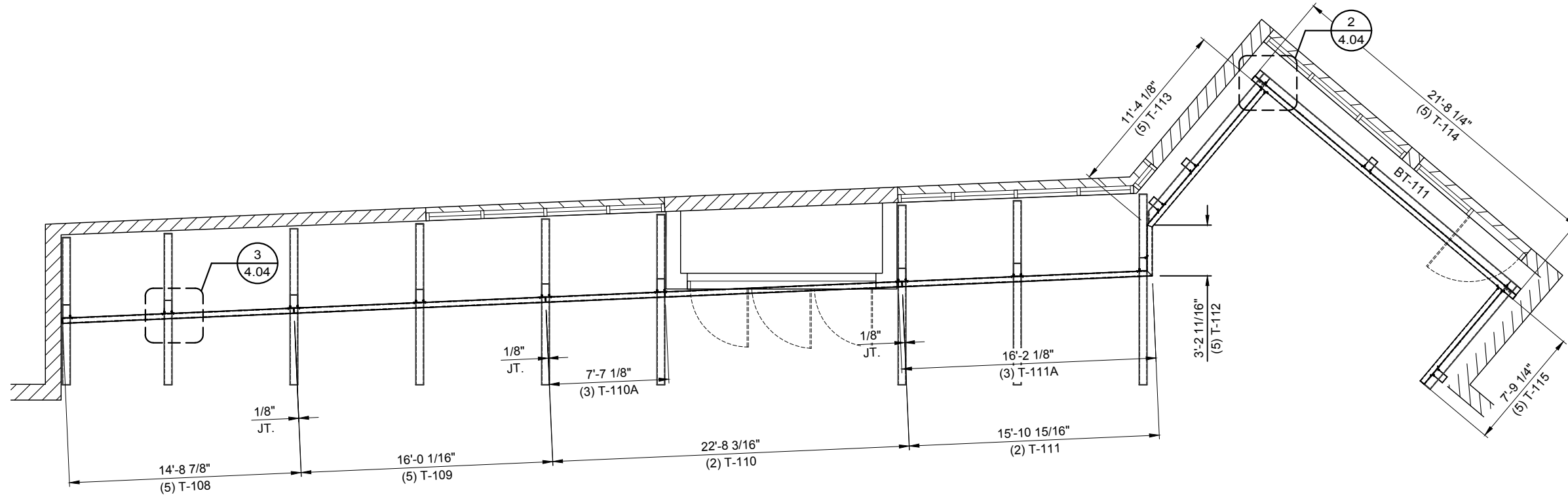

1 VERTICAL TRELLIS TUBE PLAN
1.01A SCALE: 1/8"=1'-0" TRELLIS: A
 REF.: A101, A141, A151 & 1/A552

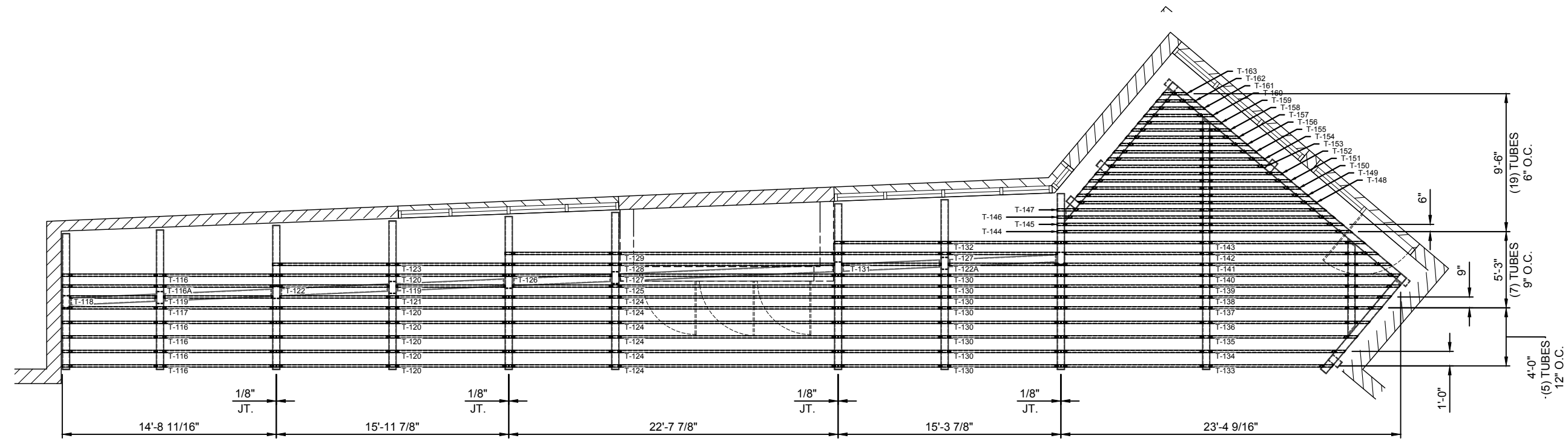

2 HORZ TRELLIS TUBE PLAN
1.01A SCALE: 1/8"=1'-0" TRELLIS: A
 REF.: A101, A141, A151 & 1/A552

REV.	DATE	SUBJECT	DWG. BY
1	3/29/18	2ND SUBMITTAL	AS/TG
2	10/2/18	3RD SUBMITTAL	TG
4	5/9/19	INITIAL FILE & FIELD	DL/TG

PROJECT: SIGNATURE NASHVILLE (BNA) TERMINAL
 CUSTOMER: WELLSRING BUILDERS
 ARCHITECT: SCHENKEL SHULTZ
 LOCATION: NASHVILLE, TN

DATE:	11/3/17
DWN. BY:	AS/TG
CHKD. BY:	RW
DRAWING NO.:	1.01A
PPC JOB NO.:	6868

DWG. BY	
SUBJECT	
DATE	
REV.	

PROJECT:	SIGNATURE NASHVILLE (BNA) TERMINAL
CUSTOMER:	WELLSPRING BUILDERS
ARCHITECT:	SCHENKEL SHULTZ
LOCATION:	NASHVILLE, TN

DATE:	11/3/17
DWN. BY:	AS/TG
CHKD. BY:	RW
DRAWING NO.:	1.51
PPC JOB NO.:	6868

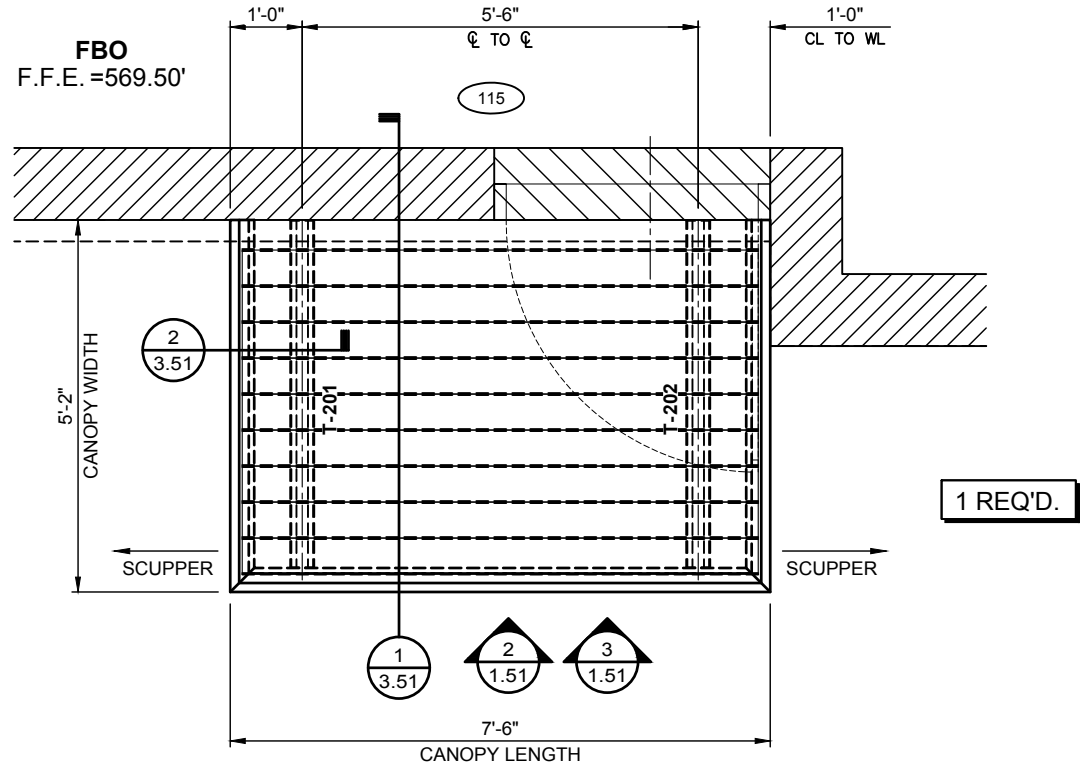

1 CANTILEVERED CANOPY PLAN VIEW
1.51 SCALE: 3/8"=1'-0" CANOPY: A
REF.: A101, A141 & A151

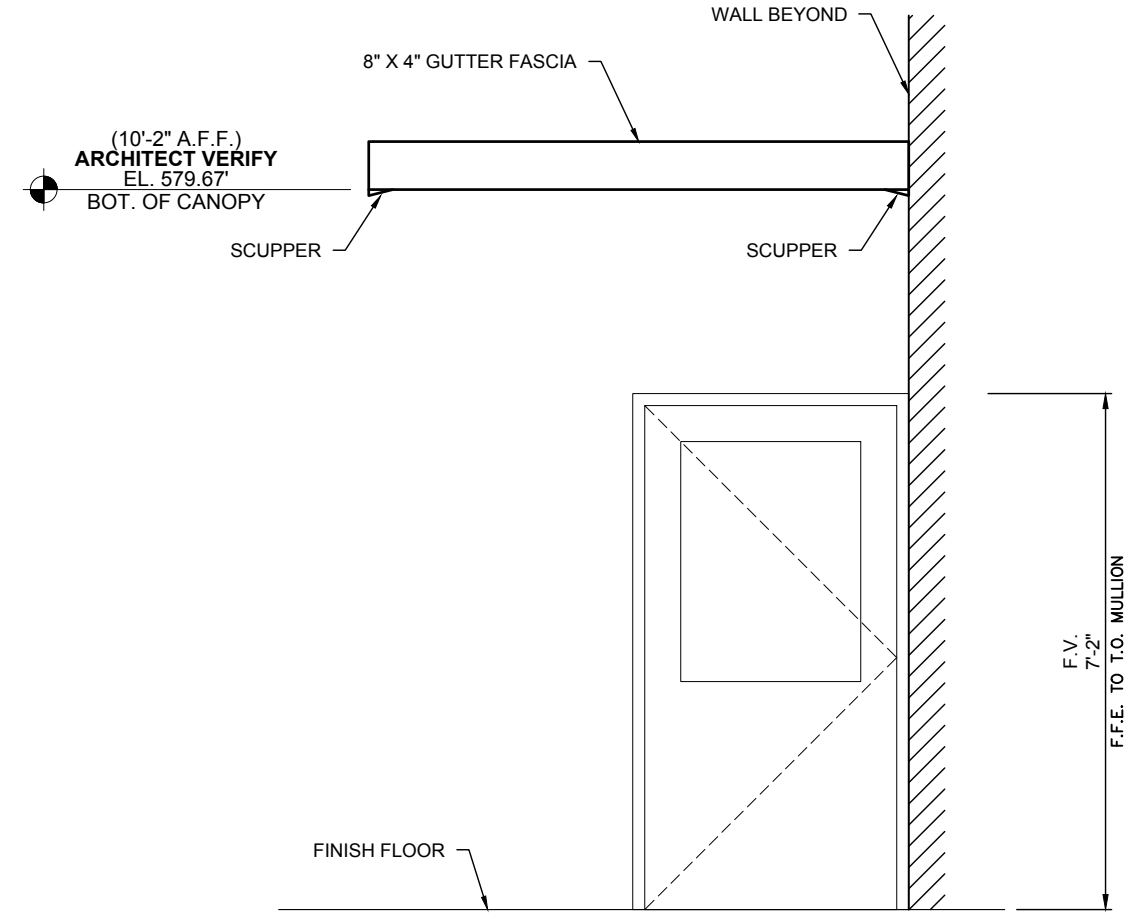

3 ELEVATION
1.51 SCALE: 3/8"=1'-0" CANOPY: A
REF.: 3/A201

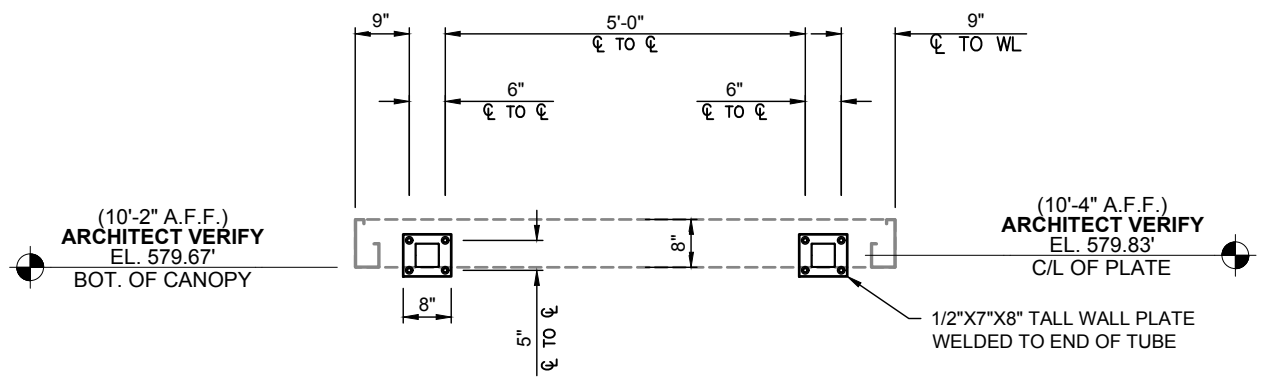

2 BOLT SETTING PLAN
1.51 SCALE: 3/8"=1'-0" CANOPY: A
REF.: NONE

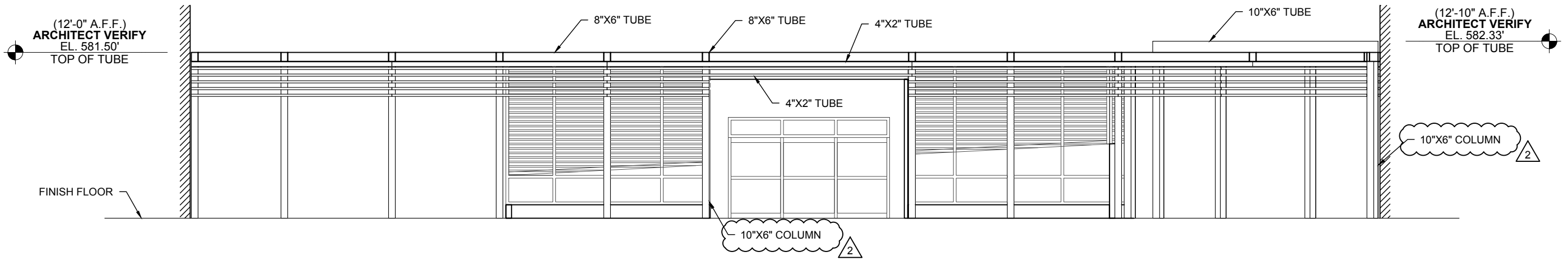

1 SOUTH ELEVATION
 2.00 SCALE: 1/8"=1'-0" TRELLIS: A
 REF.: 2/A201, 2/A202 & 3/A202

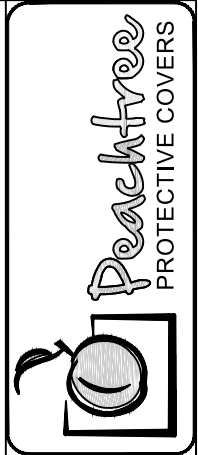

DWG. BY:	AS/TG
SUBJECT:	2ND SUBMITTAL
DATE:	3/29/18
REV.:	2
DATE:	10/2/18
REV.:	1
DATE:	10/2/18
REV.:	2
DATE:	
REV.:	
DATE:	
REV.:	

PROJECT:	SIGNATURE NASHVILLE (BNA) TERMINAL
CUSTOMER:	WELLSPRING BUILDERS
ARCHITECT:	SCHENKEL SHULTZ
LOCATION:	NASHVILLE, TN
DATE:	11/3/17
DWN. BY:	AS/TG
CHKD. BY:	RW
DRAWING NO.:	2.00
PPC JOB NO.:	6868

J:\Jobs\6868\FILE & FIELD\6868-FF.dwg
 PRINT: 7/10/2018
 SAVE: 7/10/2018

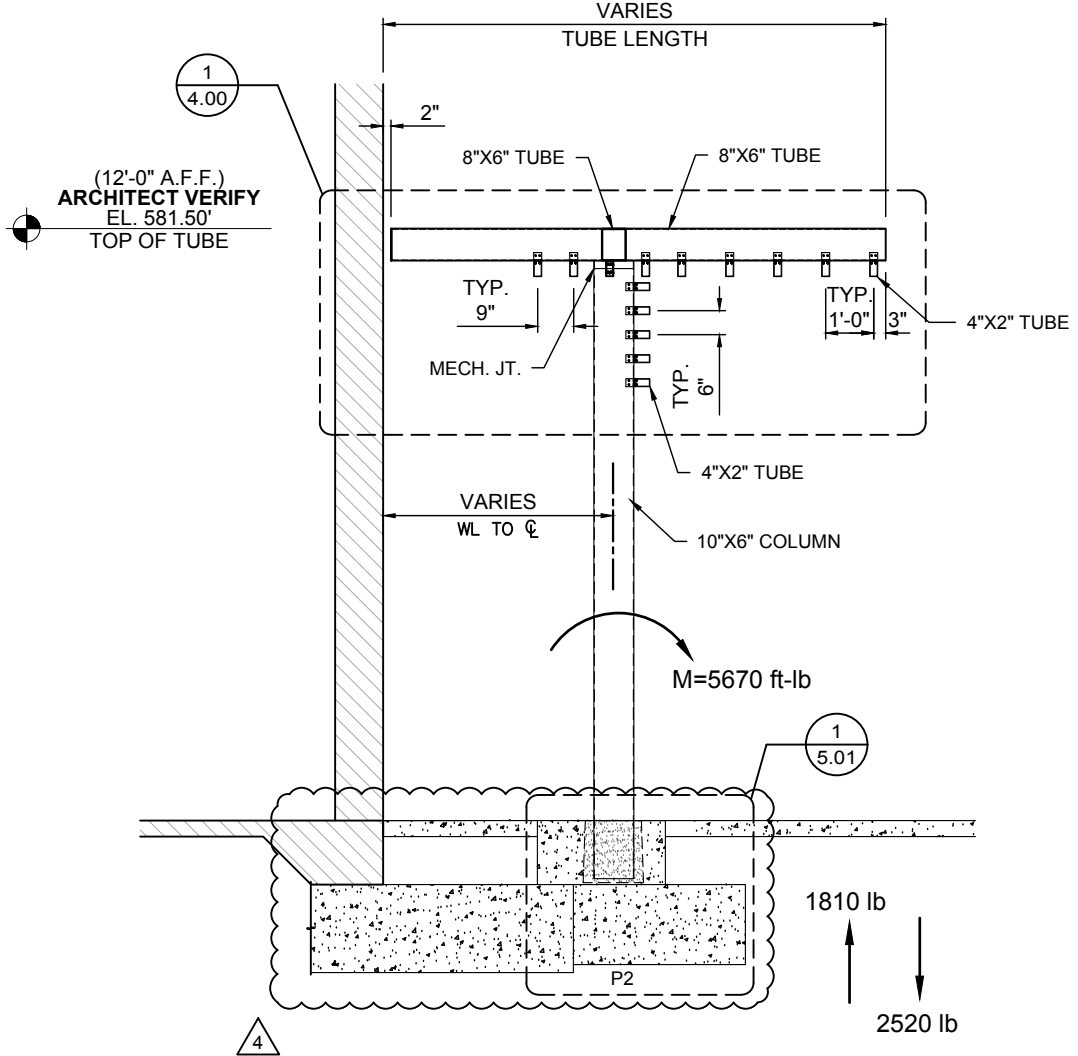

1 TRELLIS SECTION
 3.00 SCALE: 1/4"=1'-0" TRELLIS: A
 REF.: 3/A552 & 1/A353

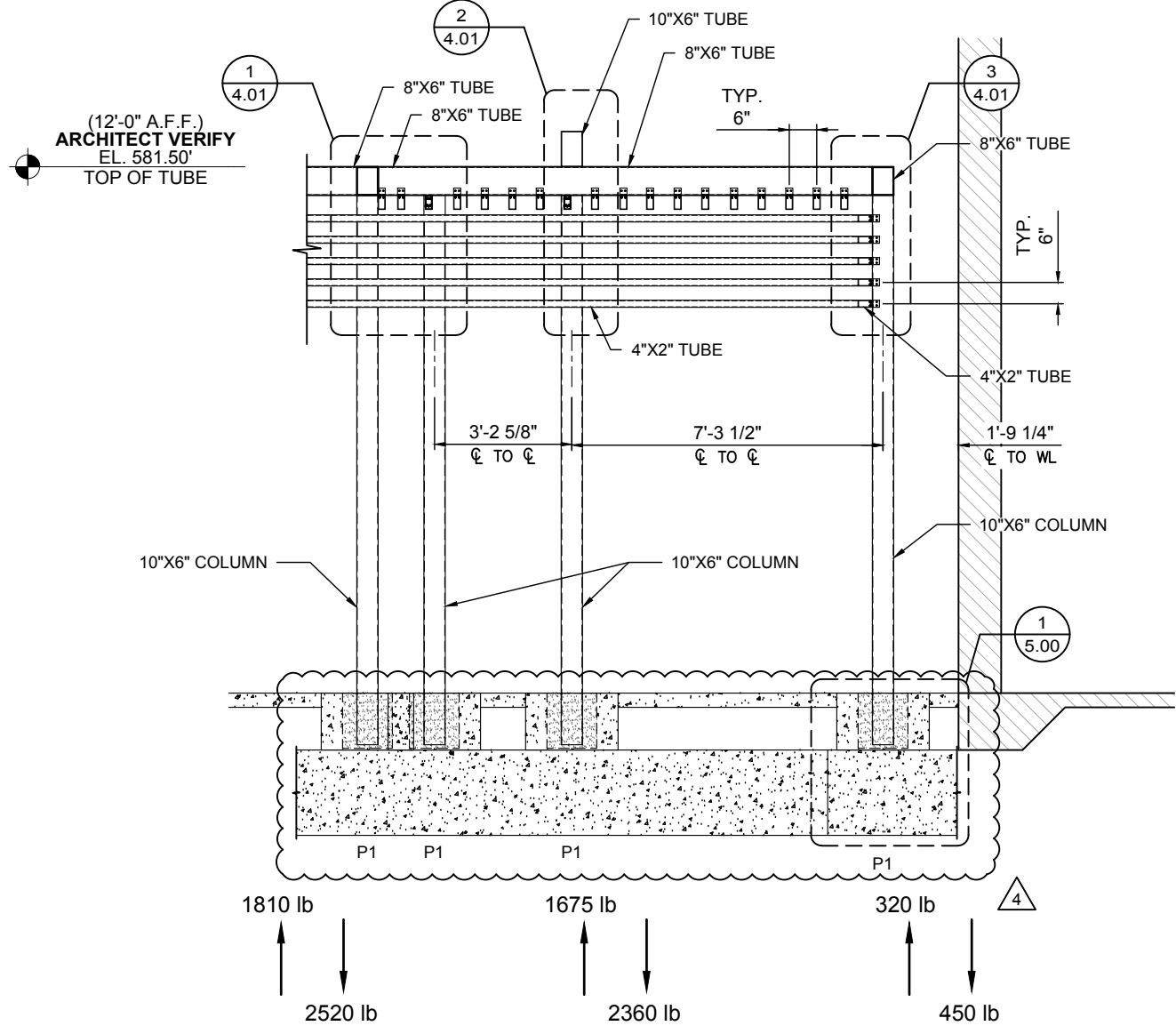

2 TRELLIS SECTION
 3.00 SCALE: 1/4"=1'-0" TRELLIS: A
 REF.: 3/A552 (SIM.)

DWG. BY	AS/TG
TG	TG
DL/TG	
SUBJECT	2ND SUBMITTAL
DATE	3/29/18
REV.	1
SUBJECT	3RD SUBMITTAL
DATE	10/2/18
REV.	2
SUBJECT	4TH SUBMITTAL
DATE	10/10/18
REV.	3
SUBJECT	INITIAL FILE & FIELD
DATE	5/9/19
REV.	4

PROJECT: SIGNATURE NASHVILLE (BNA) TERMINAL
 CUSTOMER: WELLSRING BUILDERS
 ARCHITECT: SCHENKEL SHULTZ
 LOCATION: NASHVILLE, TN

DATE:	11/3/17
DWN. BY:	AS/TG
CHKD. BY:	RW
DRAWING NO.:	3.00
PPC JOB NO.:	6868

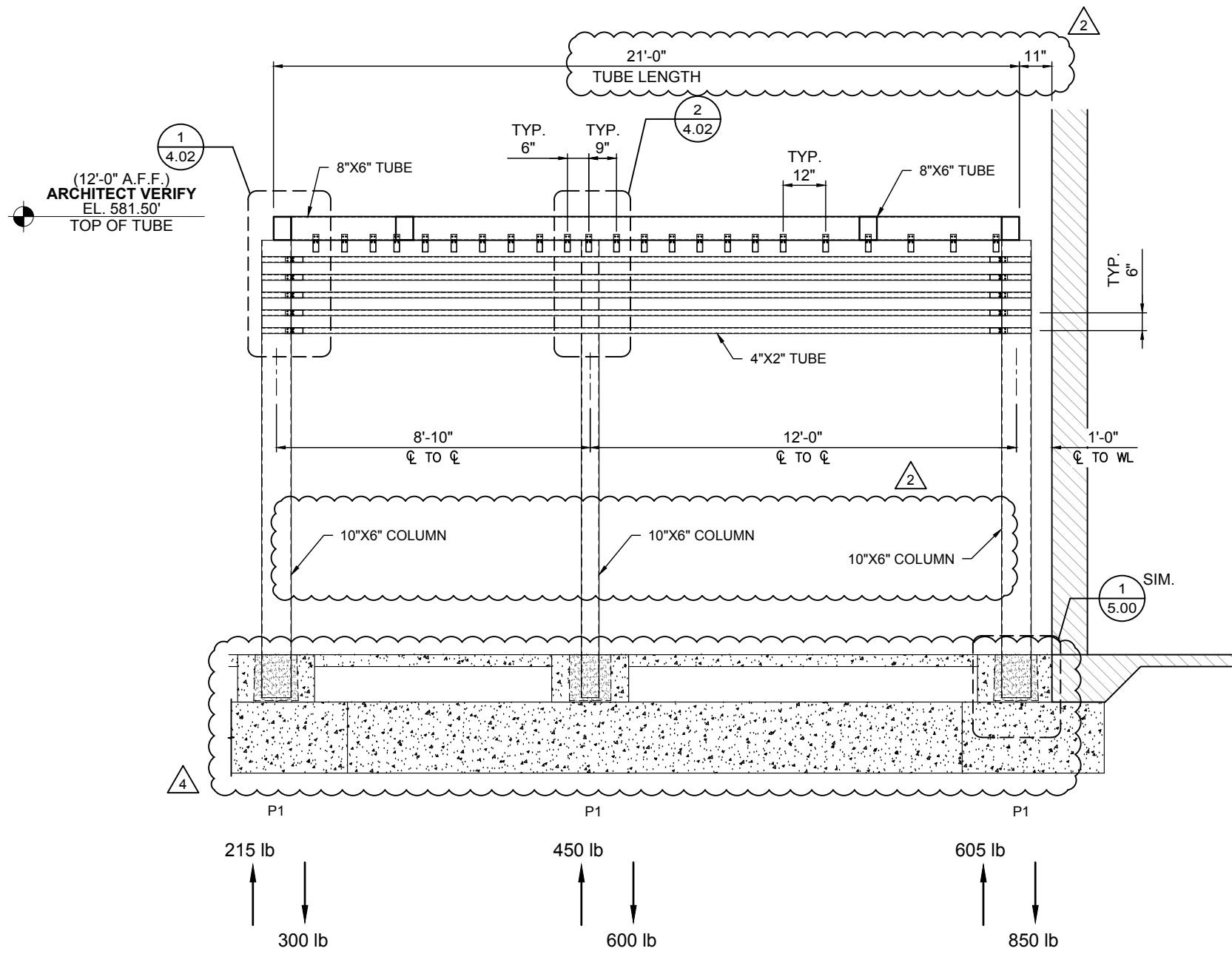

1 TRELLIS SECTION
3.01 SCALE: 1/4"=1'-0" TRELLIS: A
REF.: 3/A552 (SIM.)

215 lb 450 lb 605 lb
 ↑ ↑ ↑
 ↓ ↓ ↓
 300 lb 600 lb 850 lb

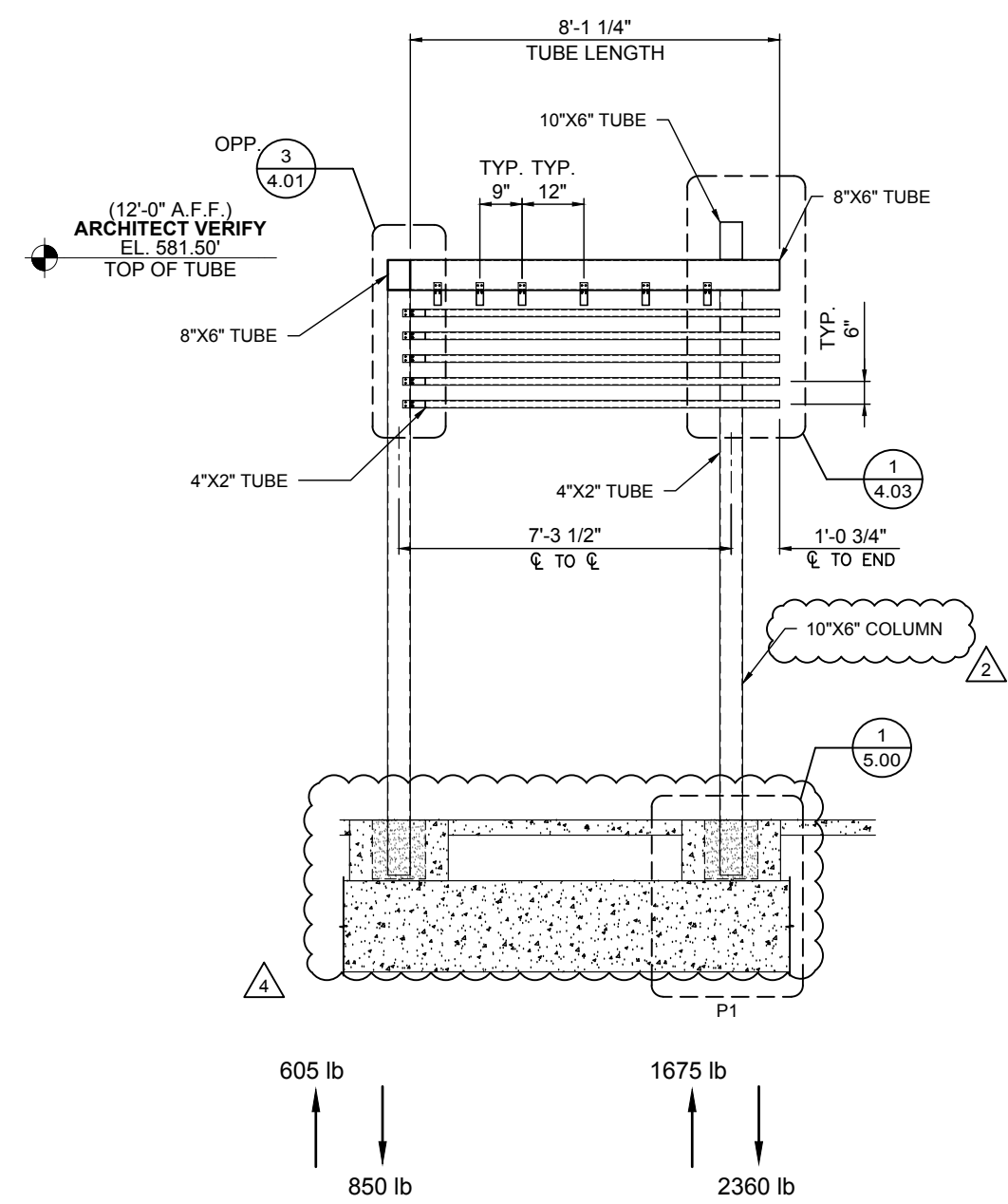

2 TRELLIS SECTION
3.01 SCALE: 1/4"=1'-0" TRELLIS: A
REF.: 3/A552 (SIM.)

605 lb 1675 lb
 ↑ ↑
 ↓ ↓
 850 lb 2360 lb

DWG. BY	AS/TG	TG	TG	DL/TG
SUBJECT	2ND SUBMITTAL	3RD SUBMITTAL	4TH SUBMITTAL	INITIAL FILE & FIELD
DATE	3/29/18	10/2/18	10/10/18	5/9/19
REV.	1	2	3	4

PROJECT: SIGNATURE NASHVILLE (BNA) TERMINAL
 CUSTOMER: WELLSRING BUILDERS
 ARCHITECT: SCHENKEL SHULTZ
 LOCATION: NASHVILLE, TN

DATE:	11/3/17
DWN. BY:	AS/TG
CHKD. BY:	RW
DRAWING NO.:	3.01
PPC JOB NO.:	6868

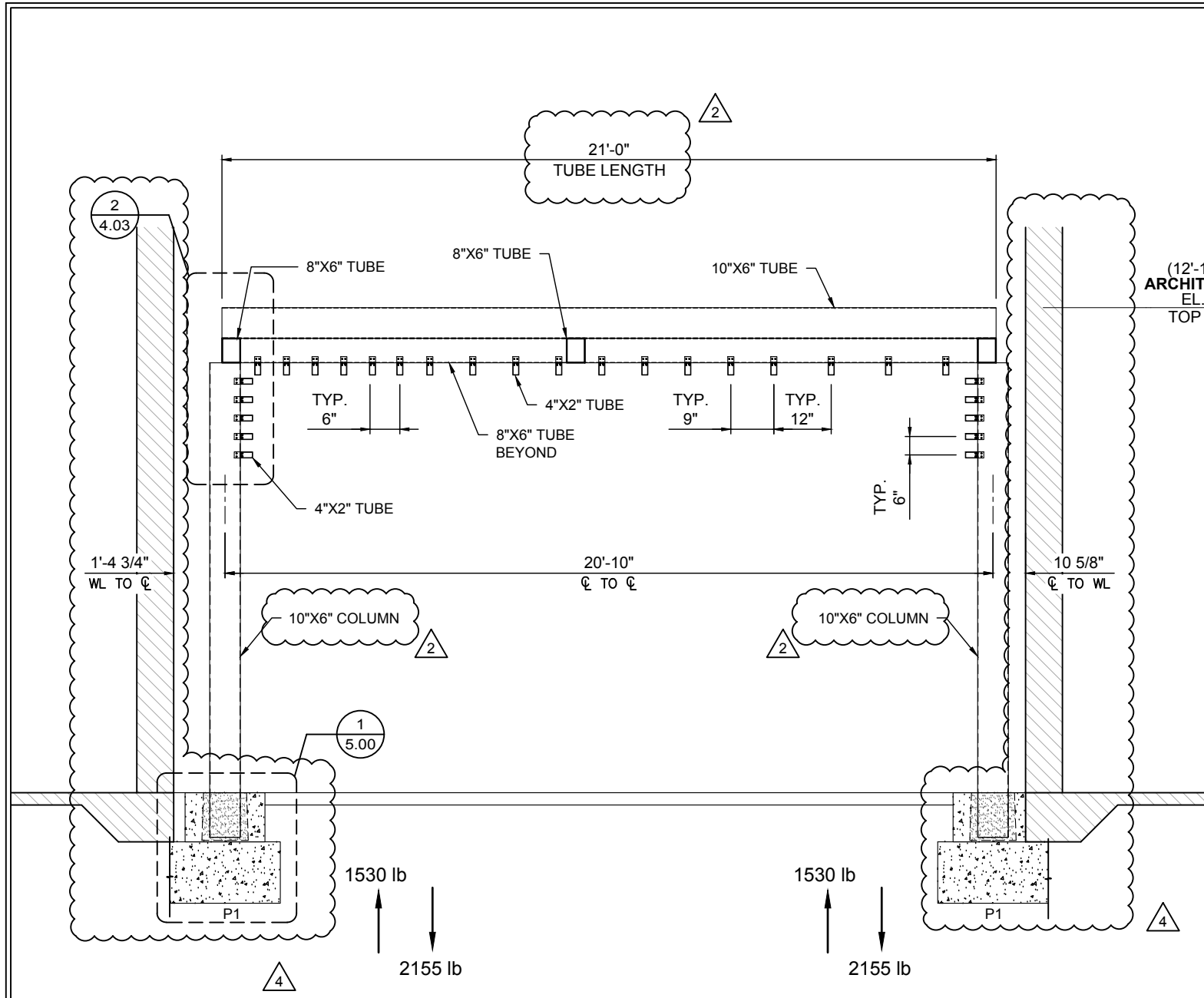

1 TRELLIS SECTION
3.02 SCALE: 1/4"=1'-0" TRELLIS: A
REF.: 3/A552 (SIM.)

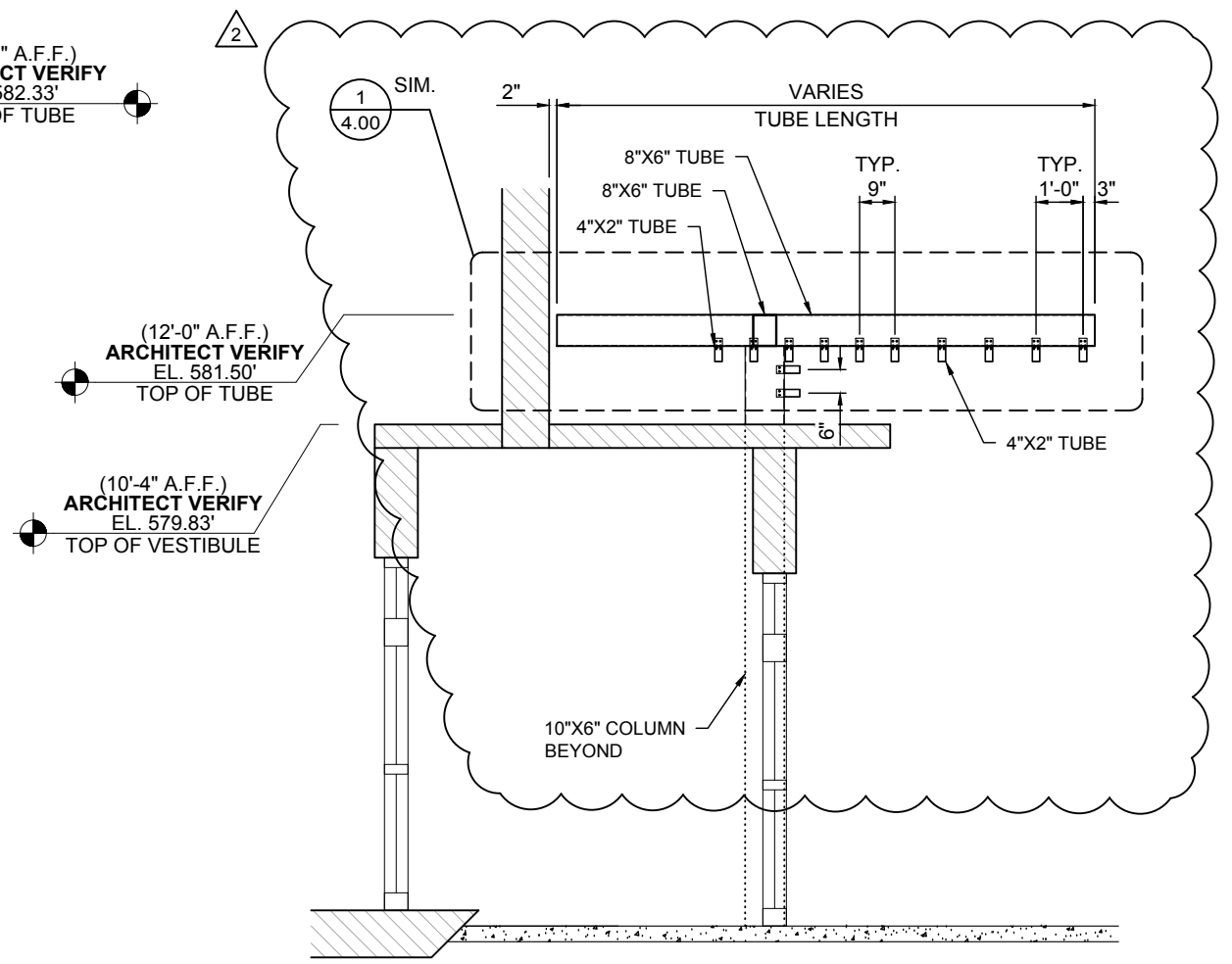

2 TRELLIS SECTION
3.02 SCALE: 1/4"=1'-0" TRELLIS: A
REF.: NONE

REV.	DATE	SUBJECT	DWG. BY
1	3/29/18	2ND SUBMITTAL	AS/TG
2	10/2/18	3RD SUBMITTAL	TG
3	10/10/18	4TH SUBMITTAL	TG
4	5/9/19	INITIAL FILE & FIELD	DL/TG

PROJECT:	SIGNATURE NASHVILLE (BNA) TERMINAL
CUSTOMER:	WELLSPRING BUILDERS
ARCHITECT:	SCHENKEL SHULTZ
LOCATION:	NASHVILLE, TN
DATE:	11/3/17
DWN. BY:	AS/TG
CHKD. BY:	RW
DRAWING NO.:	3.02
PPC JOB NO.:	6868

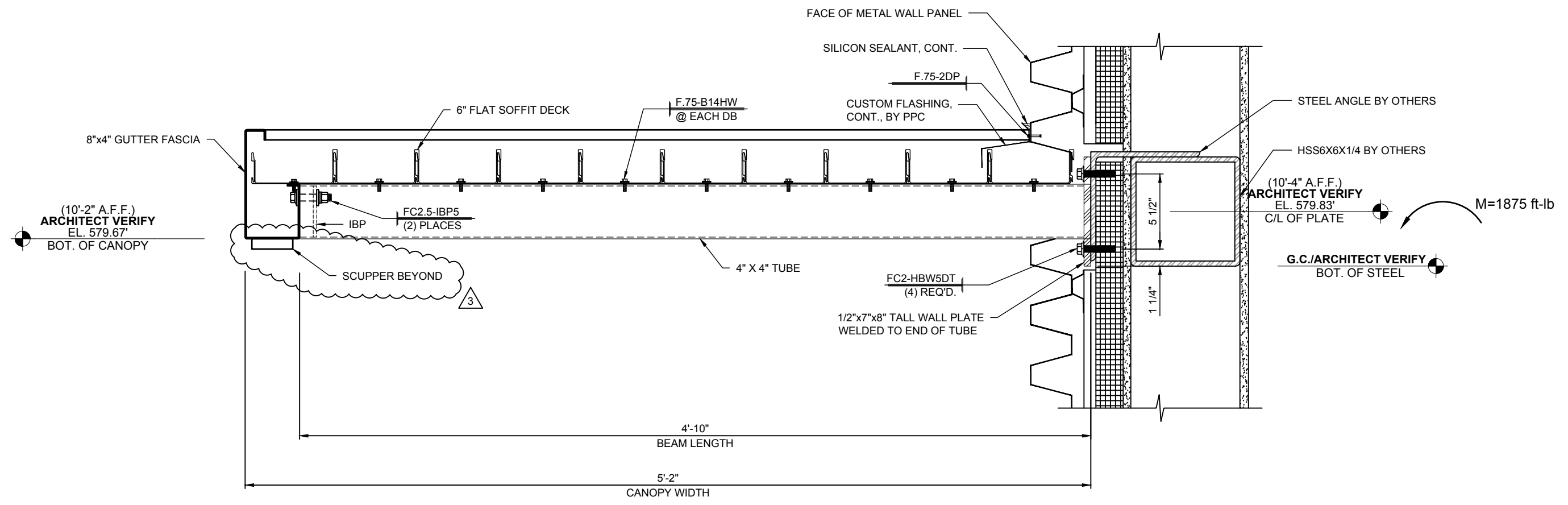

1 CANOPY SECTION
3.51 SCALE: 1 1/2"=1'-0" CANOPY: A
REF.: 6/A522 & E15/S302

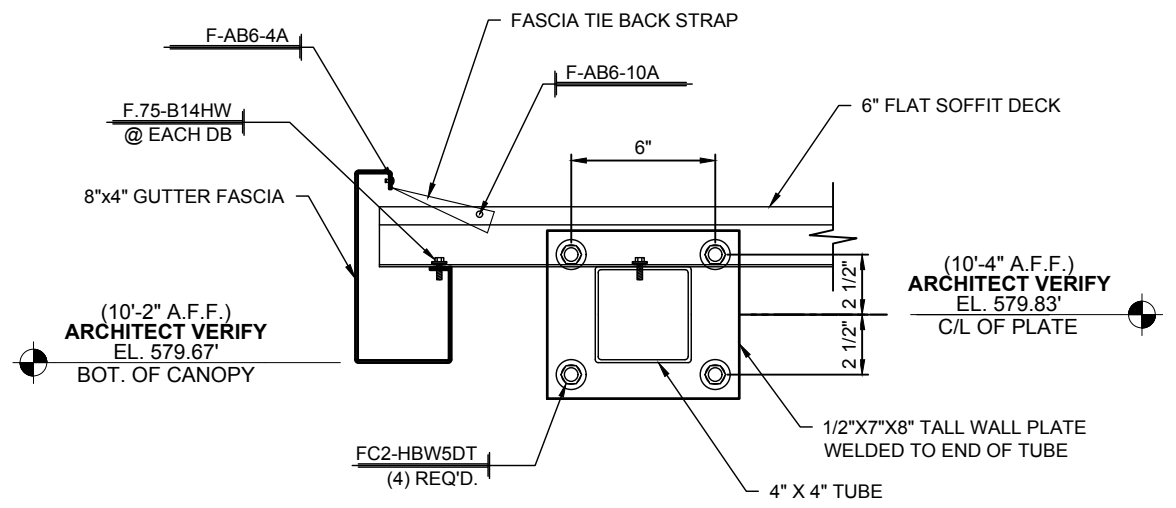

2 CANOPY SECTION
3.51 SCALE: 1 1/2"=1'-0" CANOPY: A
REF.: NONE

INSTALLER NOTE:
ISOLATION MATERIAL REQUIRED
BETWEEN STEEL & ALUMINUM
MATERIALS, USE 4" GRACE VYCOR PLUS
ISOLATION TAPE

DWG. BY	TG
SUBJECT	4TH SUBMITTAL
DATE	10/10/18
REV.	3

PROJECT:	SIGNATURE NASHVILLE (BNA) TERMINAL
CUSTOMER:	WELLSPRING BUILDERS
ARCHITECT:	SCHENKEL SHULTZ
LOCATION:	NASHVILLE, TN
DATE:	11/3/17
DWN. BY:	AS/TG
CHKD. BY:	RW
DRAWING NO.:	3.51
PPC JOB NO.:	6868

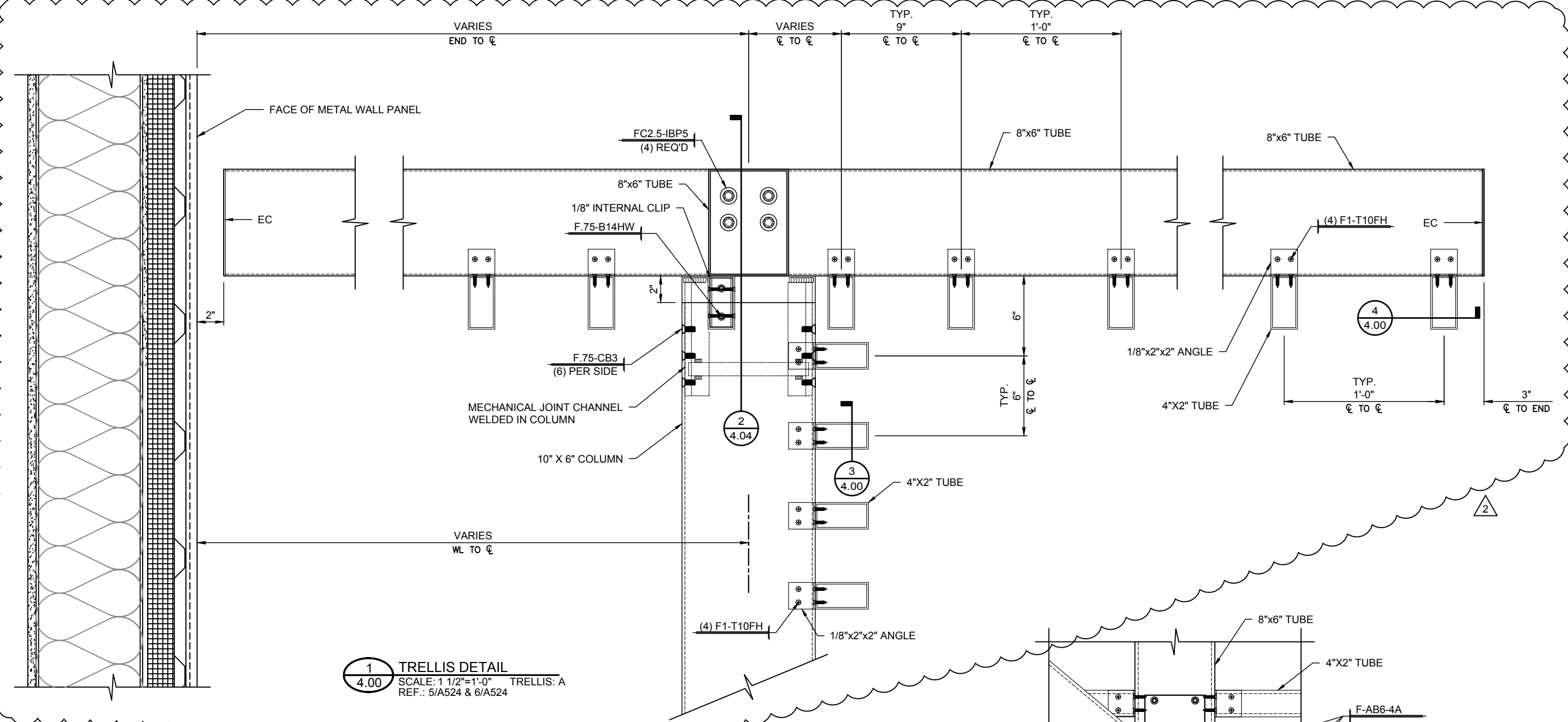

1 TRELLIS DETAIL
4.00 SCALE: 1 1/2"=1'-0" TRELLIS: A
REF.: 5/A524 & 6/A524

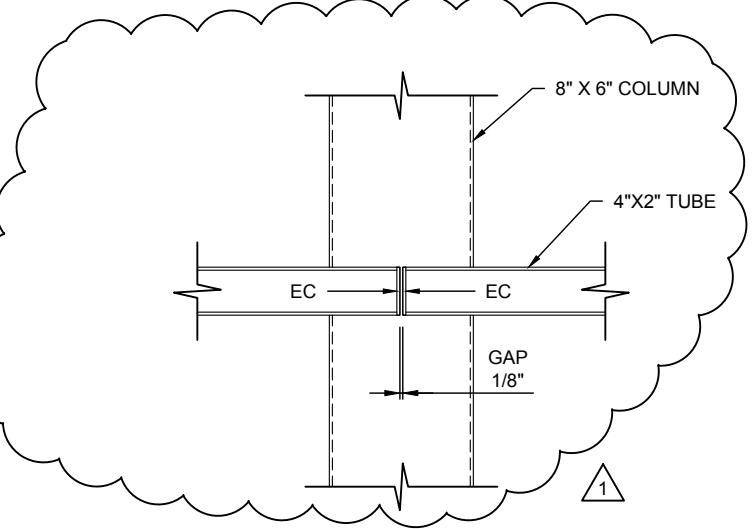

3 TRELLIS SECTION
4.00 SCALE: 1 1/2"=1'-0" TRELLIS: A
REF.: NONE

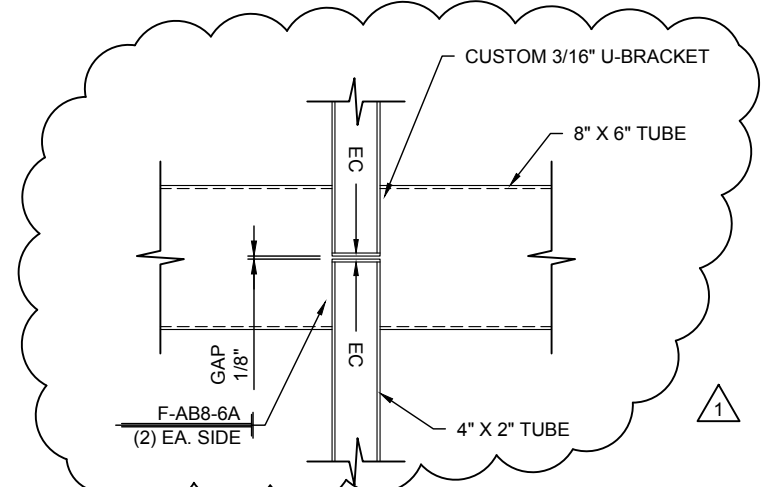

4 TRELLIS SECTION
4.00 SCALE: 1 1/2"=1'-0" TRELLIS: A
REF.: NONE

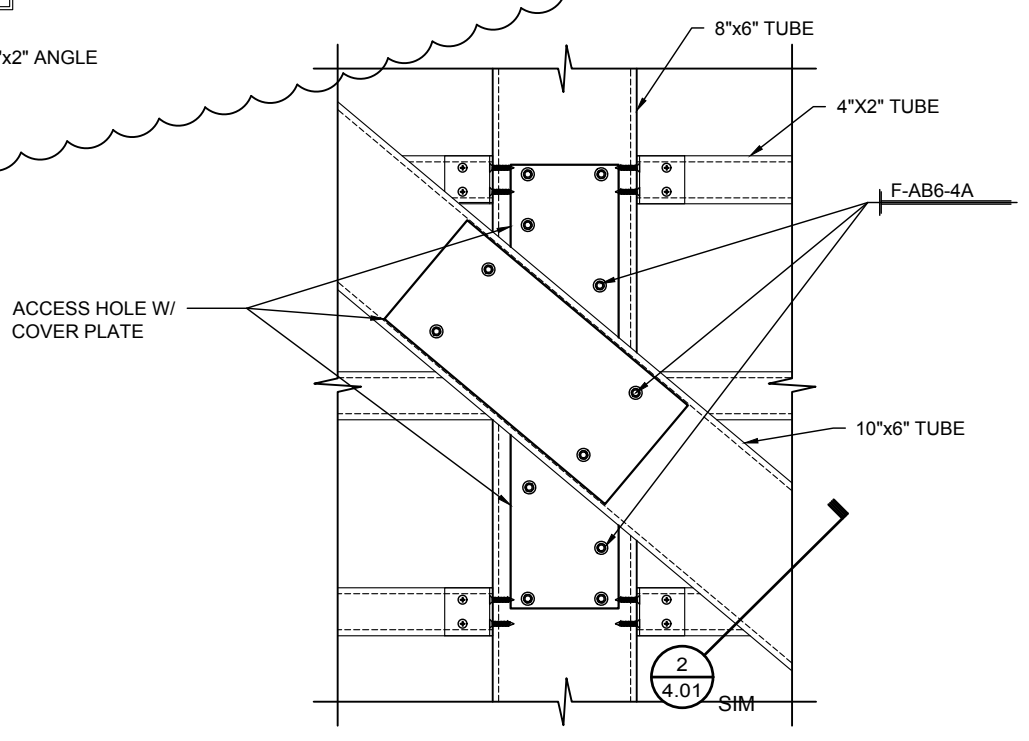

5 TRELLIS SECTION
4.00 SCALE: 1 1/2"=1'-0" TRELLIS: A
REF.: NONE

DWG. BY	AS/TG
SUBJECT	2ND SUBMITTAL
DATE	3/29/18
REV.	1
	2
	3
	4
	5
	6
	7
	8
	9
	10
	11
	12
	13
	14
	15
	16
	17
	18
	19
	20
	21
	22
	23
	24
	25
	26
	27
	28
	29
	30
	31
	32
	33
	34
	35
	36
	37
	38
	39
	40
	41
	42
	43
	44
	45
	46
	47
	48
	49
	50
	51
	52
	53
	54
	55
	56
	57
	58
	59
	60
	61
	62
	63
	64
	65
	66
	67
	68
	69
	70
	71
	72
	73
	74
	75
	76
	77
	78
	79
	80
	81
	82
	83
	84
	85
	86
	87
	88
	89
	90
	91
	92
	93
	94
	95
	96
	97
	98
	99
	100

PROJECT:	SIGNATURE NASHVILLE (BNA) TERMINAL
CUSTOMER:	WELLSPRING BUILDERS
ARCHITECT:	SCHENKEL SHULTZ
LOCATION:	NASHVILLE, TN
DATE:	11/3/17
DWN. BY:	AS/TG
CHKD. BY:	RW
DRAWING NO.:	4.00
PPC JOB NO.:	6868

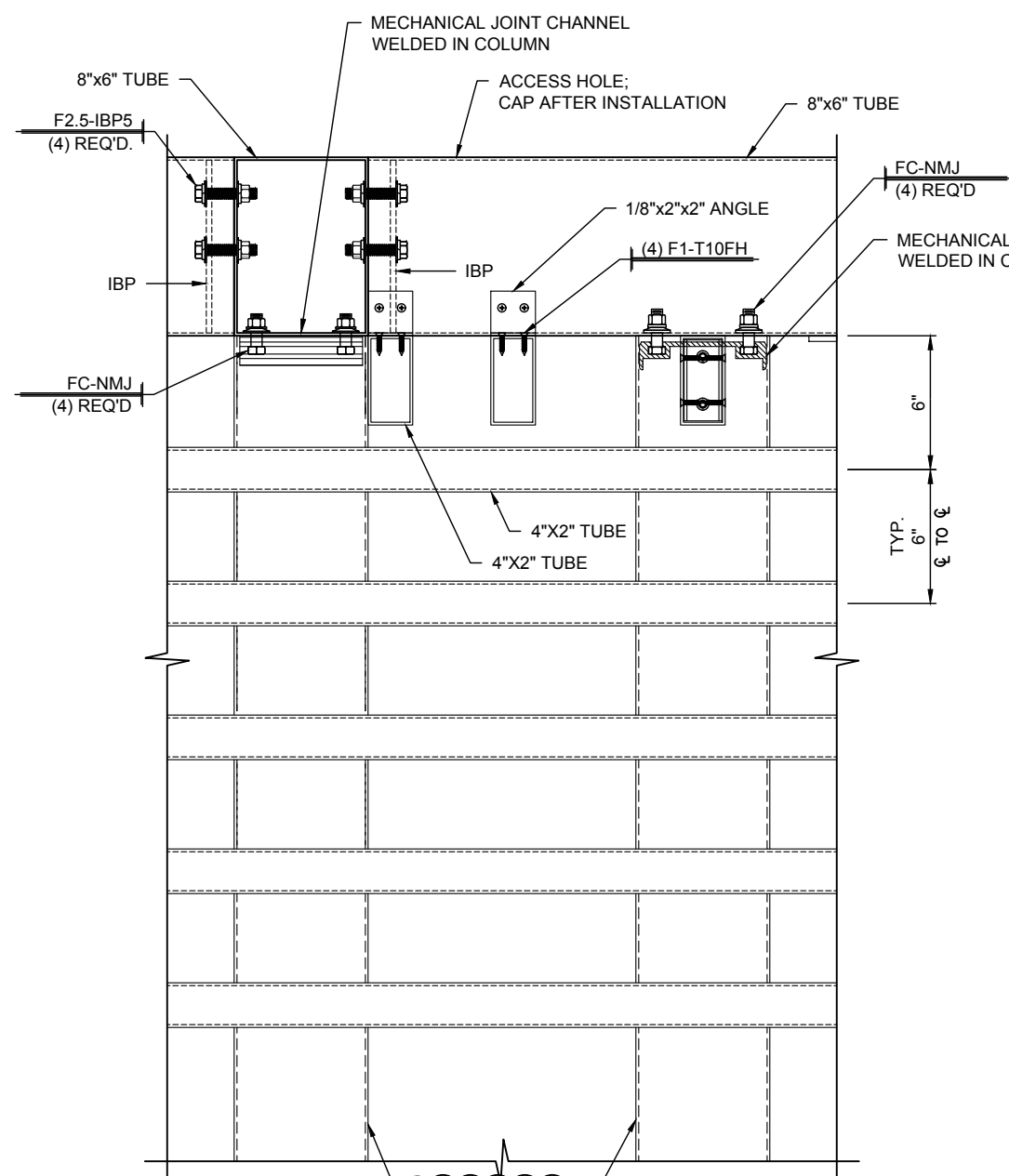

1
4.01 **TRELLIS DETAIL**
SCALE: 1 1/2"=1'-0" TRELLIS: A
REF.: NONE

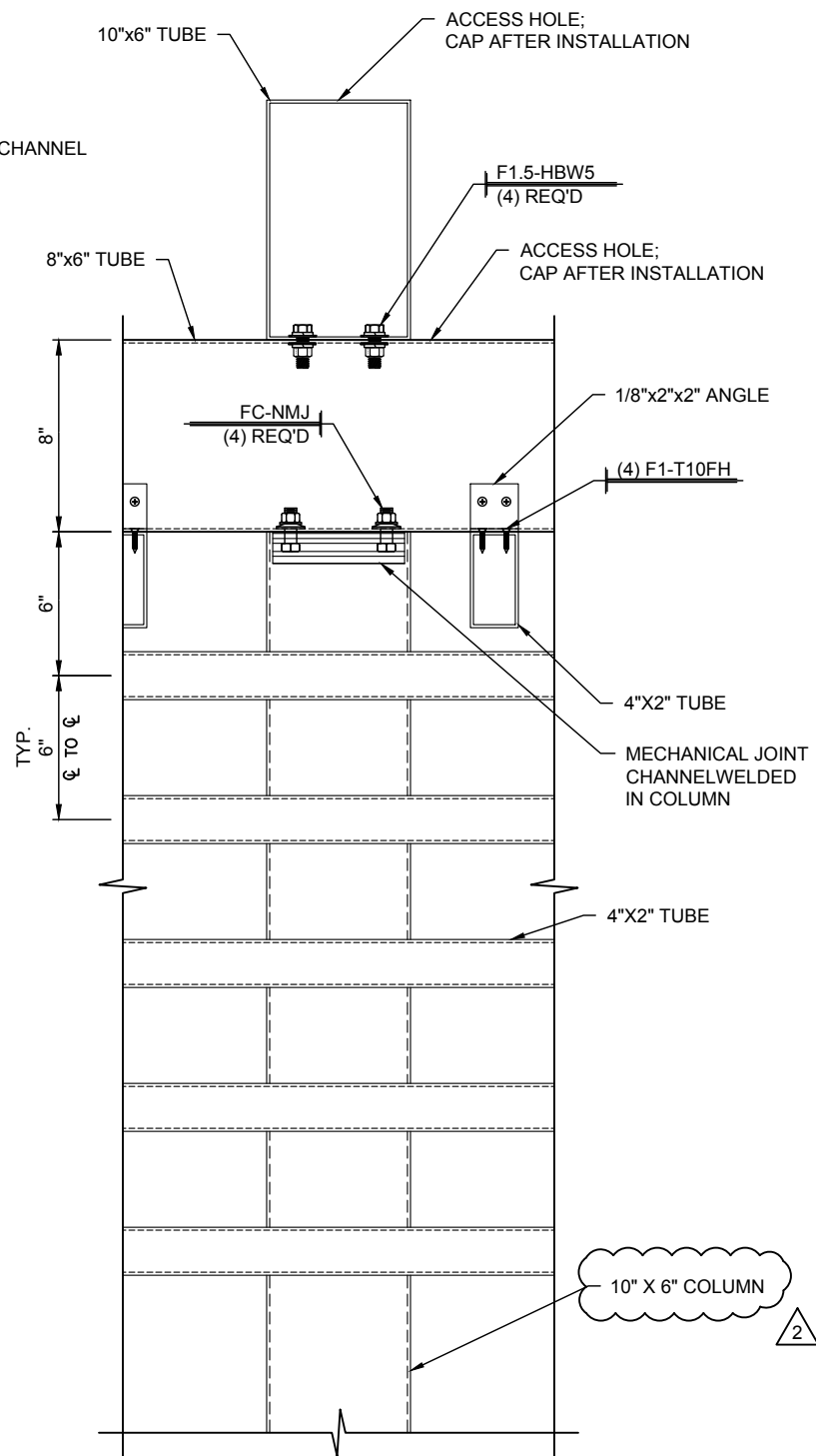

2
4.01 **TRELLIS DETAIL**
SCALE: 1 1/2"=1'-0" TRELLIS: A
REF.: NONE

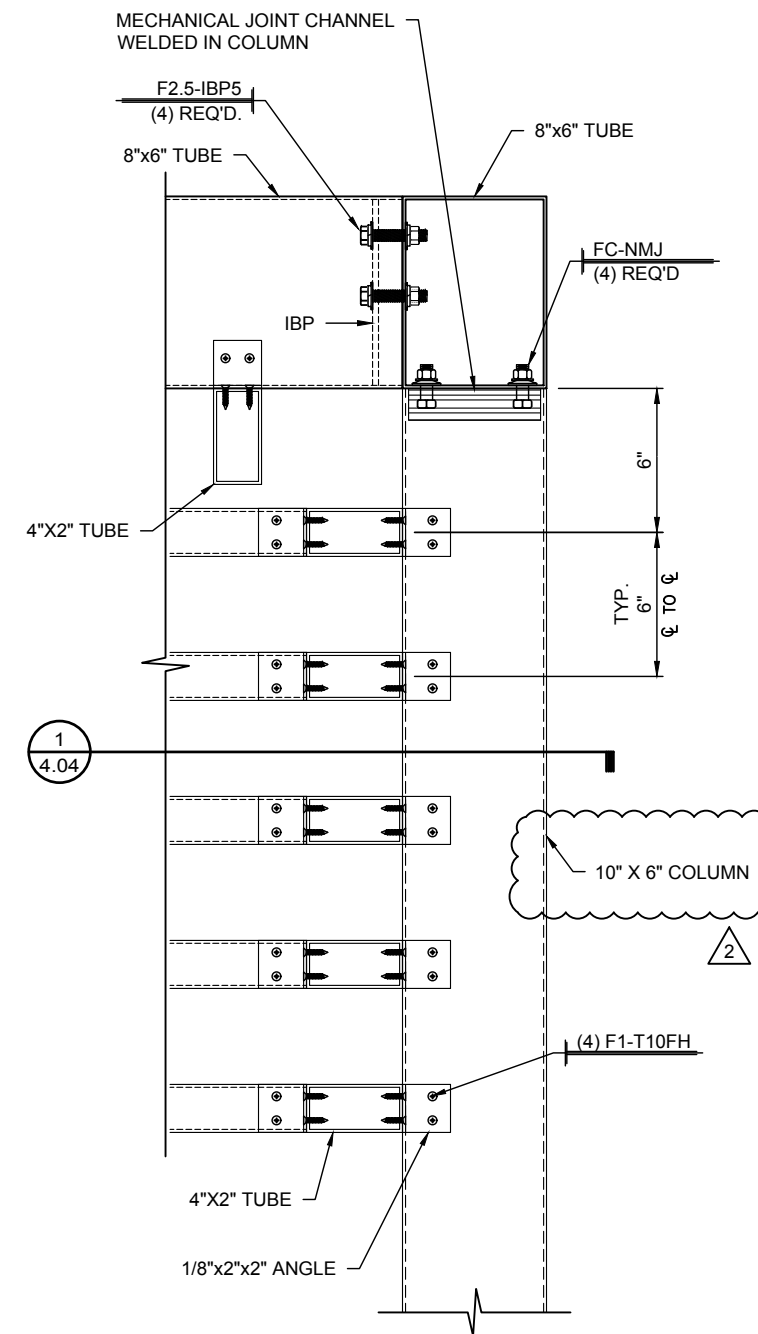

3
4.01 **TRELLIS DETAIL**
SCALE: 1 1/2"=1'-0" TRELLIS: A
REF.: NONE

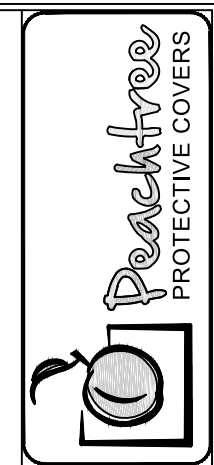

DWG. BY:	AS/TG
TG	
SUBJECT:	2ND SUBMITTAL
DATE:	3/29/18
REV.:	1 10/2/18
	2

PROJECT:	SIGNATURE NASHVILLE (BNA) TERMINAL
CUSTOMER:	WELLSPRING BUILDERS
ARCHITECT:	SCHENKEL SHULTZ
LOCATION:	NASHVILLE, TN
DATE:	11/3/17
DWN. BY:	AS/TG
CHKD. BY:	RW
DRAWING NO.:	4.01
PPC JOB NO.:	6868

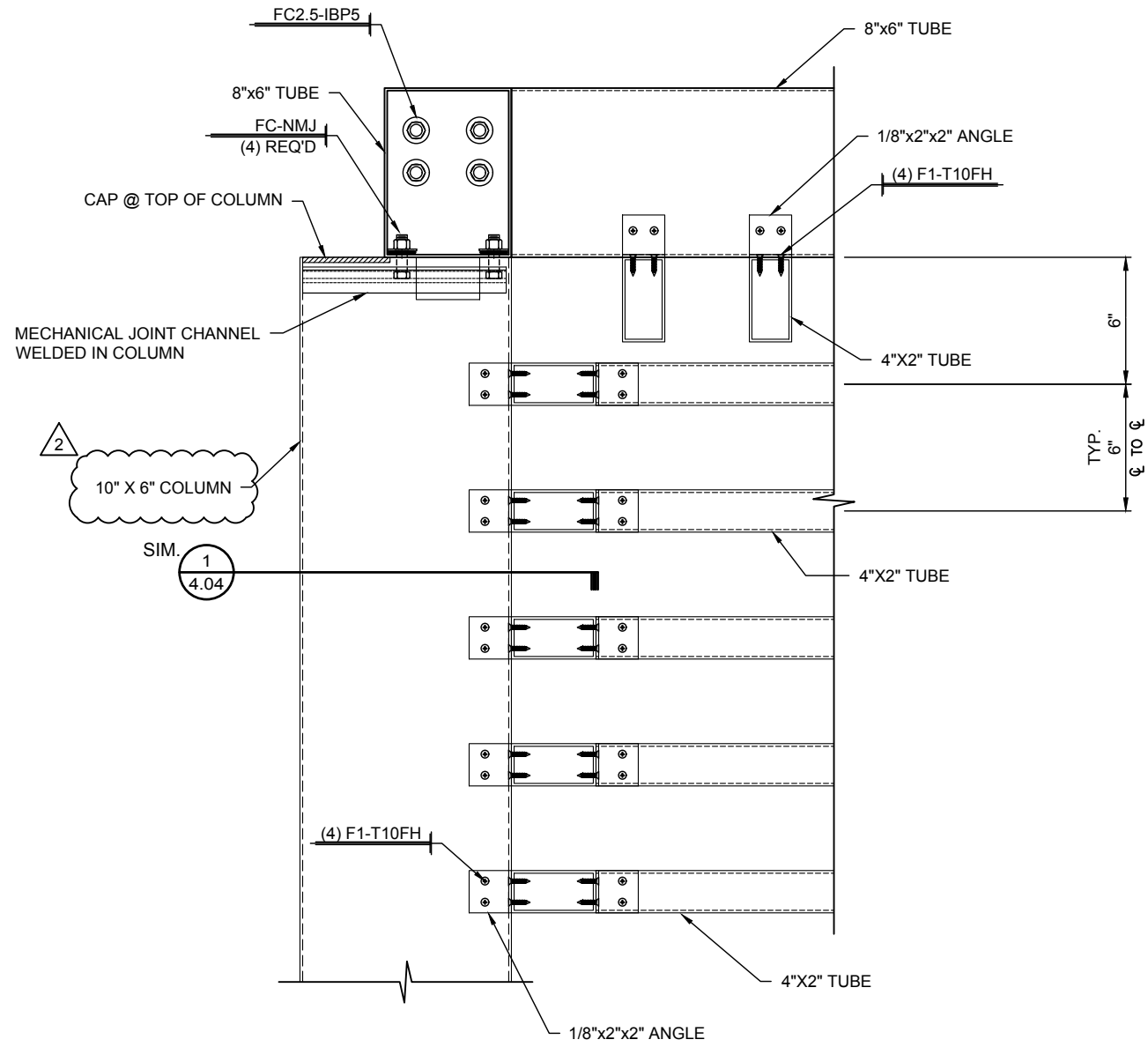

1 TRELLIS DETAIL
 4.02 SCALE: 1 1/2"=1'-0" TRELLIS: A
 REF.: NONE

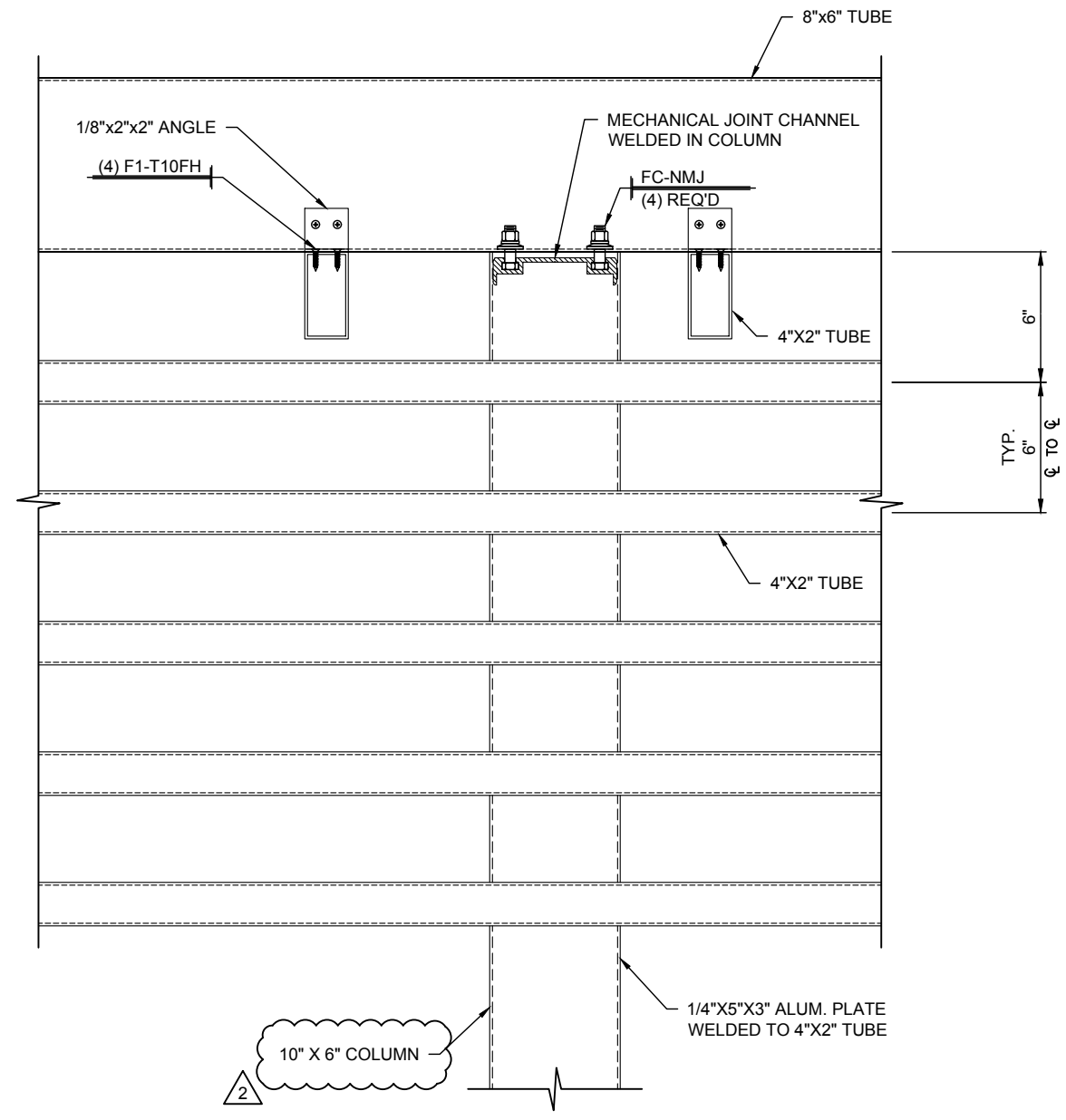

2 TRELLIS DETAIL
 4.02 SCALE: 1 1/2"=1'-0" TRELLIS: A
 REF.: NONE

DWG. BY:	AS/TG
TG	
SUBJECT	2ND SUBMITTAL
DATE	3/29/18
REV:	1
	2

PROJECT:	SIGNATURE NASHVILLE (BNA) TERMINAL
CUSTOMER:	WELLSPRING BUILDERS
ARCHITECT:	SCHENKEL SHULTZ
LOCATION:	NASHVILLE, TN

DATE:	11/3/17
DWN. BY:	AS/TG
CHKD. BY:	RW
DRAWING NO.:	4.02
PPC JOB NO.:	6868

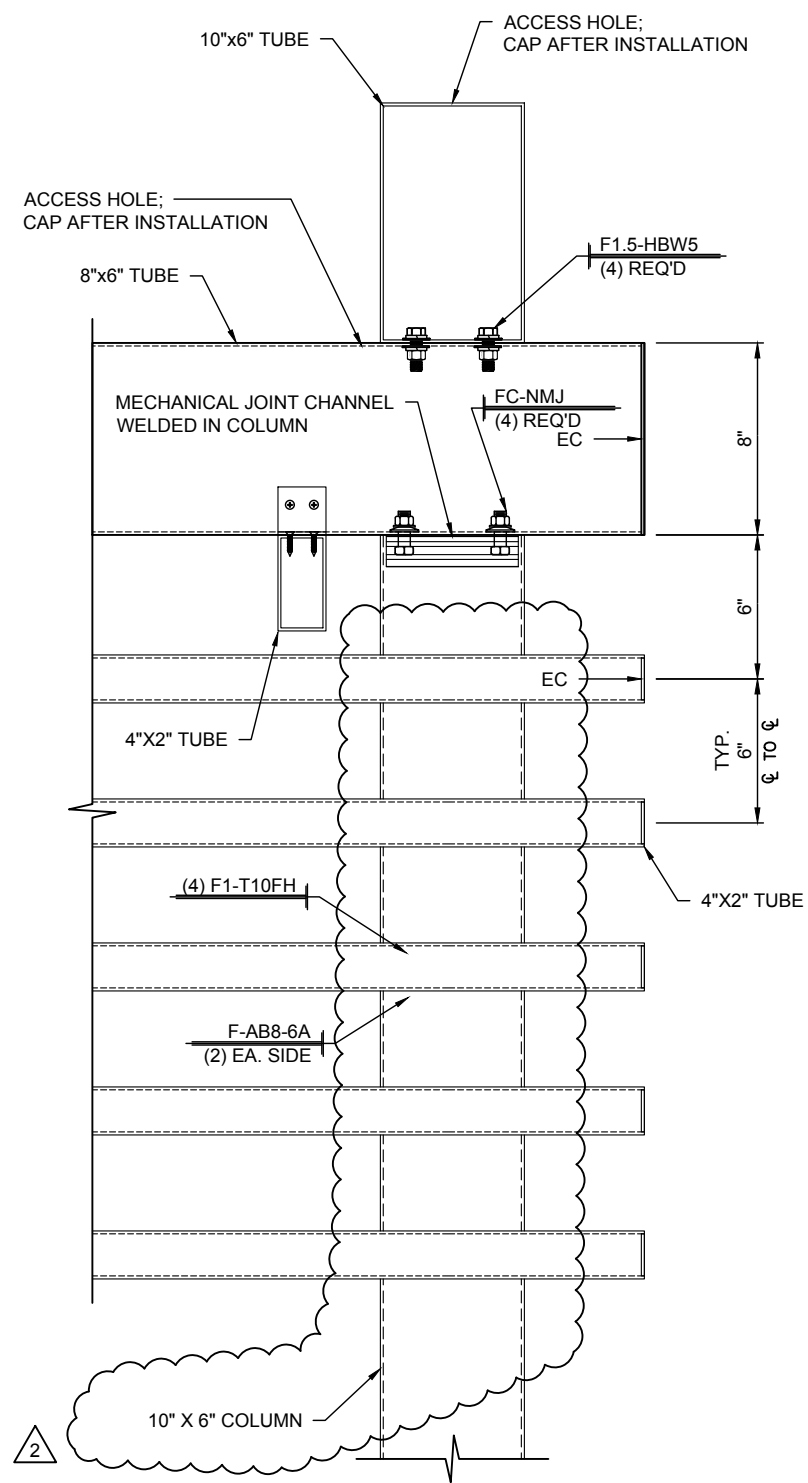

1
4.03 TRELIS DETAIL
SCALE: 1 1/2"=1'-0" TRELIS: A
REF.: NONE

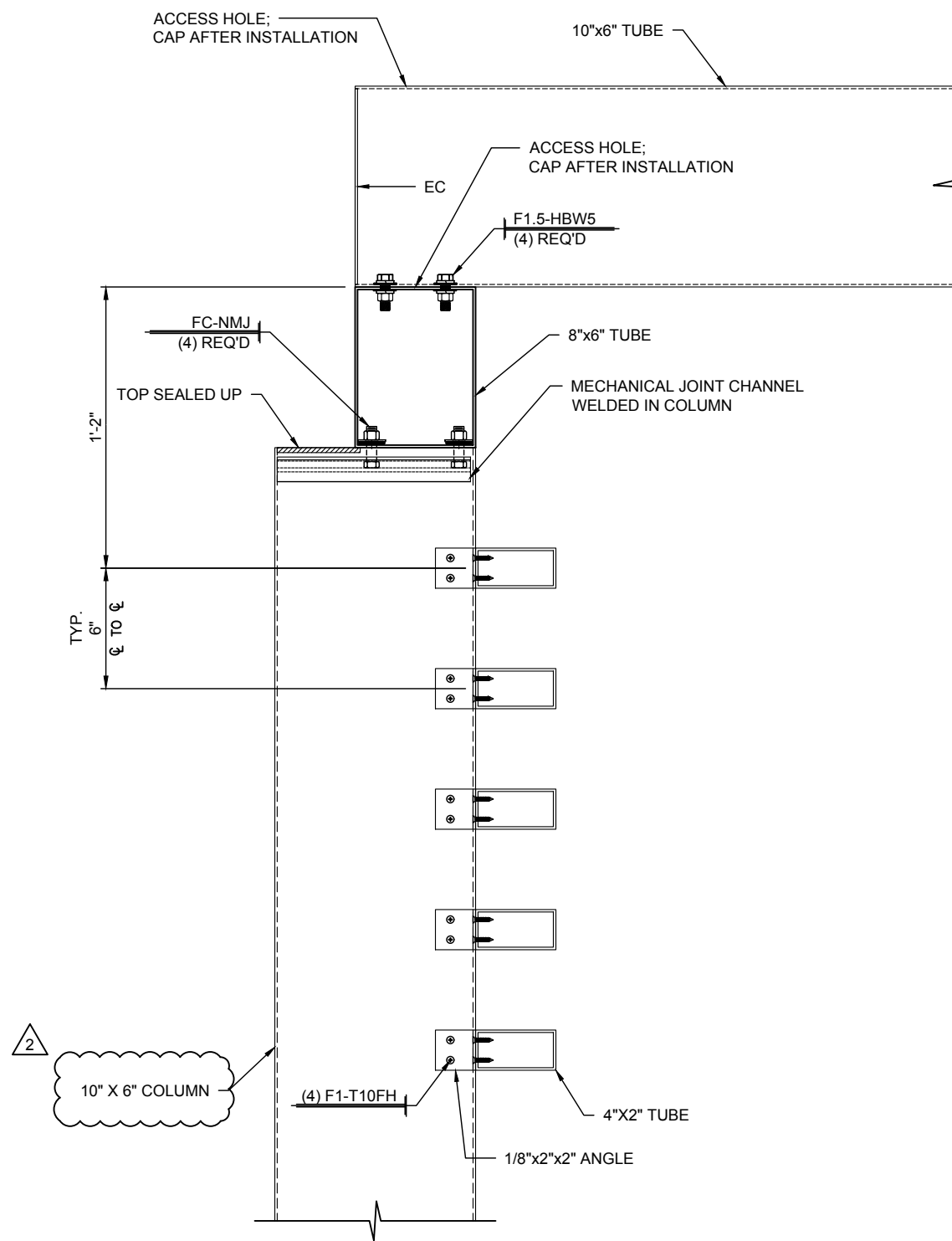

2
4.03 TRELIS DETAIL
SCALE: 1 1/2"=1'-0" TRELIS: A
REF.: NONE



DWG. BY	AS/TG
DATE	3/29/18
REV.	1
DATE	10/2/18
REV.	2
SUBJECT	2ND SUBMITTAL
	3RD SUBMITTAL

PROJECT:	SIGNATURE NASHVILLE (BNA) TERMINAL
CUSTOMER:	WELLSPRING BUILDERS
ARCHITECT:	SCHENKEL SHULTZ
LOCATION:	NASHVILLE, TN

DATE:	11/3/17
DWN. BY:	AS/TG
CHKD. BY:	RW
DRAWING NO.:	4.03
PPC JOB NO.:	6868

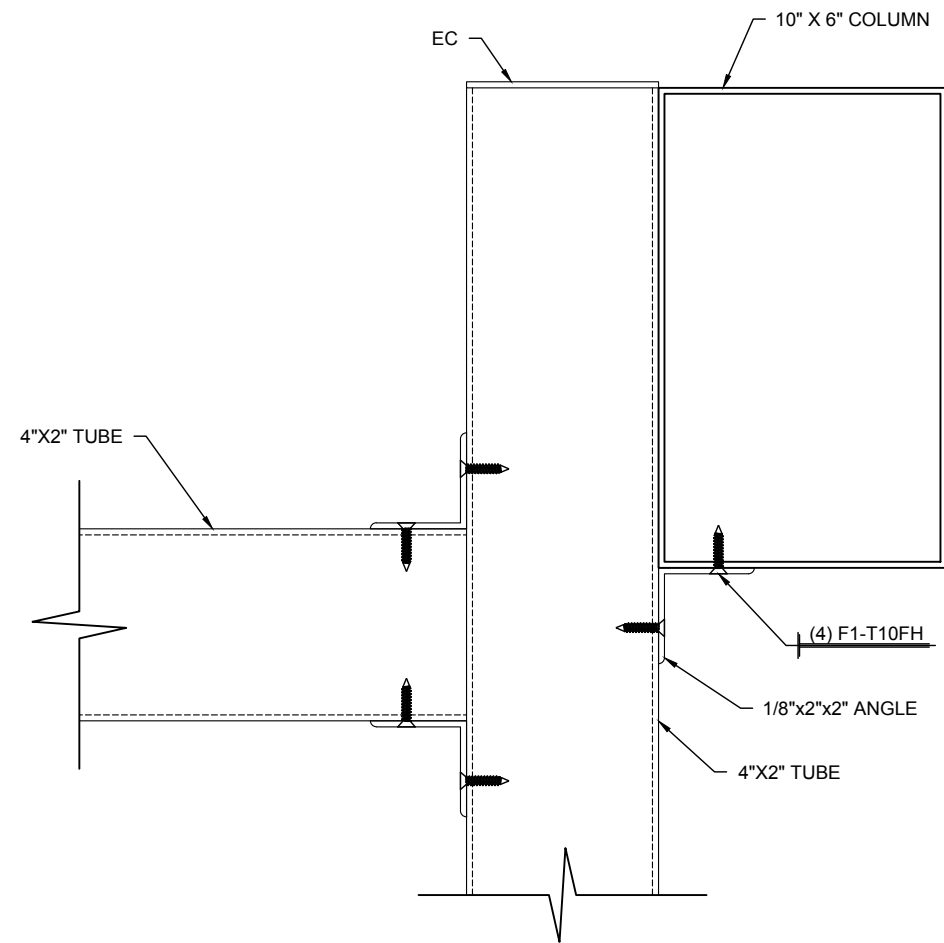

1
4.04 TRELLIS SECTION
SCALE: 3"=1'-0" TRELLIS: A
REF.: NONE

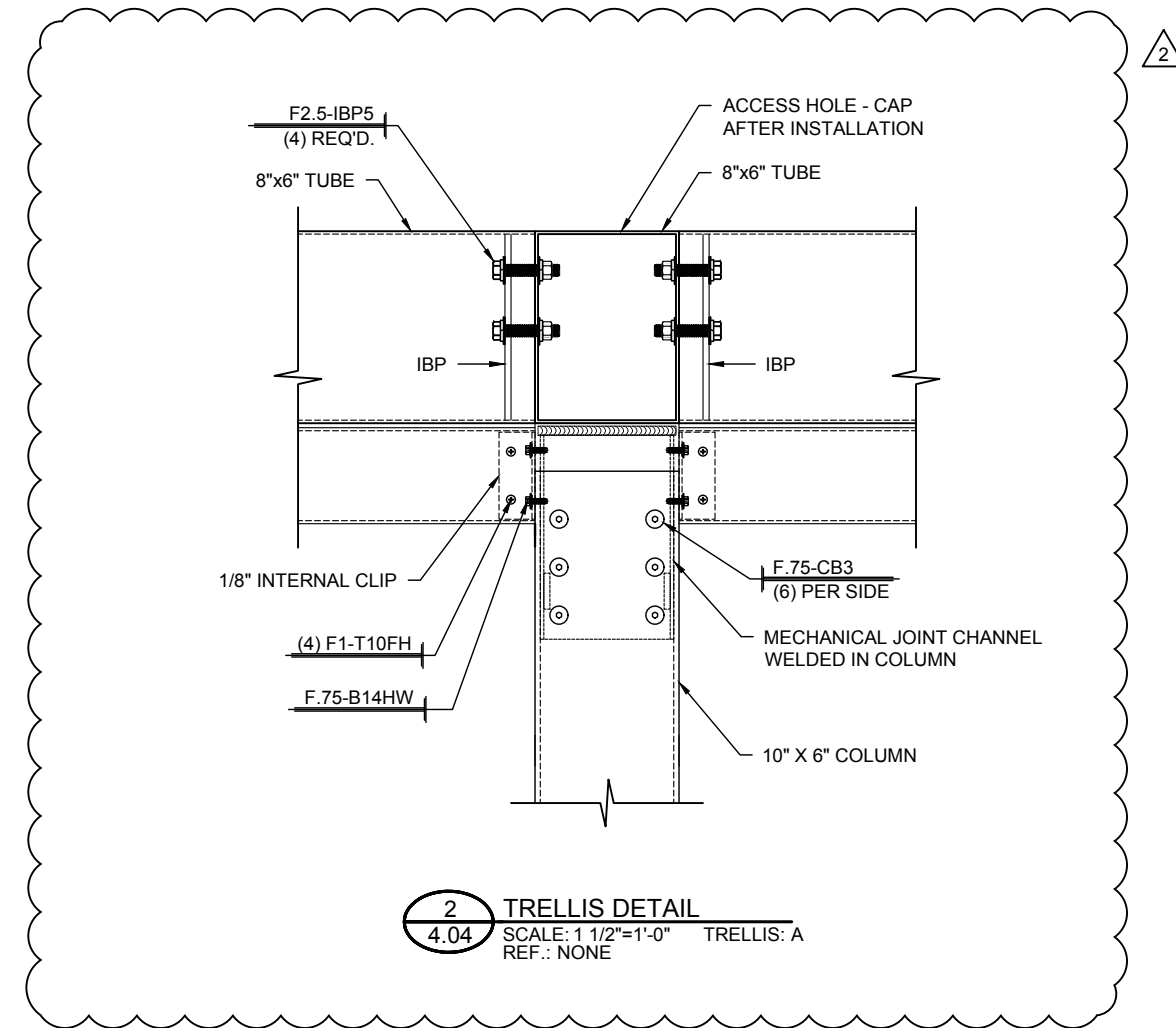

2
4.04 TRELLIS DETAIL
SCALE: 1 1/2"=1'-0" TRELLIS: A
REF.: NONE

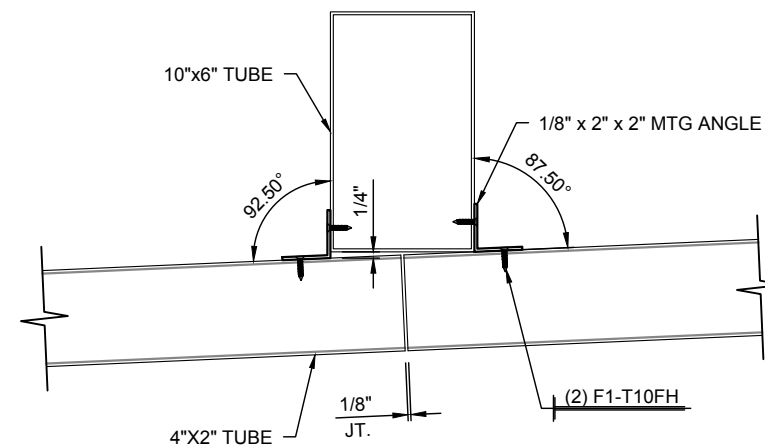

3
4.04 VERTICAL TRELLIS SECTION @ JOINT
SCALE: 1 1/2"=1'-0" TRELLIS: A
REF.: NONE



DWG. BY	AS/TG	TG
DATE	3/29/18	10/2/18
REV.	1	2
SUBJECT	2ND SUBMITTAL	3RD SUBMITTAL

PROJECT:	SIGNATURE NASHVILLE (BNA) TERMINAL
CUSTOMER:	WELLSPRING BUILDERS
ARCHITECT:	SCHENKEL SHULTZ
LOCATION:	NASHVILLE, TN

DATE:	11/3/17
DWN. BY:	AS/TG
CHKD. BY:	RW
DRAWING NO.:	4.04
PPC JOB NO.:	6868

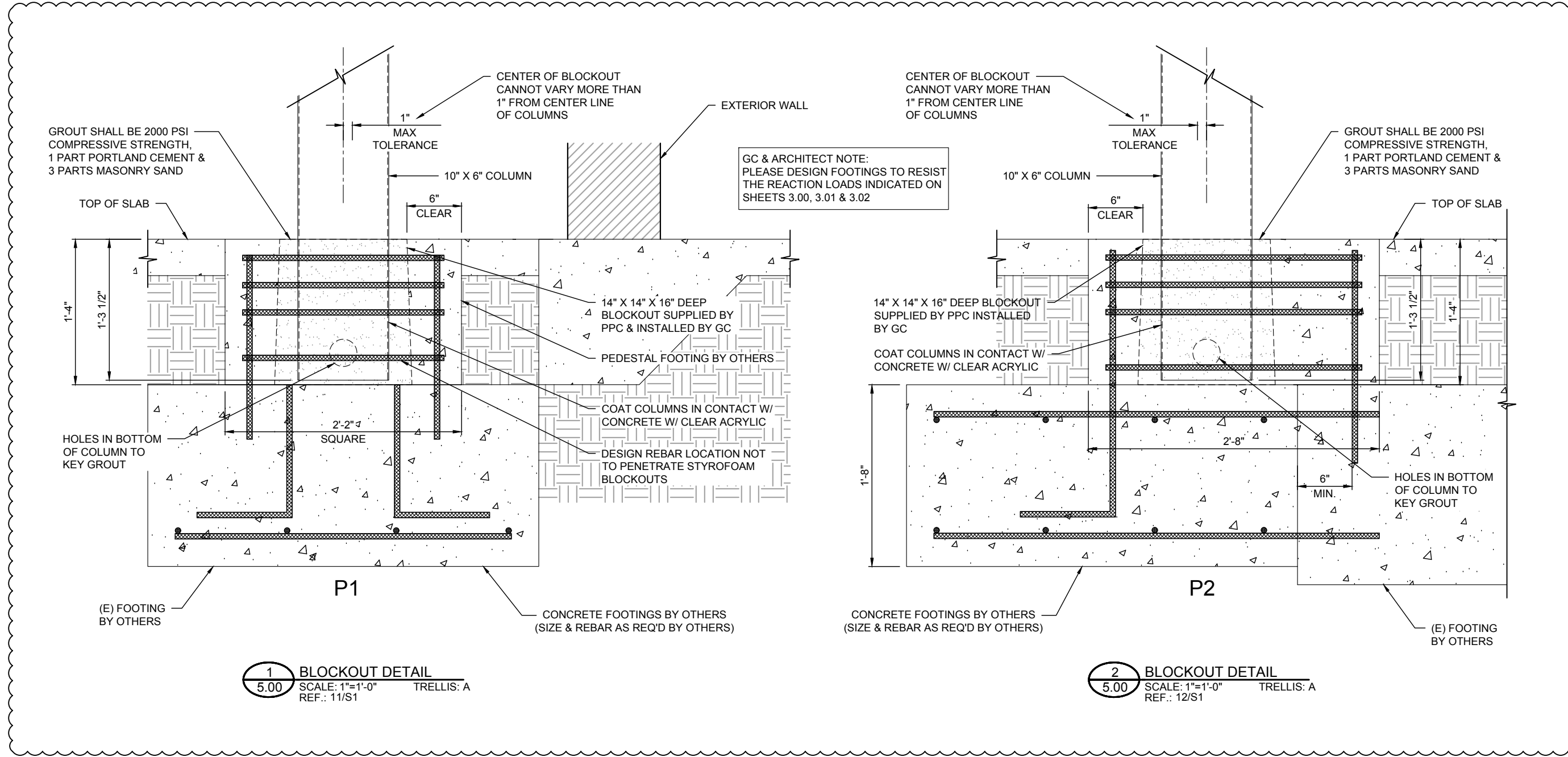

GC & ARCHITECT NOTE:
PLEASE DESIGN FOOTINGS TO RESIST
THE REACTION LOADS INDICATED ON
SHEETS 3.00, 3.01 & 3.02

1 BLOCKOUT DETAIL
5.00 SCALE: 1"=1'-0" TRELIS: A
REF.: 11/S1

2 BLOCKOUT DETAIL
5.00 SCALE: 1"=1'-0" TRELIS: A
REF.: 12/S1

BLOCKOUT SCHEDULE

LABEL	DETAIL	BLOCKOUT	CANOPY
B1	1/5.00	14" X 14" X 16" 	TRELIS A

REV.	DATE	SUBJECT
2	10/2/18	3RD SUBMITTAL
3	10/10/18	4TH SUBMITTAL
4	5/9/19	INITIAL FILE & FIELD

PROJECT:	SIGNATURE NASHVILLE (BNA) TERMINAL
CUSTOMER:	WELLSPRING BUILDERS
ARCHITECT:	SCHENKEL SHULTZ
LOCATION:	NASHVILLE, TN

DATE:	11/3/17
DWN. BY:	AS/TG
CHKD. BY:	RW
DRAWING NO.:	5.00
PPC JOB NO.:	6868

FASTENER SCHEDULE

FASTENER IDENTIFICATION

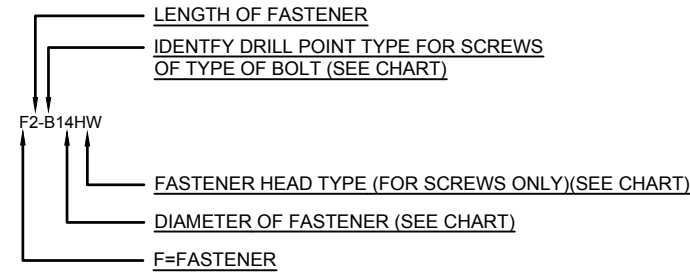

FASTENER ACCESORIES IDENTIFICATION

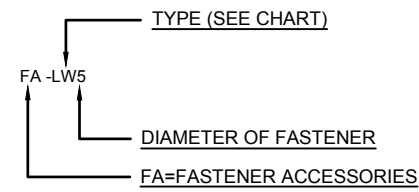

FASTENER COMBO IDENTIFICATION

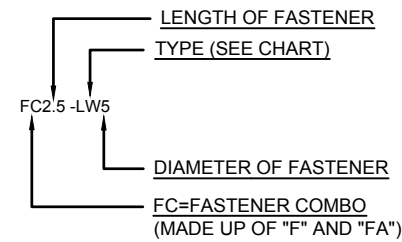

FASTENER MISC. IDENTIFICATION

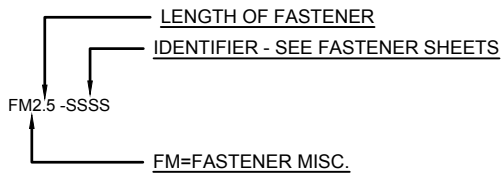

FASTENER DIAMETER CHART

- 10 = #10
- 12 = #12
- 14 = #14
- 2 = .250" (1/4")
- 3 = .375" (3/8")
- 5 = .500" (1/2")
- 6 = .625" (5/8")
- 7 = .750" (3/4")

F=FASTENER

- B B POINT
- BB BUTTON HEAD BOLT
- CB COUNTER SUNK BOLT
- EBR EYE BOLT RIGHT HAND THREAD
- EBL LEFT HAND THREAD
- HB HEX HEAD BOLT
- LB LAG BOLT
- SB SHOULDER BOLT
- T TEK
- TC TAPCON
- TR THREADED ROD
- W WOOD SCREW

FA=FASTENER ACCESSORIES

- AN ACORN NUT
- BW BONDED WASHER
- FW FLAT WASHER
- JN JAM NUT
- IW INTERNAL WASHER
- LS LAG SHIELD
- LW LOCK WASHER
- N NUT
- NS NUTSERT

FC=FASTENER COMBO

- BBP BACK TO BACK IBP
- CHU CUSTOM HANGER CANOPY UPPER
- CHL CUSTOM HANGER CANOPY LOWER
- EAS EPOXY ANCHOR WITH SCREEN
- EABP EPOXY ANCHOR WITH STANDOFF BASEPLATE
- EASC EPOXY ANCHOR WITH SCREEN & COMP. SLEEVE
- HCU HANGER CANOPY UPPER BRACKET
- IBP INTERNAL BOLT PLATE
- NMJ NEW MECH JOINT
- NS NUTSERT
- OMB OLD MECH. JOINT W/ BUTTON HEAD
- OMC OLD MECH. JOINT W/ COUNTER SUNK
- TBP THRU BOLT WITH BACKER PLATE
- TBPC THRU BOLT WITH BACKER PLATE W/COMP. SLEEVE
- DT DRILL & TAP THREADED ROD
- DTC DRILL & TAP THREADED ROD W/COMP. SLEEVE
- WLH WELDED LOWER HANGER BRACKET

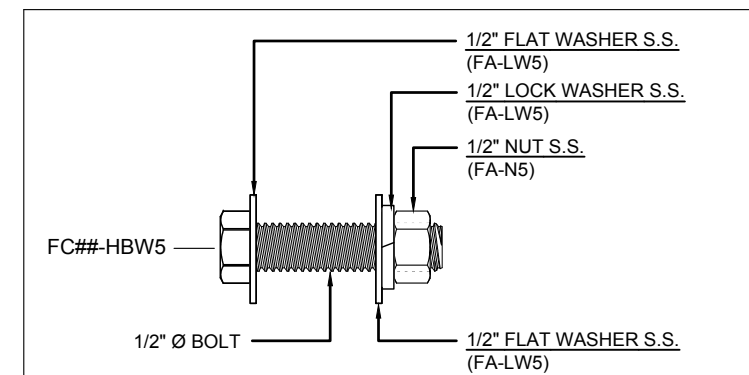
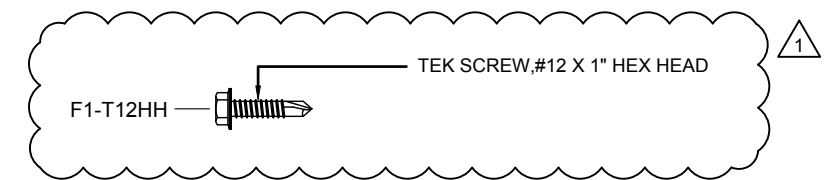
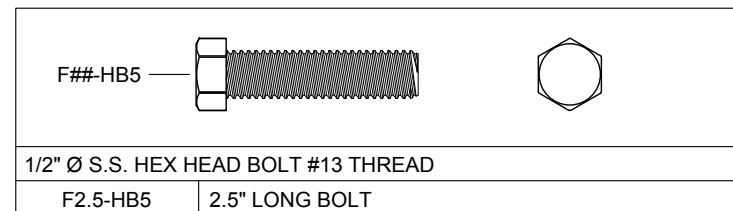
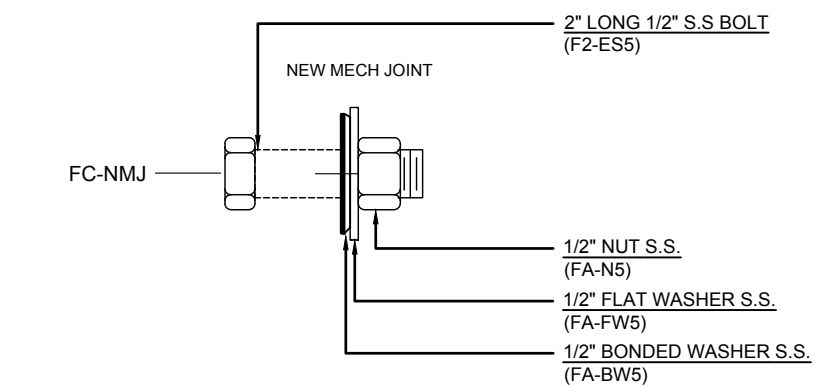
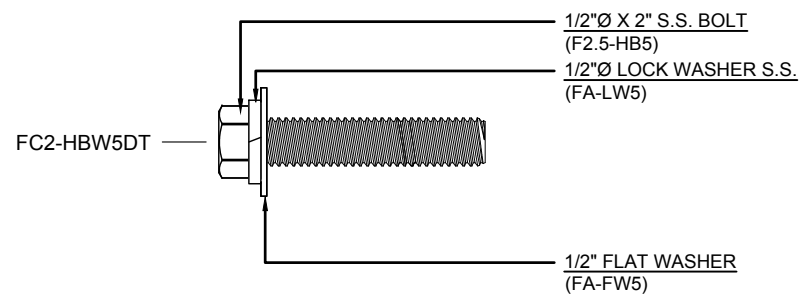
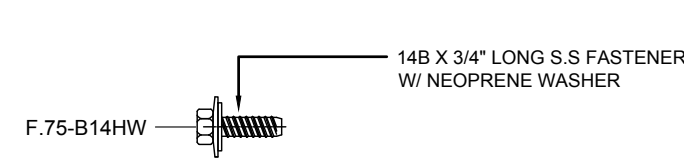
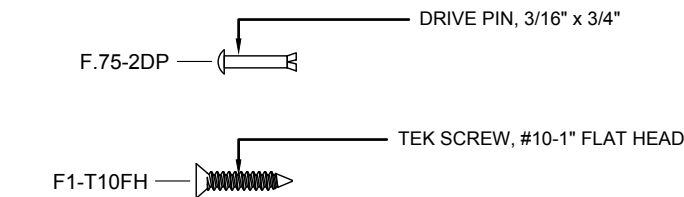
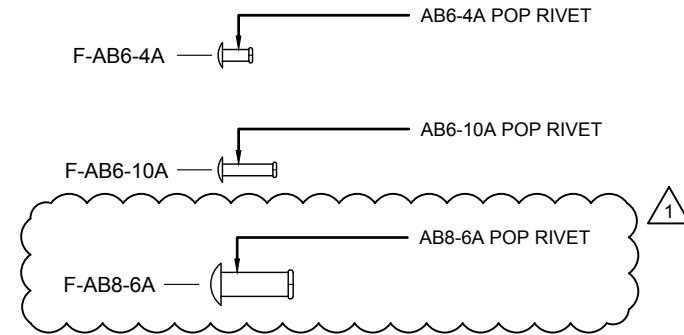

NAME	DESCRIPTION	USE
FC1.5-IBP5	1 1/2" LONG BOLT (F1.5-HB5)	IBP TO ADJACENT
FC2.5-IBP5	2 1/2" LONG BOLT (F2.5-HB5)	IBP TO ADJACENT

FASTENER ACCESSORIES					
FA-N#		FA-FW#		FA-LW#	
S.S. NUT		S.S. FLAT WASHER		S.S. LOCK WASHER	
FA-N3	3/8" NUT	FA-FW3	3/8" WASHER	FA-LW3	3/8" WASHER
FA-N5	1/2" NUT	FA-FW5	1/2" WASHER	FA-LW5	1/2" WASHER
FA-N6	5/8" NUT	FA-FW6	5/8" WASHER	FA-LW6	5/8" WASHER



DWG. BY	AS/TG
SUBJECT	2ND SUBMITTAL
DATE	3/29/18
REV.	1

PROJECT: SIGNATURE NASHVILLE (BNA) TERMINAL
 CUSTOMER: WELLSRING BUILDERS
 ARCHITECT: SCHENKEL SHULTZ
 LOCATION: NASHVILLE, TN

DATE:	11/3/17
DWN. BY:	AS/TG
CHKD. BY:	RW
DRAWING NO.:	6.00
PPC JOB NO.:	6868