

**JOB NAME: WAVERLY OFFICE BUILDING - PHASE 2**

**CUSTOMER: SHELCO, LLC**

**ARCHITECT: RULE JOY TRAMMEL RUBIO ARCHITECTURE**

**LOCATION: CHARLOTTE, NC**

**JOB NUMBER: 6958**

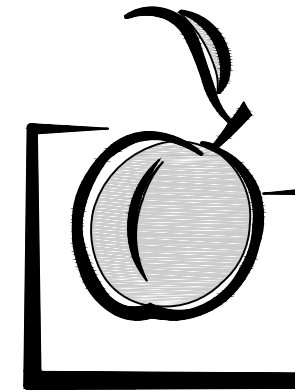

**Peachtree  
PROTECTIVE COVERS**

3255 SOUTH SWEETWATER RD. • LITHIA SPRINGS, GA 30122  
PHONE (770) 439-2120 • FAX (770) 439-2122

**ERECTION DRAWING GENERAL NOTES:**

**FABRICATION NOTE:**  
PPC WILL FIELD MEASURE THE SITE PRIOR TO FABRICATION OF THE SUNSCREEN SYSTEM. FIELD MEASUREMENTS WILL BE TAKEN AFTER ALL BASE PLATES ARE SET AND ADJACENT/EXTERIOR BUILDING SKIN IS COMPLETE. AS PART OF THE FIELD MEASUREMENT PROCESS, WE WILL SHOOT THE ELEVATION AT EACH COLUMN LOCATION AND MEASURE THE LOCATION OF EACH BASE PLATE RELATIVE TO ONE ANOTHER, RELATIVE TO FINISHED FLOOR, AND RELATIVE TO THE SKIN OF THE BUILDING TO WHICH OUR SYSTEM WILL BE CONNECTED. FIELD MEASUREMENTS ARE TYPICALLY A REQUIREMENT OF THE SPECIFICATION AND ARE REQUIRED IN ORDER TO INSURE THAT THE SUNSCREEN SYSTEM IS CONSTRUCTED TO FIT ACTUAL JOB SITE CONDITIONS. DUE TO THE NATURE OF EXTRUDED ALUMINUM SUNSCREEN DESIGN, THE SYSTEM CANNOT BE "FABRICATED TO APPROVED SHOP DRAWINGS".

**FINISH NOTE:**  
WITHIN THE FINISH SCHEDULE ON SHEET #1, PPC HAS INDICATED THE FINISH AND COLOR THAT WE UNDERSTAND TO BE THE ARCHITECT'S INTENT. THIS FINISH SCHEDULE IS IN ACCORDANCE WITH OUR PROPOSAL. APPROVAL OF THE SHOP DRAWINGS WITHOUT COMMENT IN THIS AREA WILL BE INTERPRETED AS APPROVAL OF THE FINISH/COLOR INDICATED. WHERE APPLICABLE A COLOR CHART IS PROVIDED FOR USE IN SELECTING PAINT COLOR. THE STANDARD COLORS OFFERED BY PPC ARE MARKED ON THIS CHART. TO AVOID ADDITIONAL COSTS AND/OR SCHEDULE DELAYS, IT IS IMPORTANT TO SELECT FROM THESE STANDARD COLORS WHEN THE FINISH SCHEDULE INDICATES THAT A STANDARD COLOR IS WARRANTED. IN CASES WHERE A CUSTOM COLOR OR A MATCH OF A PARTICULAR COLOR IS REQUIRED, PPC WILL REQUIRE A SAMPLE OF THAT COLOR TO MATCH. IN THESE INSTANCES A "MATCH SAMPLE" WILL BE PROVIDED BY PPC FOR THE ARCHITECT TO ACCEPT OR REJECT. MATERIALS CANNOT BE ORDERED UNTIL THIS "MATCH SAMPLE" IS ACCEPTED.

**ATTACHMENT NOTE:**  
IN ACCORDANCE WITH OUR UNDERSTANDING OF THE CONTRACT DOCUMENTS, PPC HAS DETAILED THE CONNECTIONS TO ADJACENT STRUCTURE TO THE BEST OF OUR ABILITY. ALL CONNECTION DETAILS NEED TO BE REVIEWED BY THE GC, ARCHITECT AND STRUCTURAL ENGINEER. PLEASE PROVIDED ANY/ALL REQUESTED INFORMATION SO AS TO ASSURE OUR CANOPY (OR SUNSCREEN) CAN BE SUPPORTED PROPERLY. IF ANY QUESTIONS, PLEASE CONTACT PPC PROJECT MANAGEMENT.

**DRAWING INDEX**

<b>G.1</b>	<b>COVER SHEET</b>
<b>1.00</b>	<b>KEY-PLAN</b>
<b>1.01-1.08</b>	<b>SUNSCREEN PLAN VIEWS</b>
<b>2.00-2.05</b>	<b>ELEVATIONS</b>
<b>3.00</b>	<b>SUNSCREEN SECTIONS</b>
<b>4.00-4.07</b>	<b>ENLARGED SUNSCREEN DETAILS</b>
<b>6.00-6.01</b>	<b>FASTENER SCHEDULE</b>

**REVISION HISTORY**

REV.	DATE	DESCRIPTION	DWN
	3/19/18	1ST SUBMITTAL	JTD
1	7/18/18	INITIAL FILE & FIELD	JTD
2	10/30/18	AS BUILT / A6-3 SUNSCREEN - P1	RB
3	11/28/18	AS BUILT / A6-2 SUNSCREEN - P31	TLW
4	11/30/18	AS BUILT / A6-1 SUNSCREEN - P32	TLW
5	12/04/18	AS BUILT / A6-4 SUNSCREEN - P33	TLW

**MATERIAL SPECIFICATION**

LOCATION	DESCRIPTION	FINISH	COLOR
SUNSCREEN A	1/8"x8" BAR OUTRIGGER	ANODIZED	CLEAR, A41
	8"x2" BLADE	ANODIZED	CLEAR, A41
	8"x6" TUBE	ANODIZED	CLEAR, A41
	8"x4" TUBE	ANODIZED	CLEAR, A41
	6"x6" TUBE	ANODIZED	CLEAR, A41
	CUSTOM 1/8" ANGLE	ANODIZED	CLEAR, A41

IF THE "VARY" DIMENSION NOTED ON DRAWINGS, INCREASES BY 12" OR MORE, CONTACT PPC IMMEDIATELY FOR COORDINATION & DIRECTION. MATERIAL IS ORDERED TO APPROVED SHOP DRAWINGS PRIOR TO FIELD DIMENSIONING.

G.C. NOTE: PLEASE PROVIDE / VERIFY SPOT ELEVATIONS INDICATED ON COLUMN SETTING PLAN FOR PPC MATERIAL ORDERING PURPOSES

DATE:	3/19/18
DWN. BY:	JTD
CHKD. BY:	RW
DRAWING NO.	G.1
PPC JOB NO.	6958

SUNSCREENS			
TYPE	SIZE	LOCATION	QUANTITIES
A	SEE PLAN	OFFICE BLDG. 6TH FLOOR	4

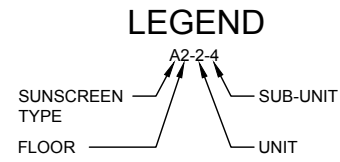

**GENERAL NOTE:**  
 OFFICE BUILDING ROOF HAS  
 4 IDENTICAL QUADRANTS. ALL  
 SUNSCREEN SHOP DRAWINGS  
 SHOULD MATCH.  
 A6-1 = A6-2 = A6-3 = A6-4

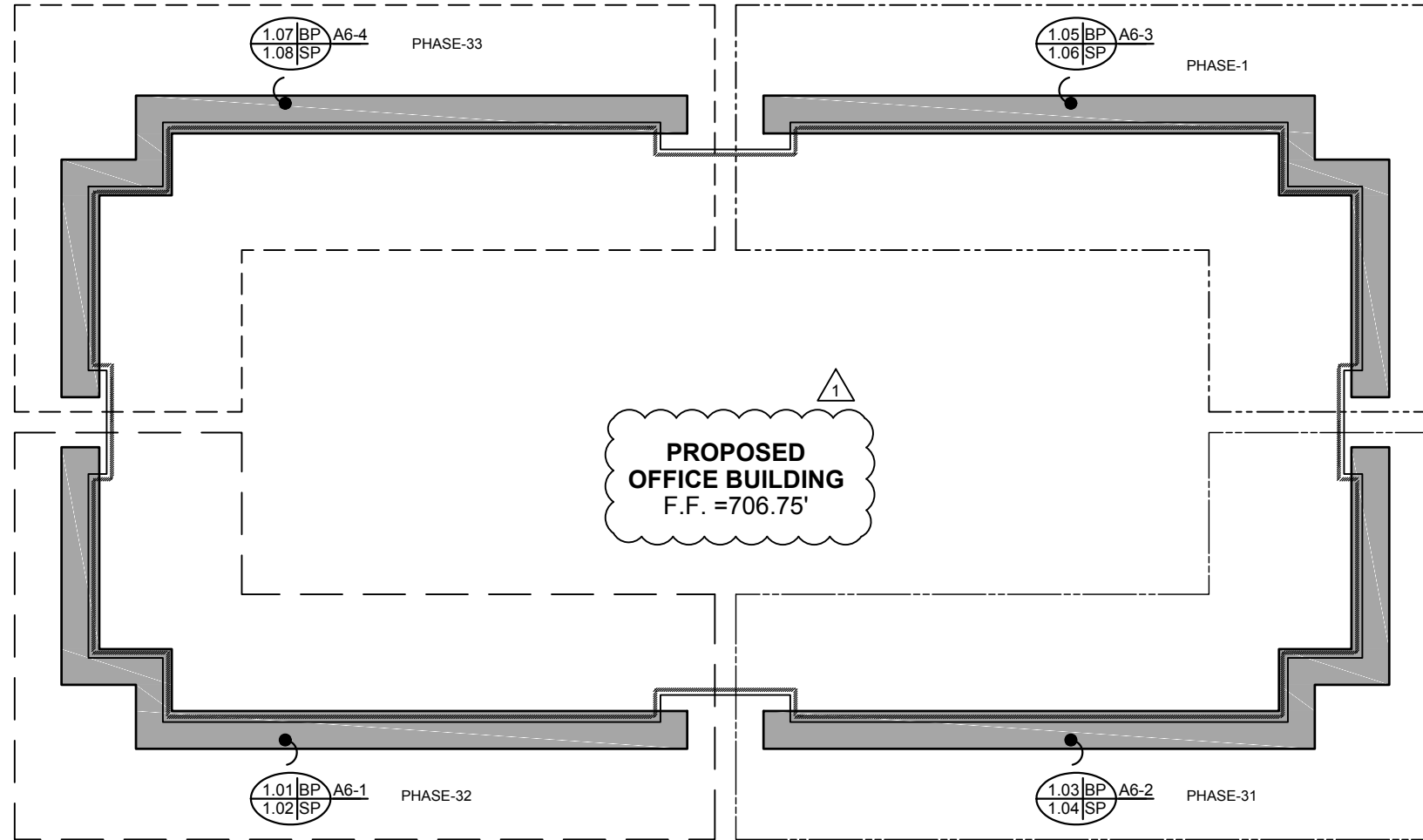

**1**  
**1.00** KEY PLAN  
 SCALE: 1/32"=1'-0"  
 REF.: A-100 & C-2



DWG. BY:	JTD
DATE:	7/18/18
REV.:	1
REV.:	3
SUBJECT:	INITIAL FILE & FIELD KEY PLAN AS BUILT'S
DATE:	11-28-18
REV.:	
REV.:	
REV.:	
REV.:	

PROJECT:	WAVERLY OFFICE BUILDING - PHASE 2
CUSTOMER:	SHELCO, LLC
ARCHITECT:	RULE JOY TRAMMEL RUBIO ARCHITECTURE
LOCATION:	CHARLOTTE, NC

DATE:	3/19/18
DWN. BY:	JTD
CHKD. BY:	RW
DRAWING NO.:	1.00
PPC JOB NO.:	6958

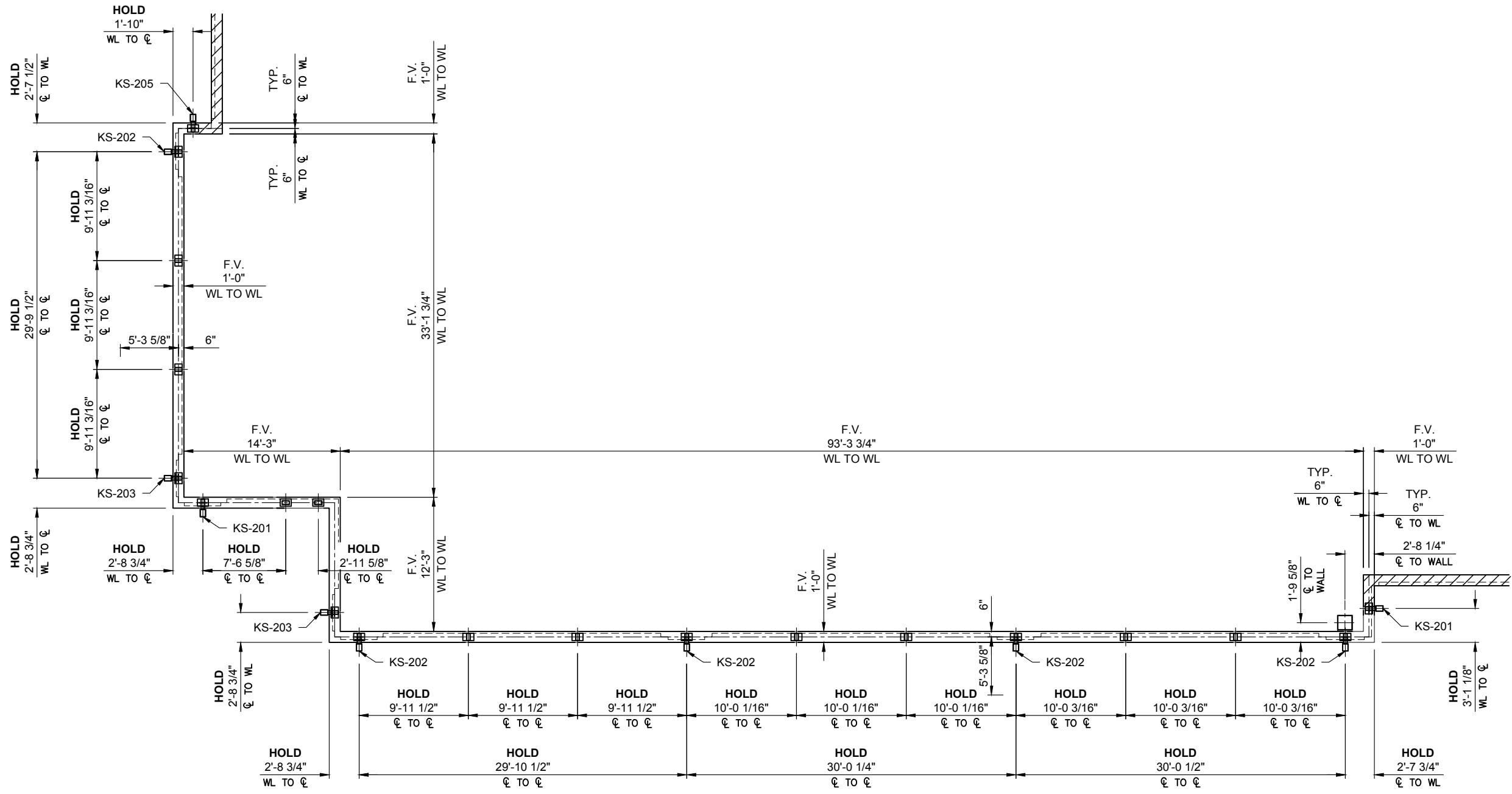

1 BUILDING DIMENSION PLAN  
 1.01 SCALE: 3/32"=1'-0" SUNSCREEN: A6-1  
 REF.: 1/A1-06, 1/A1-07, 6/A6-05, 6/A6-06 & 6/A6-08

DWG. BY	TLW
SUBJECT	FIELD DIMENSIONS - A6-1 AS BUILT
DATE	11-30-18
REV.	4

PROJECT:	WAVERLY OFFICE BUILDING - PHASE 2
CUSTOMER:	SHELCO, LLC
ARCHITECT:	RULE JOY TRAMMEL RUBIO ARCHITECTURE
LOCATION:	CHARLOTTE, NC

DATE:	3/19/18
DWN. BY:	JTD
CHKD. BY:	RW
DRAWING NO.:	1.01
PPC JOB NO.:	6958

PRINT: 1/24/2018 3:46:13 PM

J:\Jobs\6958\FILE & FIELD\6958-FF.dwg

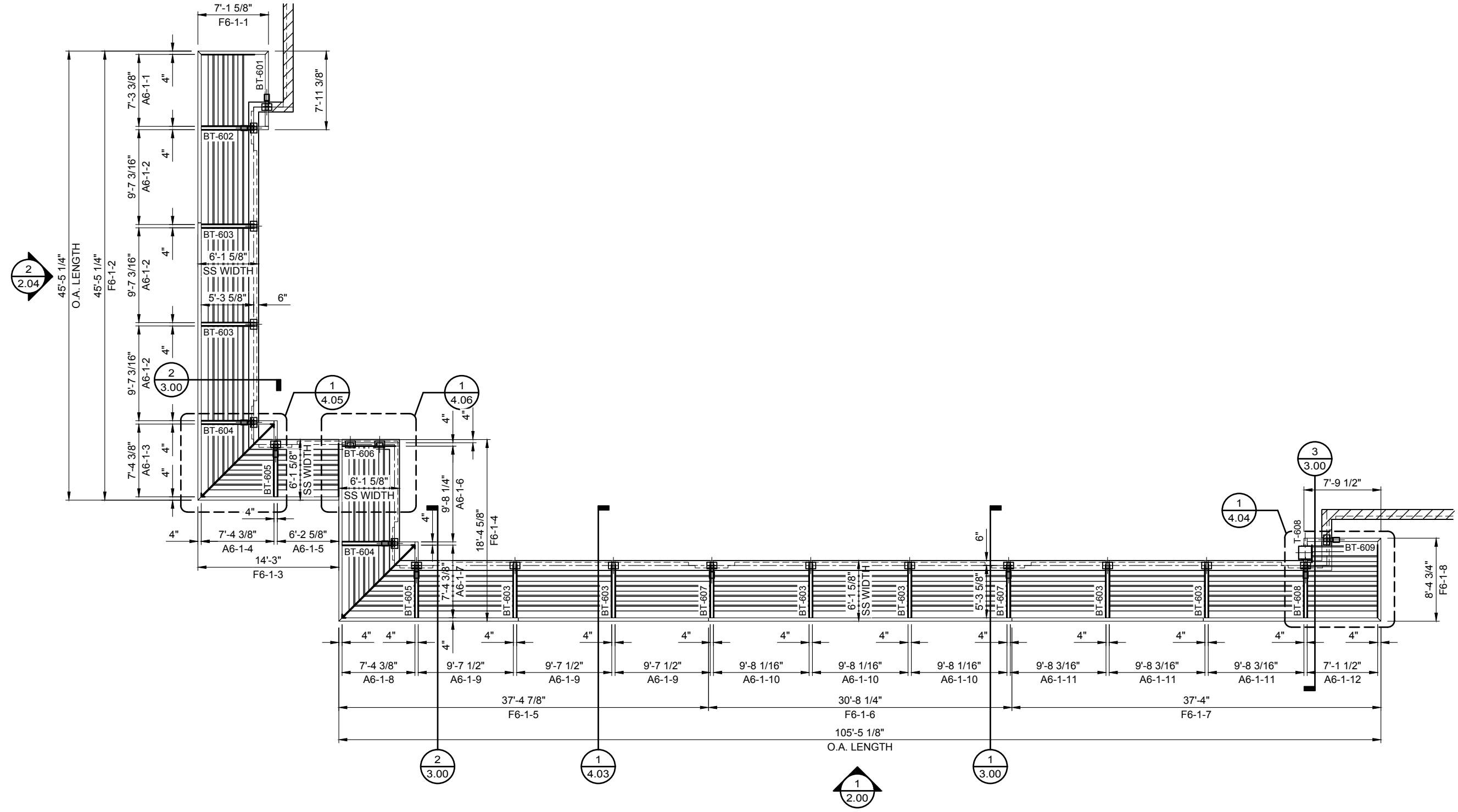

1 SUNSCREEN PLAN  
 1.02 SCALE: 3/32"=1'-0" SUNSCREEN: A6-1  
 REF.: 1/A1-06, 1/A1-07, 6/A6-05, 6/A6-06 & 6/A6-08

REV:	DATE	SUBJECT	DWG. BY
4	11-30-18	FIELD DIMENSIONS - A6-1 AS BUILT	TLW

PROJECT:	WAVELY OFFICE BUILDING - PHASE 2
CUSTOMER:	SHELCO, LLC
ARCHITECT:	RULE JOY TRAMMEL RUBIO ARCHITECTURE
LOCATION:	CHARLOTTE, NC
DATE:	3/19/18
DWN. BY:	JTD
CHKD. BY:	RW
DRAWING NO.:	1.02
PPC JOB NO.:	6958

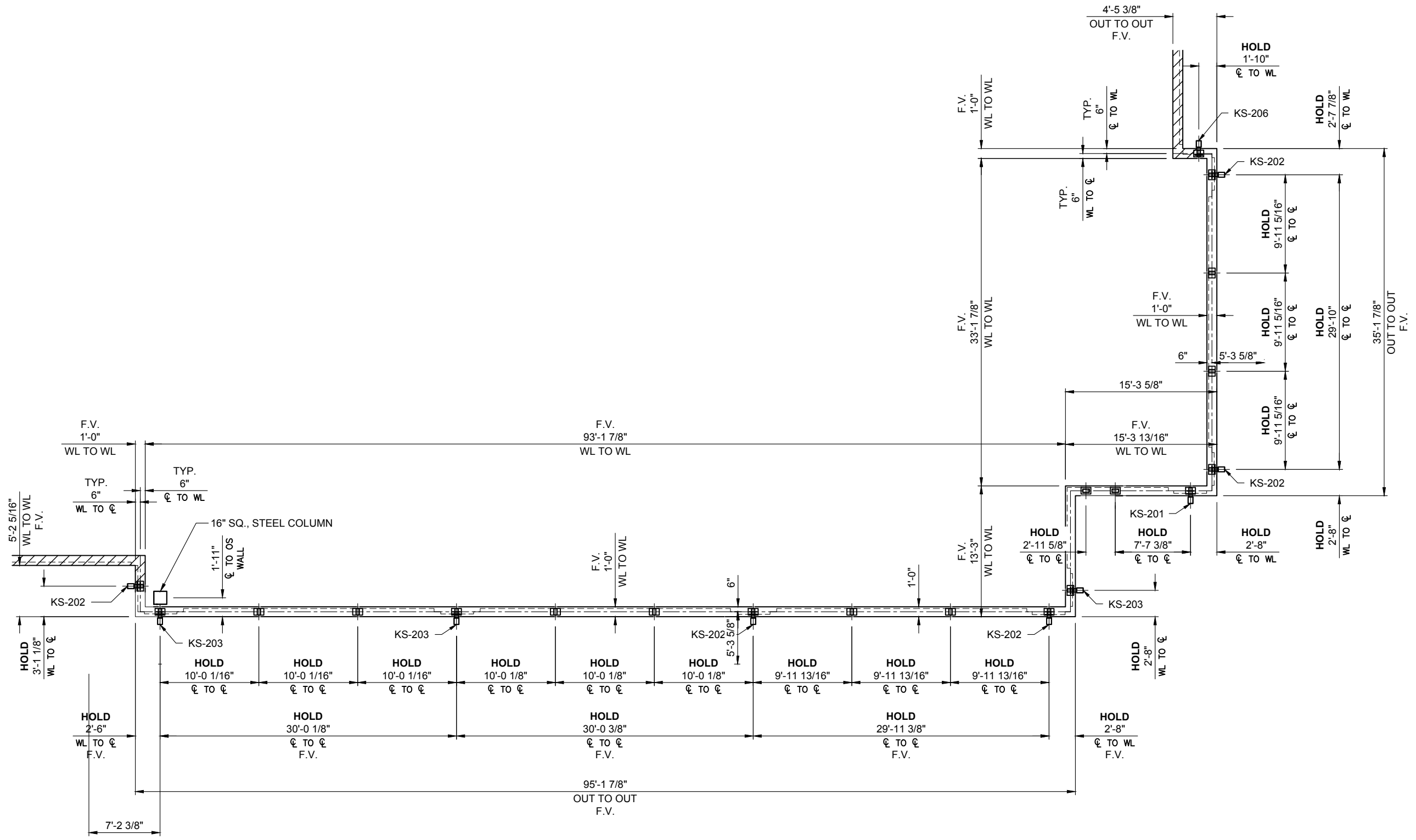

**1** BUILDING DIMENSION PLAN  
 1.03 SCALE: 3/32"=1'-0" SUNSCREEN: A6-2  
 REF.: 1/A1-06, 1/A1-07, 6/A6-05, 6/A6-06 & 6/A6-08

DWG. BY	TLW
SUBJECT	FIELD DIMENSIONS - A6-2 AS BUILT
DATE	11-28-18
REV.	3

PROJECT:	WAVERLY OFFICE BUILDING - PHASE 2
CUSTOMER:	SHELCO, LLC
ARCHITECT:	RULE JOY TRAMMEL RUBIO ARCHITECTURE
LOCATION:	CHARLOTTE, NC
DATE:	3/19/18
DWN. BY:	JTD
CHKD. BY:	RW
DRAWING NO.:	1.03
PPC JOB NO.:	6958

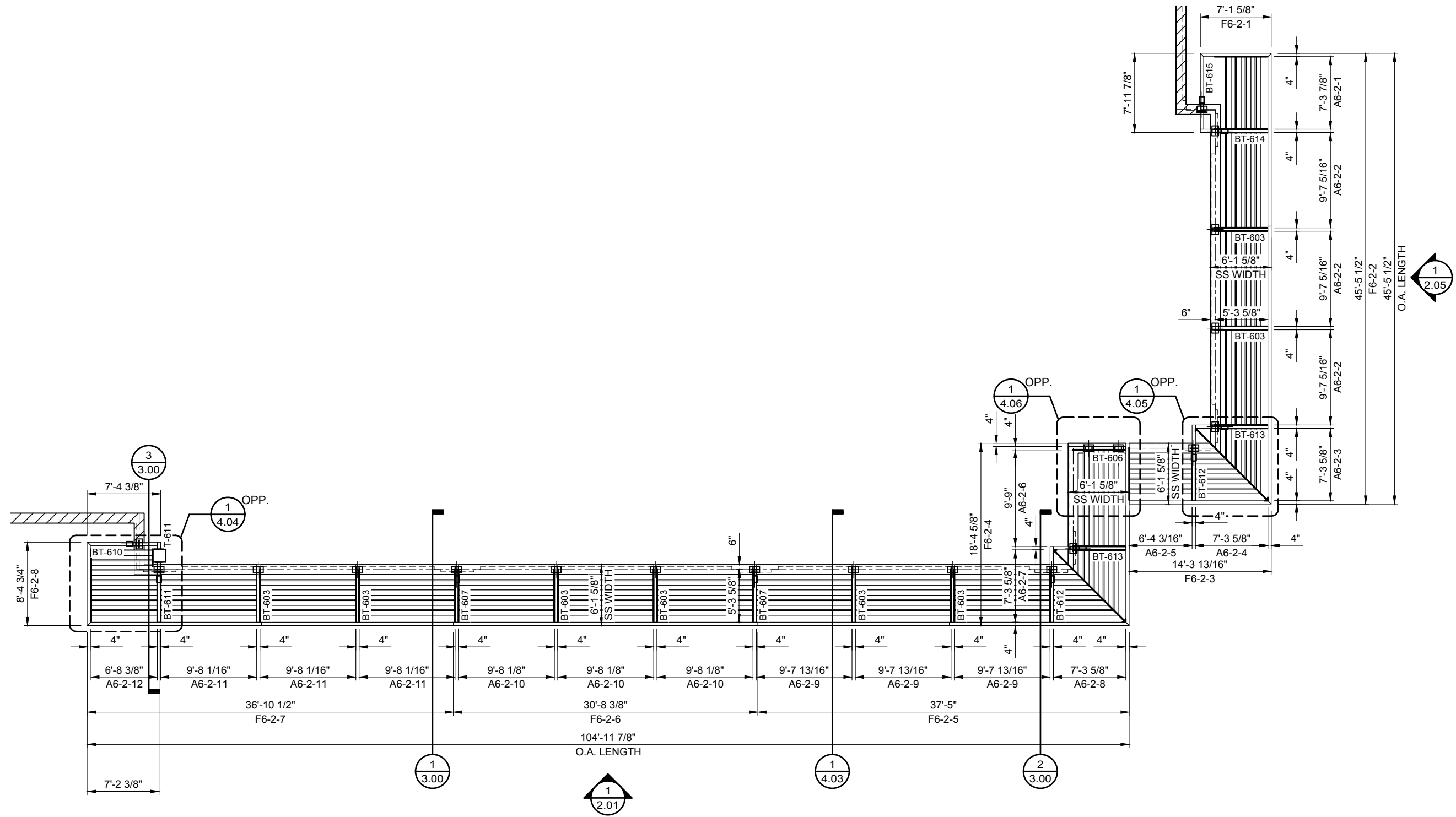

1.04 **SUNSCREEN PLAN**  
 SCALE: 3/32"=1'-0" SUNSCREEN: A6-2  
 REF.: 1/A1-06, 1/A1-07, 6/A6-05, 6/A6-06 & 6/A6-08

PROJECT:	WAVERLY OFFICE BUILDING - PHASE 2
CUSTOMER:	SHELCO, LLC
ARCHITECT:	RULE JOY TRAMMEL RUBIO ARCHITECTURE
LOCATION:	CHARLOTTE, NC
DATE:	3/19/18
DWN. BY:	JTD
CHKD. BY:	RW
DRAWING NO.:	1.04
PPC JOB NO.:	6958
REV.:	2
DATE:	11-28-18
SUBJECT:	FIELD DIMENSIONS - A6-2 AS BUILT
DWG. BY:	TLW

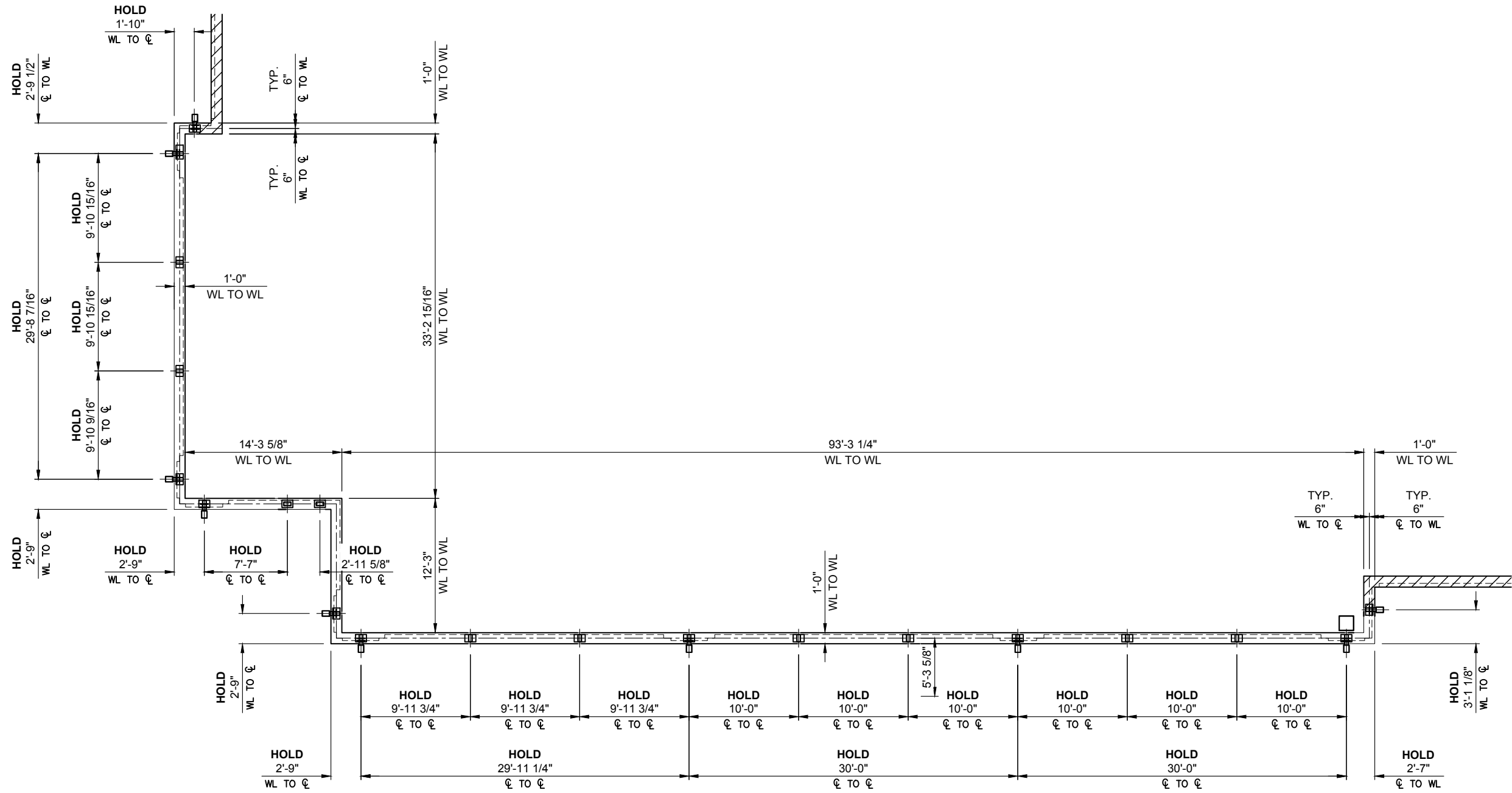

**1** BUILDING DIMENSION PLAN  
 1.05 SCALE: 3/32"=1'-0" SUNSCREEN: A6-3  
 REF.: 1/A1-06, 1/A1-07, 6/A6-05, 6/A6-06 & 6/A6-08

REV.	DATE	SUBJECT	DWG. BY

PROJECT:	WAVELY OFFICE BUILDING - PHASE 2
CUSTOMER:	SHELCO, LLC
ARCHITECT:	RULE JOY TRAMMEL RUBIO ARCHITECTURE
LOCATION:	CHARLOTTE, NC
DATE:	3/19/18
DWN. BY:	JTD
CHKD. BY:	RW
DRAWING NO.:	1.05
PPC JOB NO.:	6958

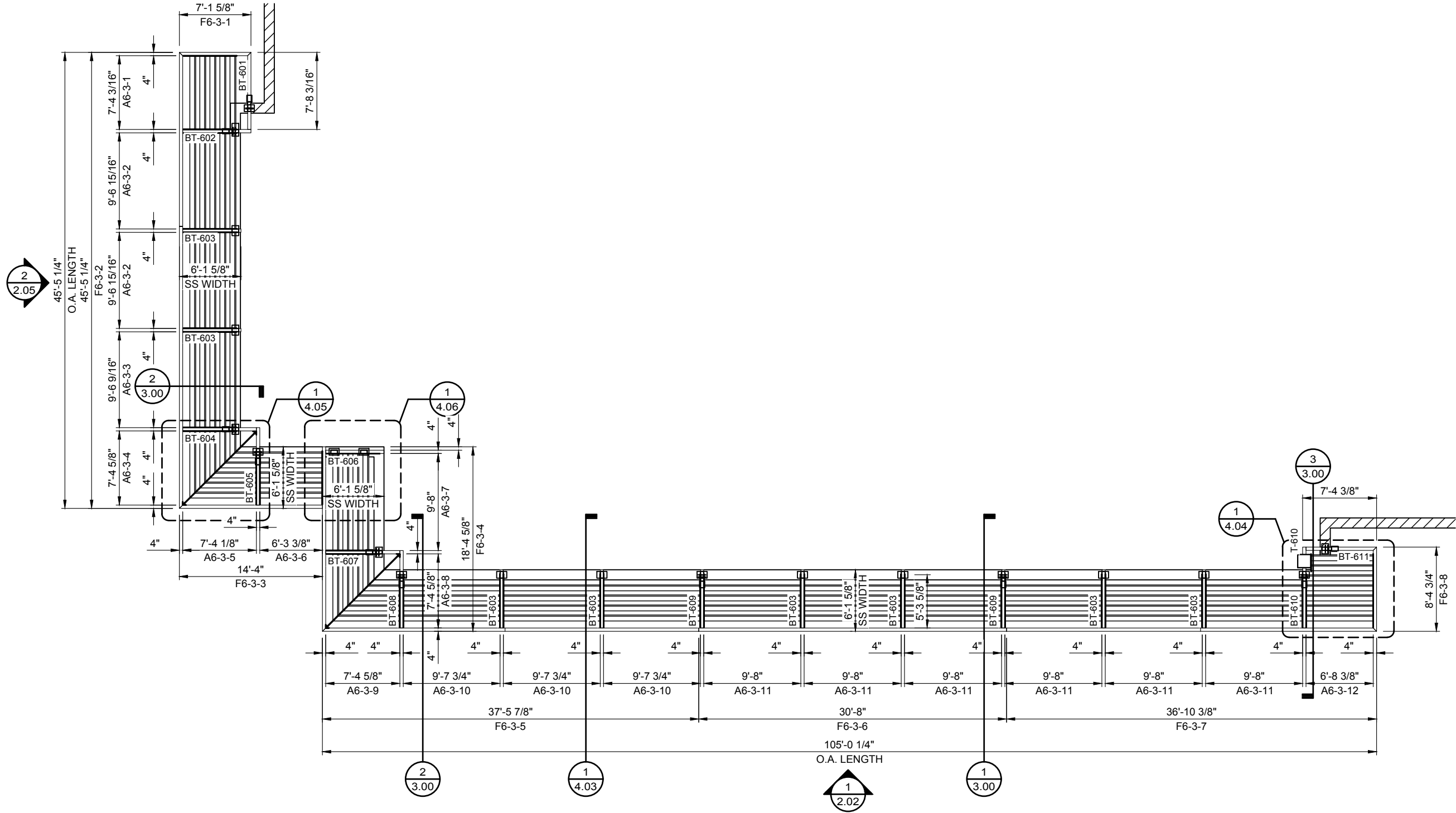

1 SUNSCREEN PLAN  
 1.06 SCALE: 3/32"=1'-0" SUNSCREEN: A6-3  
 REF.: 1/A1-06, 1/A1-07, 6/A6-05, 6/A6-06 & 6/A6-08

DWG. BY:	
SUBJECT:	
DATE:	
REV.:	

PROJECT:	WAVERLY OFFICE BUILDING - PHASE 2
CUSTOMER:	SHELCO, LLC
ARCHITECT:	RULE JOY TRAMMEL RUBIO ARCHITECTURE
LOCATION:	CHARLOTTE, NC
DATE:	3/19/18
DWN. BY:	JTD
CHKD. BY:	RW
DRAWING NO.:	1.06
PPC JOB NO.:	6958



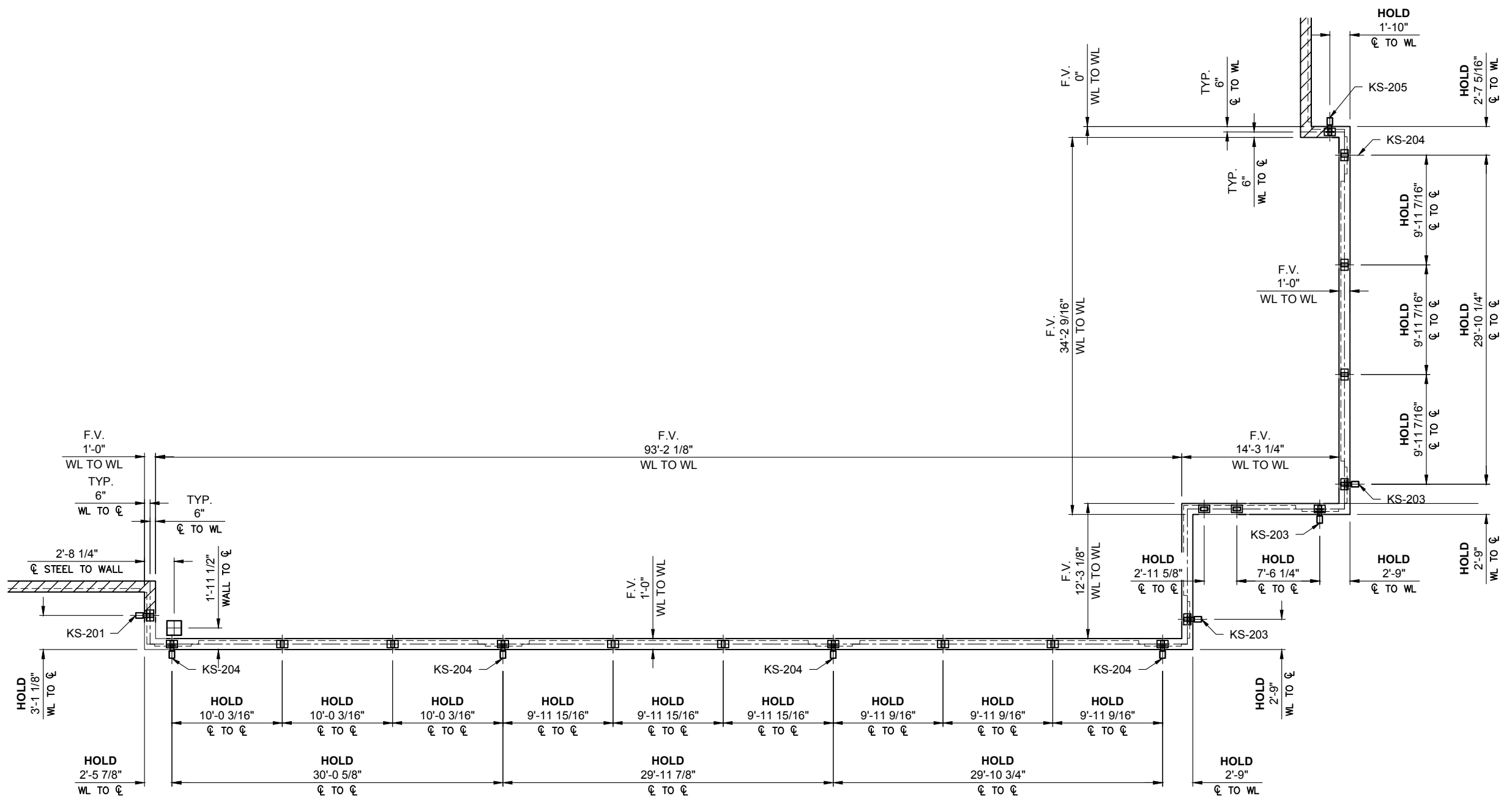
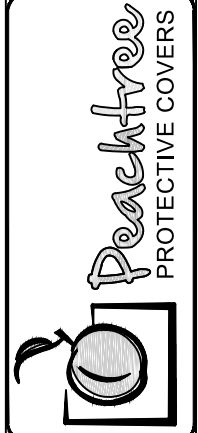

**1**  
**1.07** BUILDING DIMENSION PLAN  
 SCALE: 3/32"=1'-0" SUNSCREEN: A6-4  
 REF.: 1/A1-06, 1/A1-07, 6/A6-05, 6/A6-06 & 6/A6-08

DWG. BY	TLW
SUBJECT	FIELD DIMENSIONS - A6-4 AS BUILT
DATE	12-04-18
REV.	5

PROJECT:	WAVERLY OFFICE BUILDING - PHASE 2
CUSTOMER:	SHELCO, LLC
ARCHITECT:	RULE JOY TRAMMEL RUBIO ARCHITECTURE
LOCATION:	CHARLOTTE, NC
DATE:	3/19/18
DWN. BY:	JTD
CHKD. BY:	RW
DRAWING NO.:	1.07
PPC JOB NO.:	6958

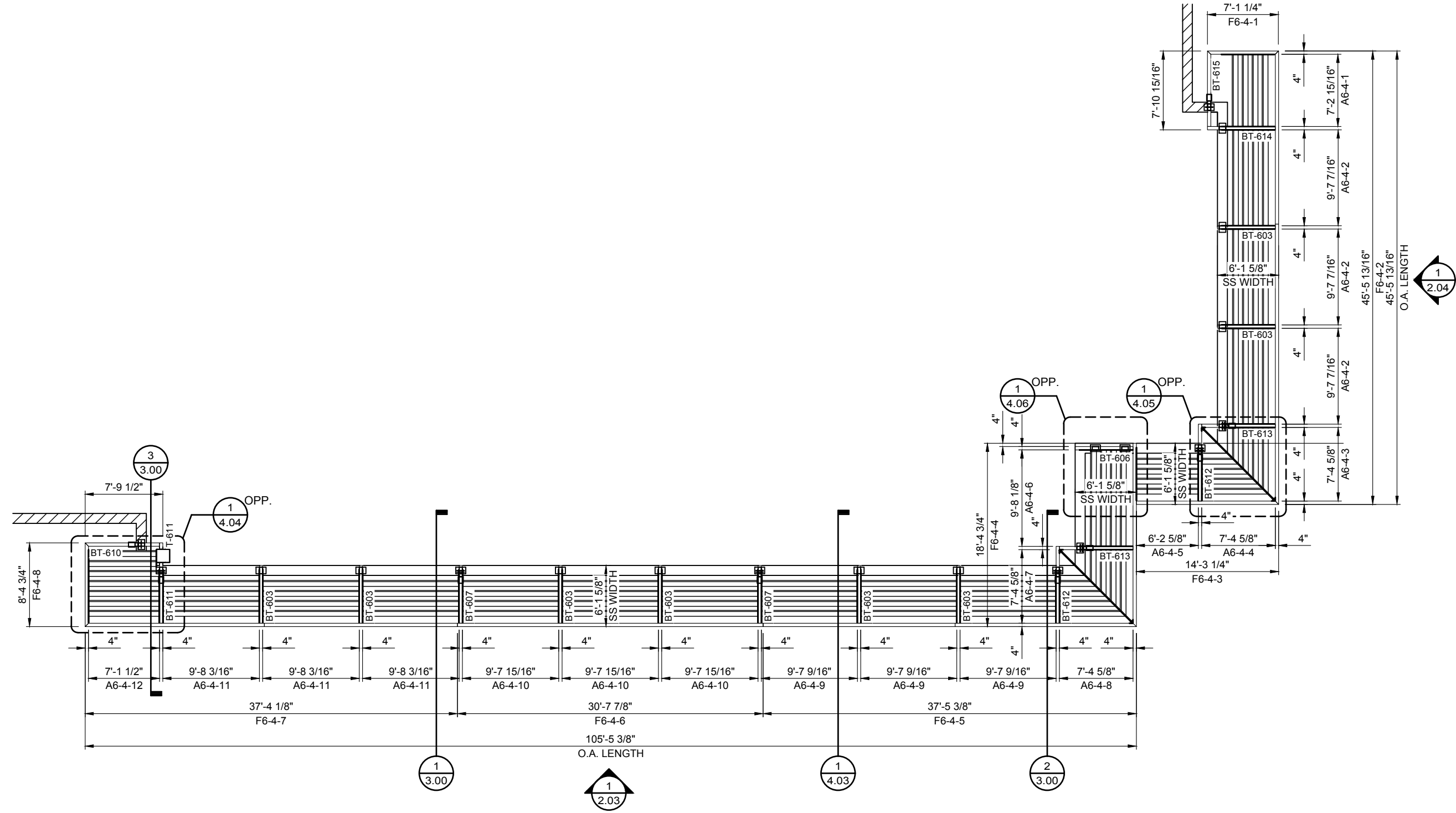
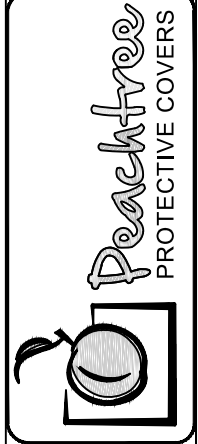

REV:	DATE:	SUBJECT:	DWG. BY:
5	12-04-18	FIELD DIMENSIONS - A6-4 AS BUILT	TLW

PROJECT:	WAVELY OFFICE BUILDING - PHASE 2
CUSTOMER:	SHELCO, LLC
ARCHITECT:	RULE JOY TRAMMEL RUBIO ARCHITECTURE
LOCATION:	CHARLOTTE, NC

DATE:	3/19/18
DWN. BY:	JTD
CHKD. BY:	RW
DRAWING NO.:	1.08
PPC JOB NO.:	6958

1.08 SUNSCREEN PLAN  
 SCALE: 3/32"=1'-0" SUNSCREEN: A6-4  
 REF.: 1/A1-06, 1/A1-07, 6/A6-05, 6/A6-06 & 6/A6-08

PRINT: 12/03/18  
 SAVE: 12/03/18  
 J:\Jobs\6958\FILE & FIELD\6958-FF.dwg

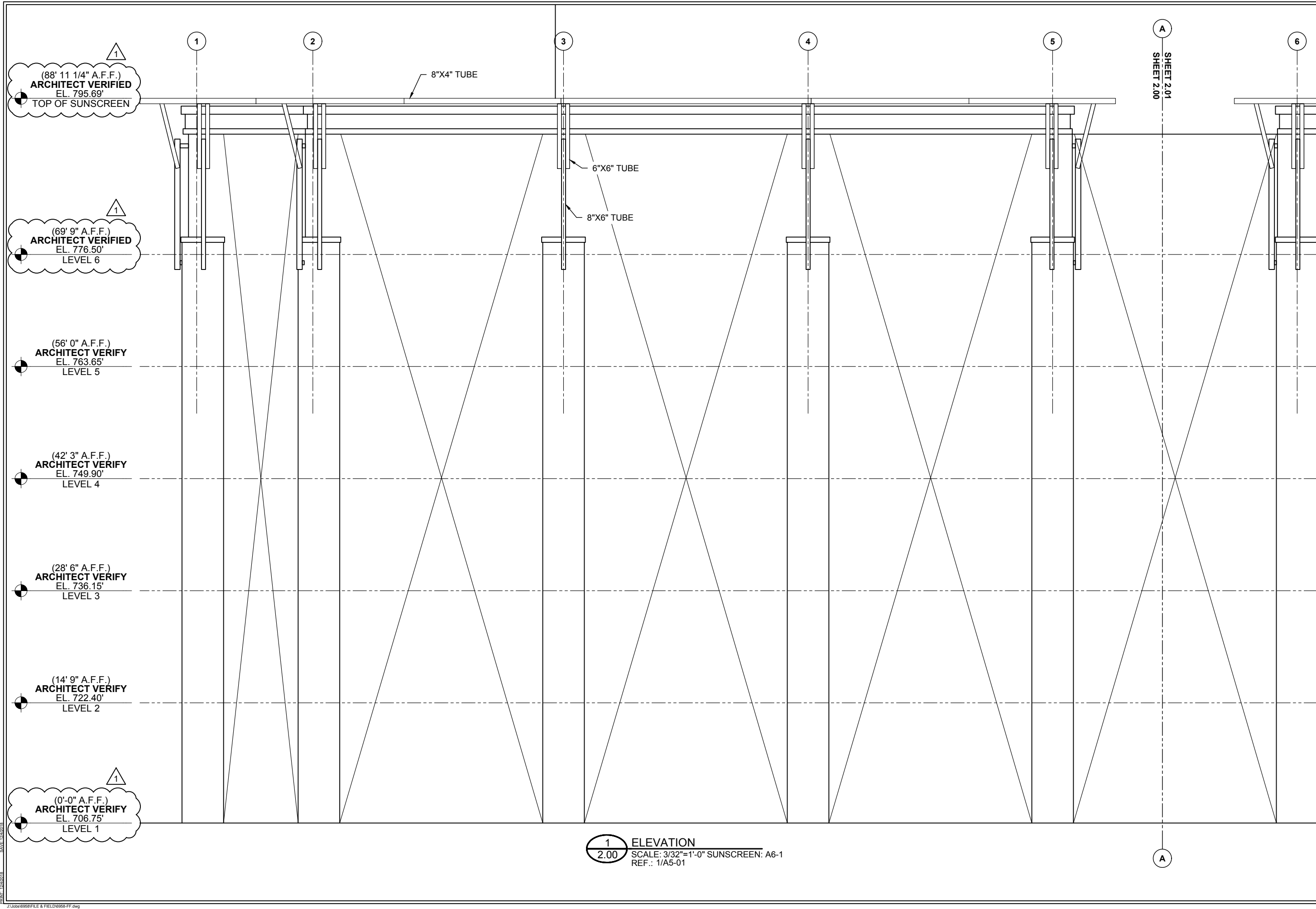

1  
 (88' 11 1/4" A.F.F.)  
**ARCHITECT VERIFIED**  
 EL. 795.69'  
 TOP OF SUNSCREEN

1  
 (69' 9" A.F.F.)  
**ARCHITECT VERIFIED**  
 EL. 776.50'  
 LEVEL 6

(56' 0" A.F.F.)  
**ARCHITECT VERIFY**  
 EL. 763.65'  
 LEVEL 5

(42' 3" A.F.F.)  
**ARCHITECT VERIFY**  
 EL. 749.90'  
 LEVEL 4

(28' 6" A.F.F.)  
**ARCHITECT VERIFY**  
 EL. 736.15'  
 LEVEL 3

(14' 9" A.F.F.)  
**ARCHITECT VERIFY**  
 EL. 722.40'  
 LEVEL 2

1  
 (0'-0" A.F.F.)  
**ARCHITECT VERIFY**  
 EL. 706.75'  
 LEVEL 1

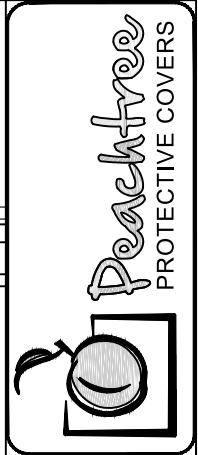

DWG. BY:	JTD
DATE:	7/18/18
REV:	1
SUBJECT:	INITIAL FILE & FIELD

PROJECT:	WAVERLY OFFICE BUILDING - PHASE 2
CUSTOMER:	SHELCO, LLC
ARCHITECT:	RULE JOY TRAMMEL RUBIO ARCHITECTURE
LOCATION:	CHARLOTTE, NC
DATE:	3/19/18
DWN. BY:	JTD
CHKD. BY:	RW
DRAWING NO.:	2.00
PPC JOB NO.:	6958

1  
 2.00 ELEVATION  
 SCALE: 3/32"=1'-0" SUNSCREEN: A6-1  
 REF.: 1/A5-01

PEACHTREE PROTECTIVE COVERS  
 13000 W. HUNTERS LANE, SUITE 100, CHARLOTTE, NC 28227  
 TEL: 704.596.1234 FAX: 704.596.1235  
 WWW.PEACHTREEPROTECTIVECOVERS.COM  
 J:\Jobs\6958\FILE & FIELD\6958-FF.dwg

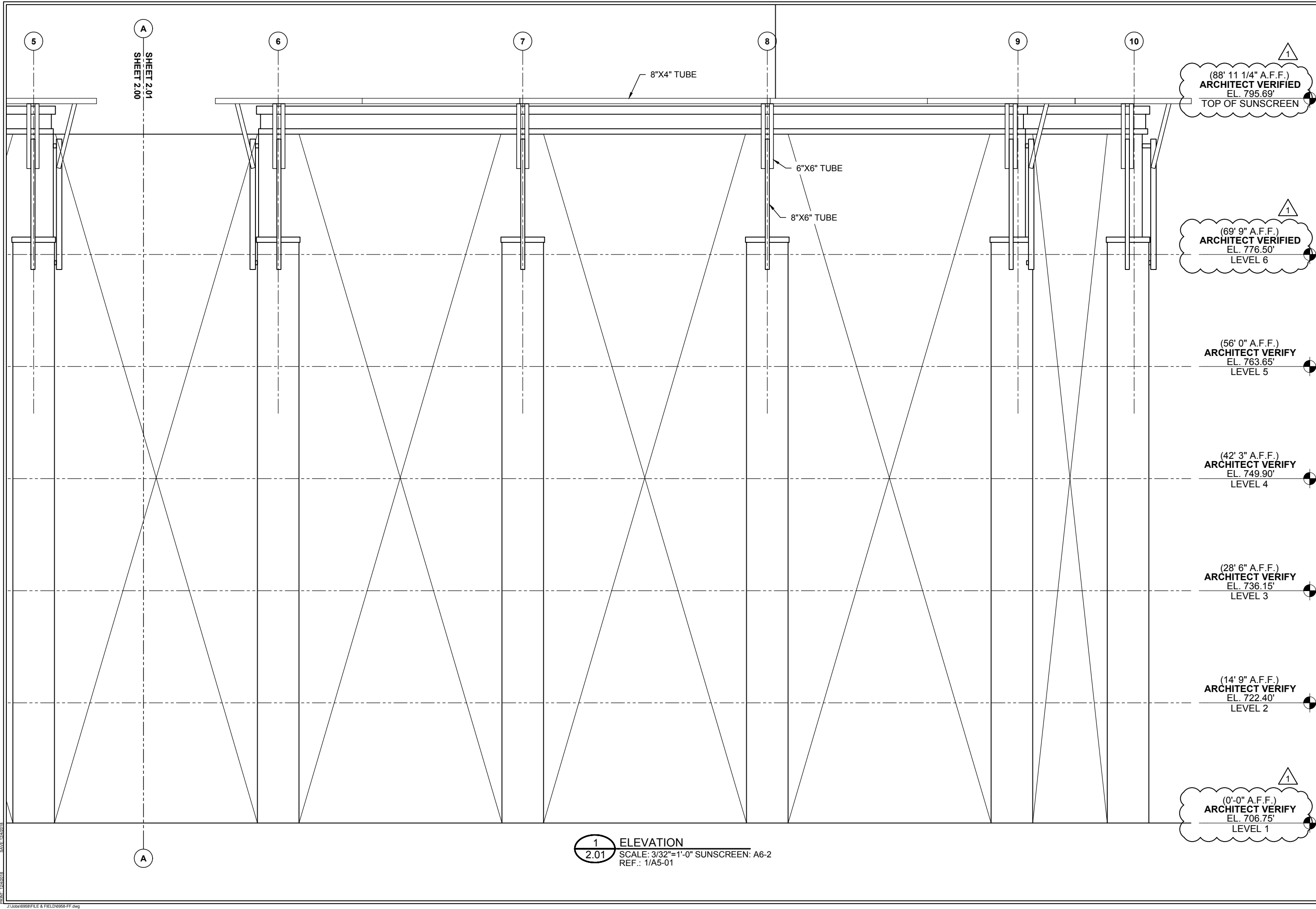

SHEET 2.01  
SHEET 2.00

(88' 11 1/4" A.F.F.)  
**ARCHITECT VERIFIED**  
EL. 795.69'  
TOP OF SUNSCREEN

(69' 9" A.F.F.)  
**ARCHITECT VERIFIED**  
EL. 776.50'  
LEVEL 6

(56' 0" A.F.F.)  
**ARCHITECT VERIFY**  
EL. 763.65'  
LEVEL 5

(42' 3" A.F.F.)  
**ARCHITECT VERIFY**  
EL. 749.90'  
LEVEL 4

(28' 6" A.F.F.)  
**ARCHITECT VERIFY**  
EL. 736.15'  
LEVEL 3

(14' 9" A.F.F.)  
**ARCHITECT VERIFY**  
EL. 722.40'  
LEVEL 2

(0'-0" A.F.F.)  
**ARCHITECT VERIFY**  
EL. 706.75'  
LEVEL 1

**1** ELEVATION  
2.01 SCALE: 3/32"=1'-0" SUNSCREEN: A6-2  
REF.: 1/A5-01



DWG. BY	JTD
DATE	7/18/18
REV.	1
SUBJECT	INITIAL FILE & FIELD

PROJECT:	WAVERLY OFFICE BUILDING - PHASE 2
CUSTOMER:	SHELCO, LLC
ARCHITECT:	RULE JOY TRAMMEL RUBIO ARCHITECTURE
LOCATION:	CHARLOTTE, NC
DATE:	3/19/18
DWN. BY:	JTD
CHKD. BY:	RW
DRAWING NO.:	2.01
PPC JOB NO.:	6958

PRINT: 1/24/2018  
 SCALE: 1/24/2018  
 J:\Jobs\6958\FILE & FIELD\6958-FF.dwg



DWG. BY	JTD
DATE	7/18/18
REV.	1
SUBJECT	INITIAL FILE & FIELD

PROJECT:	WAVERLY OFFICE BUILDING - PHASE 2
CUSTOMER:	SHELCO, LLC
ARCHITECT:	RULE JOY TRAMMEL RUBIO ARCHITECTURE
LOCATION:	CHARLOTTE, NC
DATE:	3/19/18
DWN. BY:	JTD
CHKD. BY:	RW
DRAWING NO.:	2.02
PPC JOB NO.:	6958

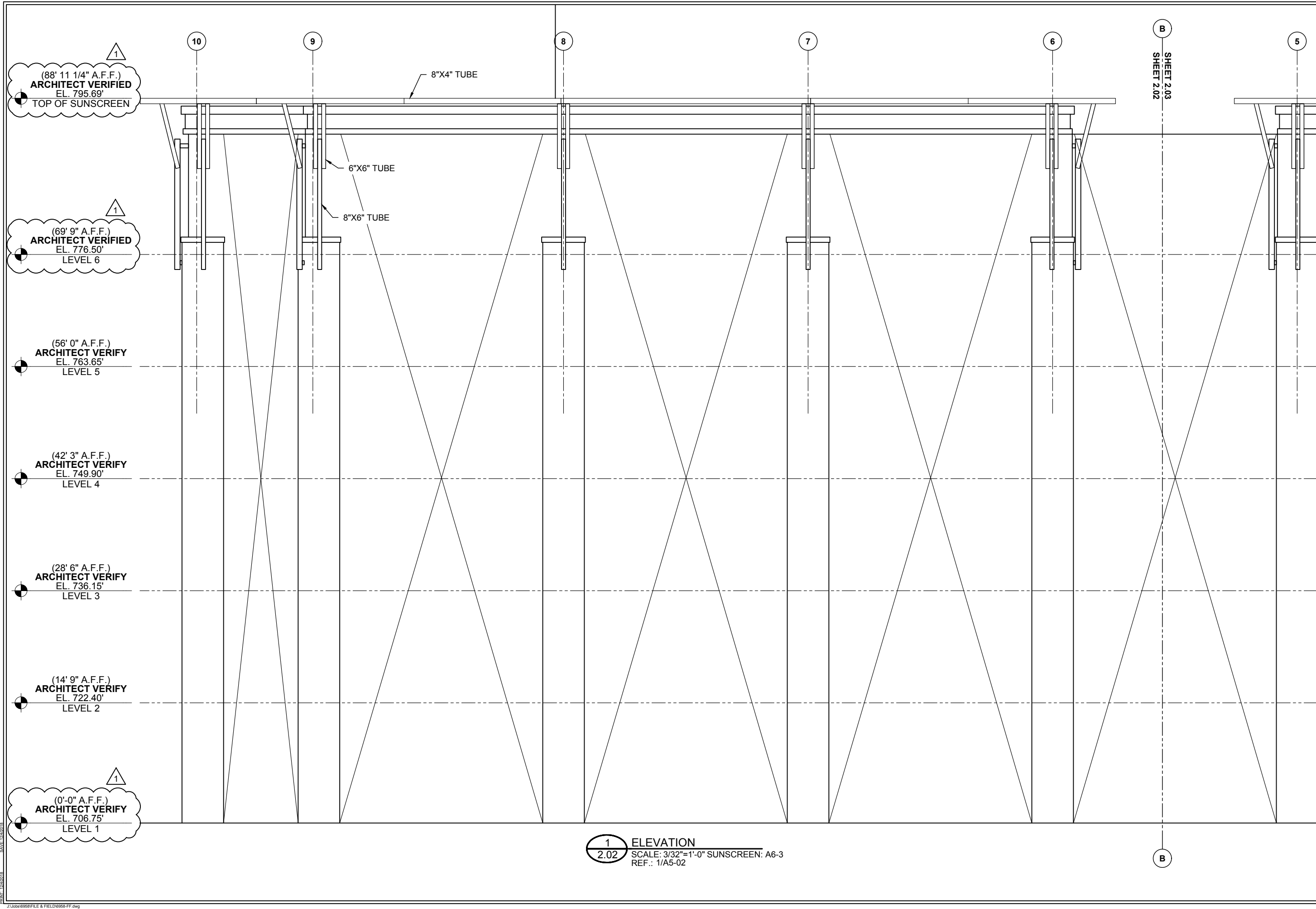

1  
 (88' 11 1/4" A.F.F.)  
**ARCHITECT VERIFIED**  
 EL. 795.69'  
 TOP OF SUNSCREEN

1  
 (69' 9" A.F.F.)  
**ARCHITECT VERIFIED**  
 EL. 776.50'  
 LEVEL 6

(56' 0" A.F.F.)  
**ARCHITECT VERIFY**  
 EL. 763.65'  
 LEVEL 5

(42' 3" A.F.F.)  
**ARCHITECT VERIFY**  
 EL. 749.90'  
 LEVEL 4

(28' 6" A.F.F.)  
**ARCHITECT VERIFY**  
 EL. 736.15'  
 LEVEL 3

(14' 9" A.F.F.)  
**ARCHITECT VERIFY**  
 EL. 722.40'  
 LEVEL 2

1  
 (0'-0" A.F.F.)  
**ARCHITECT VERIFY**  
 EL. 706.75'  
 LEVEL 1

1  
 2.02 ELEVATION  
 SCALE: 3/32"=1'-0" SUNSCREEN: A6-3  
 REF.: 1/A5-02

DATE: 12/20/18  
 J:\Jobs\6958\FILE & FIELD\6958-FF.dwg

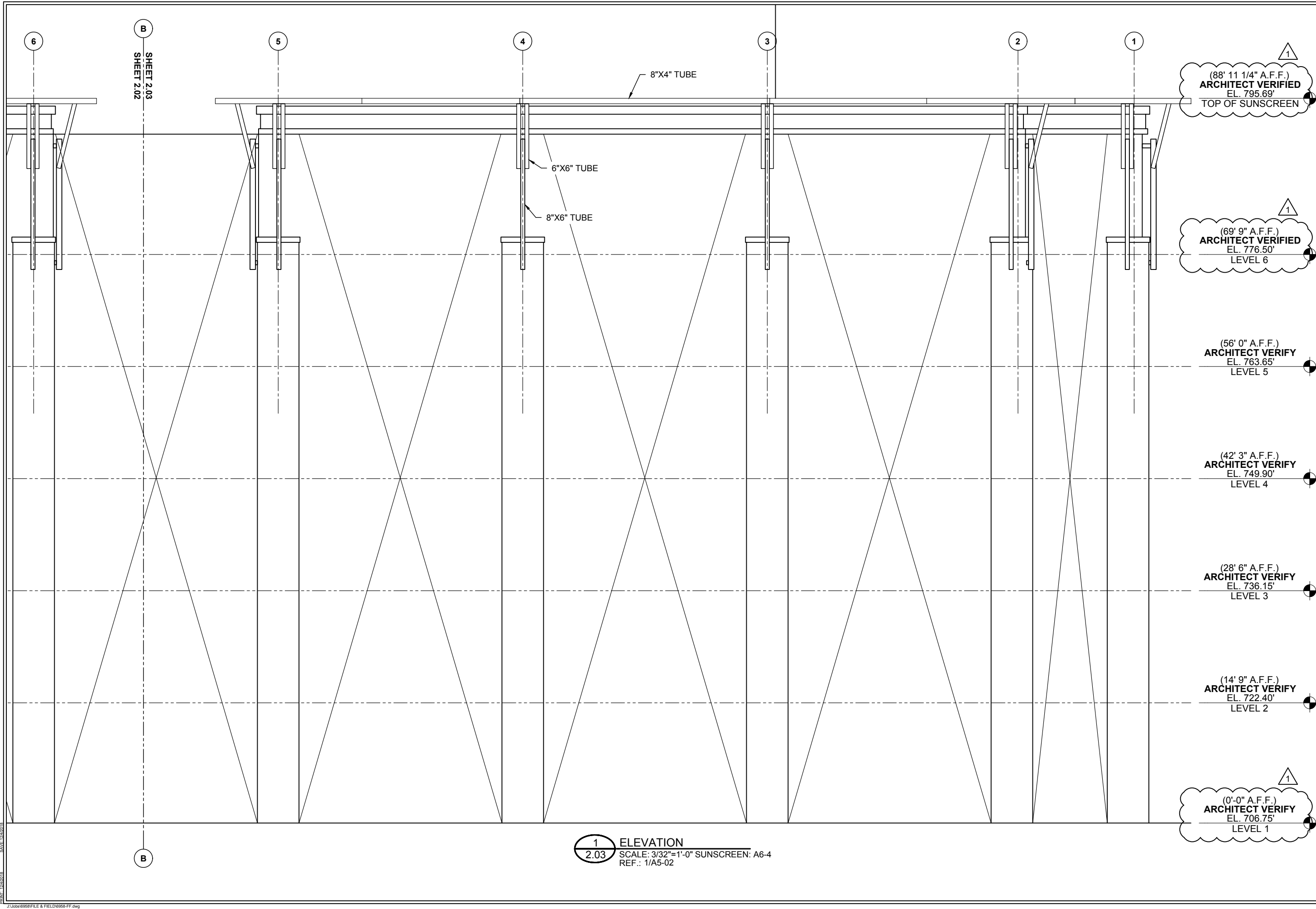

SHEET 2.03  
SHEET 2.02

(88' 11 1/4" A.F.F.)  
**ARCHITECT VERIFIED**  
EL. 795.69'  
TOP OF SUNSCREEN

(69' 9" A.F.F.)  
**ARCHITECT VERIFIED**  
EL. 776.50'  
LEVEL 6

(56' 0" A.F.F.)  
**ARCHITECT VERIFY**  
EL. 763.65'  
LEVEL 5

(42' 3" A.F.F.)  
**ARCHITECT VERIFY**  
EL. 749.90'  
LEVEL 4

(28' 6" A.F.F.)  
**ARCHITECT VERIFY**  
EL. 736.15'  
LEVEL 3

(14' 9" A.F.F.)  
**ARCHITECT VERIFY**  
EL. 722.40'  
LEVEL 2

(0'-0" A.F.F.)  
**ARCHITECT VERIFY**  
EL. 706.75'  
LEVEL 1

**1** ELEVATION  
**2.03** SCALE: 3/32"=1'-0" SUNSCREEN: A6-4  
REF.: 1/A5-02



DWG. BY	JTD
DATE	7/18/18
REV.	1
SUBJECT	INITIAL FILE & FIELD

PROJECT:	WAVERLY OFFICE BUILDING - PHASE 2
CUSTOMER:	SHELCO, LLC
ARCHITECT:	RULE JOY TRAMMEL RUBIO ARCHITECTURE
LOCATION:	CHARLOTTE, NC
DATE:	3/19/18
DWN. BY:	JTD
CHKD. BY:	RW
DRAWING NO.:	2.03
PPC JOB NO.:	6958

PRINT: 1/24/2018  
SCALE: 1/24/2018  
J:\Jobs\6958\FILE & FIELD\6958-FF.dwg

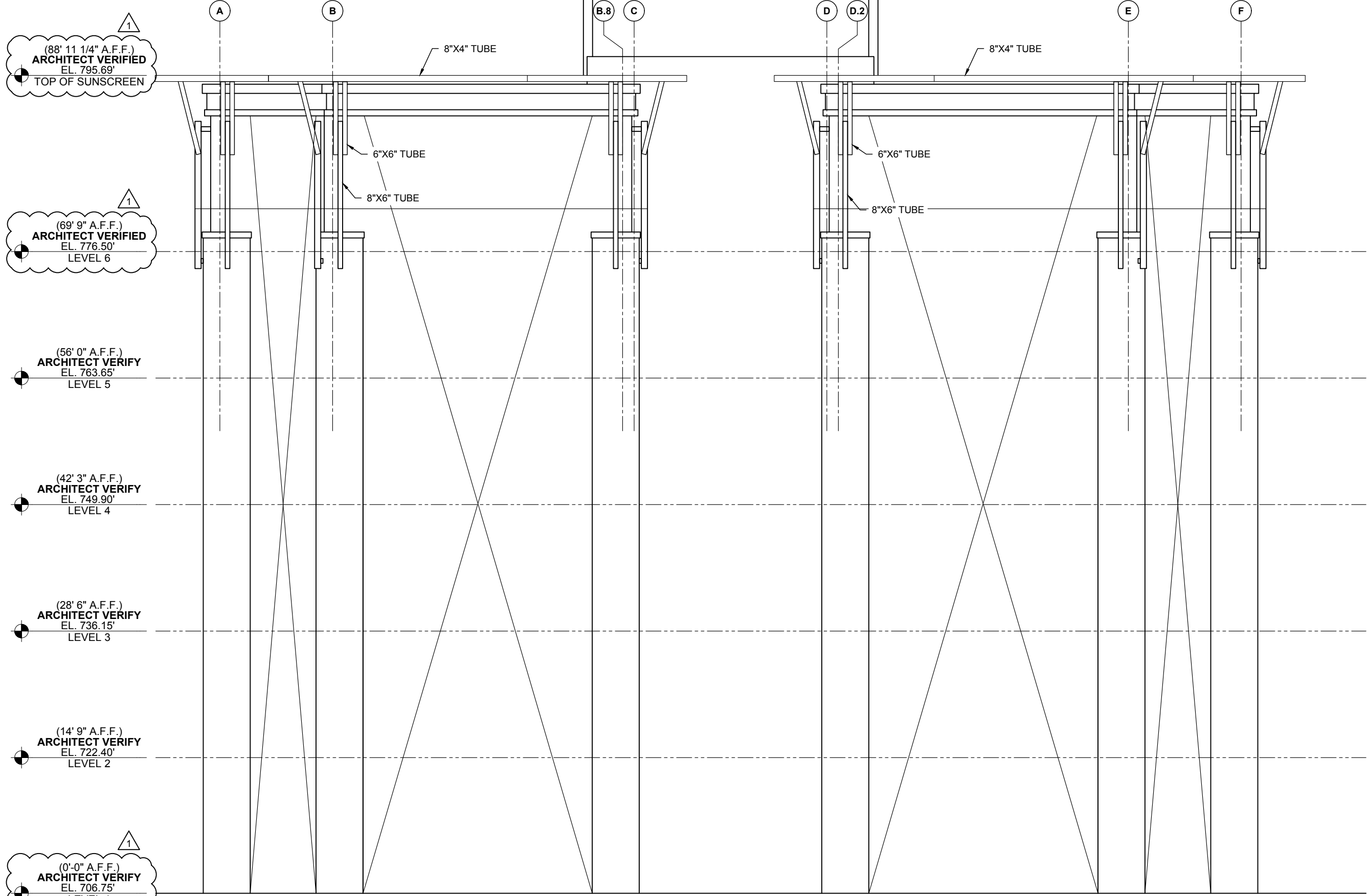

1  
 (88' 11 1/4" A.F.F.)  
**ARCHITECT VERIFIED**  
 EL. 795.69'  
 TOP OF SUNSCREEN

1  
 (69' 9" A.F.F.)  
**ARCHITECT VERIFIED**  
 EL. 776.50'  
 LEVEL 6

(56' 0" A.F.F.)  
**ARCHITECT VERIFY**  
 EL. 763.65'  
 LEVEL 5

(42' 3" A.F.F.)  
**ARCHITECT VERIFY**  
 EL. 749.90'  
 LEVEL 4

(28' 6" A.F.F.)  
**ARCHITECT VERIFY**  
 EL. 736.15'  
 LEVEL 3

(14' 9" A.F.F.)  
**ARCHITECT VERIFY**  
 EL. 722.40'  
 LEVEL 2

1  
 (0'-0" A.F.F.)  
**ARCHITECT VERIFY**  
 EL. 706.75'  
 LEVEL 1

**1**  
 2.04 **ELEVATION**  
 SCALE: 3/32"=1'-0" SUNSCREEN: A6-4  
 REF.: 1/A5-03

**2**  
 2.04 **ELEVATION**  
 SCALE: 3/32"=1'-0" SUNSCREEN: A6-1  
 REF.: 1/A5-03

DWG. BY	JTD
SUBJECT	INITIAL FILE & FIELD
DATE	7/18/18
REV.	1
PROJECT	WAVERLY OFFICE BUILDING - PHASE 2
CUSTOMER	SHELCO, LLC
ARCHITECT	RULE JOY TRAMMEL RUBIO ARCHITECTURE
LOCATION	CHARLOTTE, NC
DATE	3/19/18
DWN. BY	JTD
CHKD. BY	RW
DRAWING NO.	2.04
PPC JOB NO.	6958

DWG. BY	JTD
SUBJECT	INITIAL FILE & FIELD
DATE	7/18/18
REV.	1

PROJECT:	WAVERLY OFFICE BUILDING - PHASE 2
CUSTOMER:	SHELCO, LLC
ARCHITECT:	RULE JOY TRAMMEL RUBIO ARCHITECTURE
LOCATION:	CHARLOTTE, NC

DATE:	3/19/18
DWN. BY:	JTD
CHKD. BY:	RW
DRAWING NO.:	2.05
PPC JOB NO.:	6958

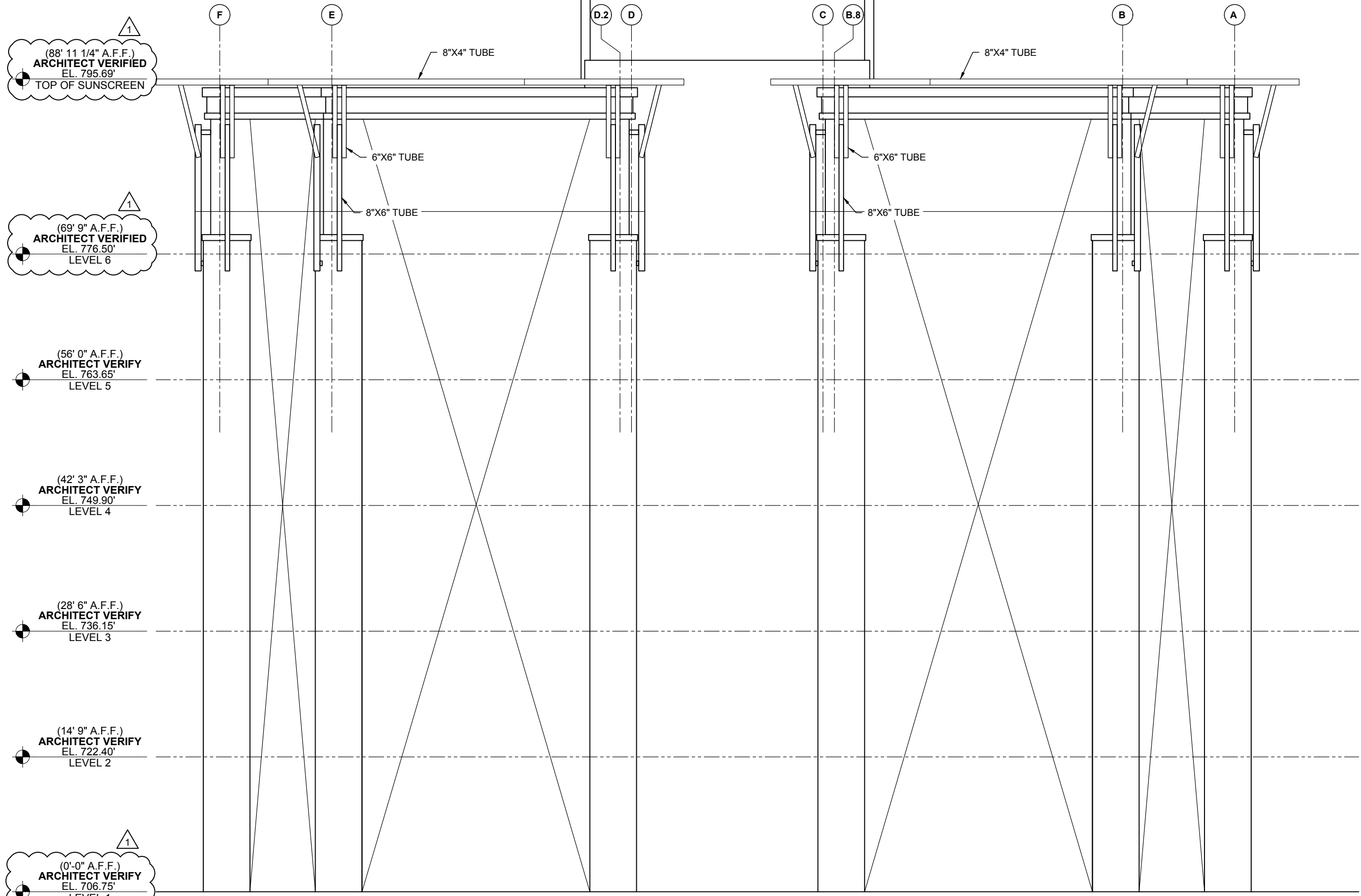

1  
(88' 11 1/4" A.F.F.)  
**ARCHITECT VERIFIED**  
EL. 795.69'  
TOP OF SUNSCREEN

1  
(69' 9" A.F.F.)  
**ARCHITECT VERIFIED**  
EL. 776.50'  
LEVEL 6

(56' 0" A.F.F.)  
**ARCHITECT VERIFY**  
EL. 763.65'  
LEVEL 5

(42' 3" A.F.F.)  
**ARCHITECT VERIFY**  
EL. 749.90'  
LEVEL 4

(28' 6" A.F.F.)  
**ARCHITECT VERIFY**  
EL. 736.15'  
LEVEL 3

(14' 9" A.F.F.)  
**ARCHITECT VERIFY**  
EL. 722.40'  
LEVEL 2

1  
(0'-0" A.F.F.)  
**ARCHITECT VERIFY**  
EL. 706.75'  
LEVEL 1

1  
2.05 **ELEVATION**  
SCALE: 3/32"=1'-0" SUNSCREEN: A6-2  
REF.: 2/A5-03

2  
2.05 **ELEVATION**  
SCALE: 3/32"=1'-0" SUNSCREEN: A6-3  
REF.: 2/A5-03



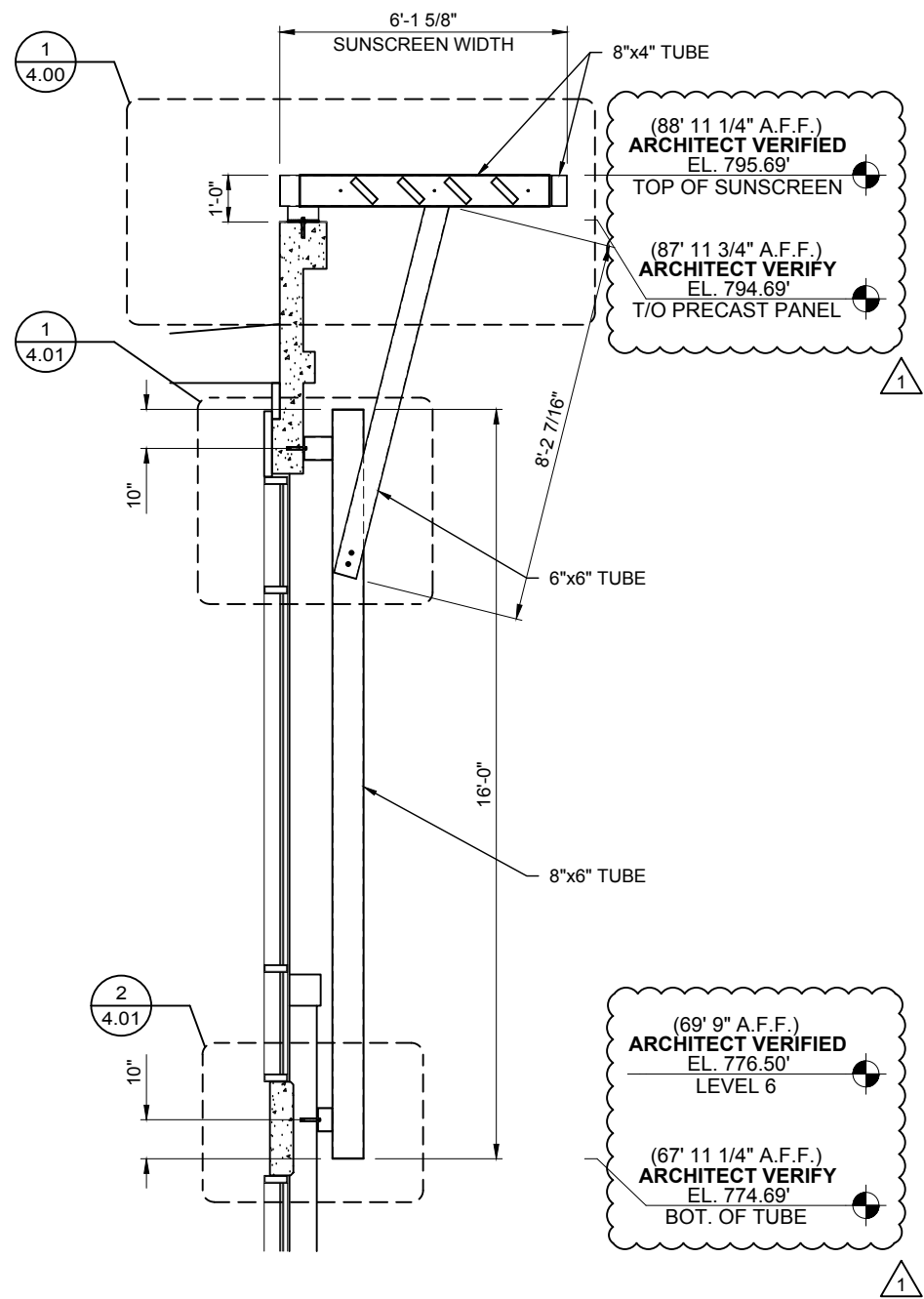

**1** SUNSCREEN SECTION  
 3.00 SCALE: 1/4"=1'-0" SUNSCREEN: A  
 REF.: 1/A6-03

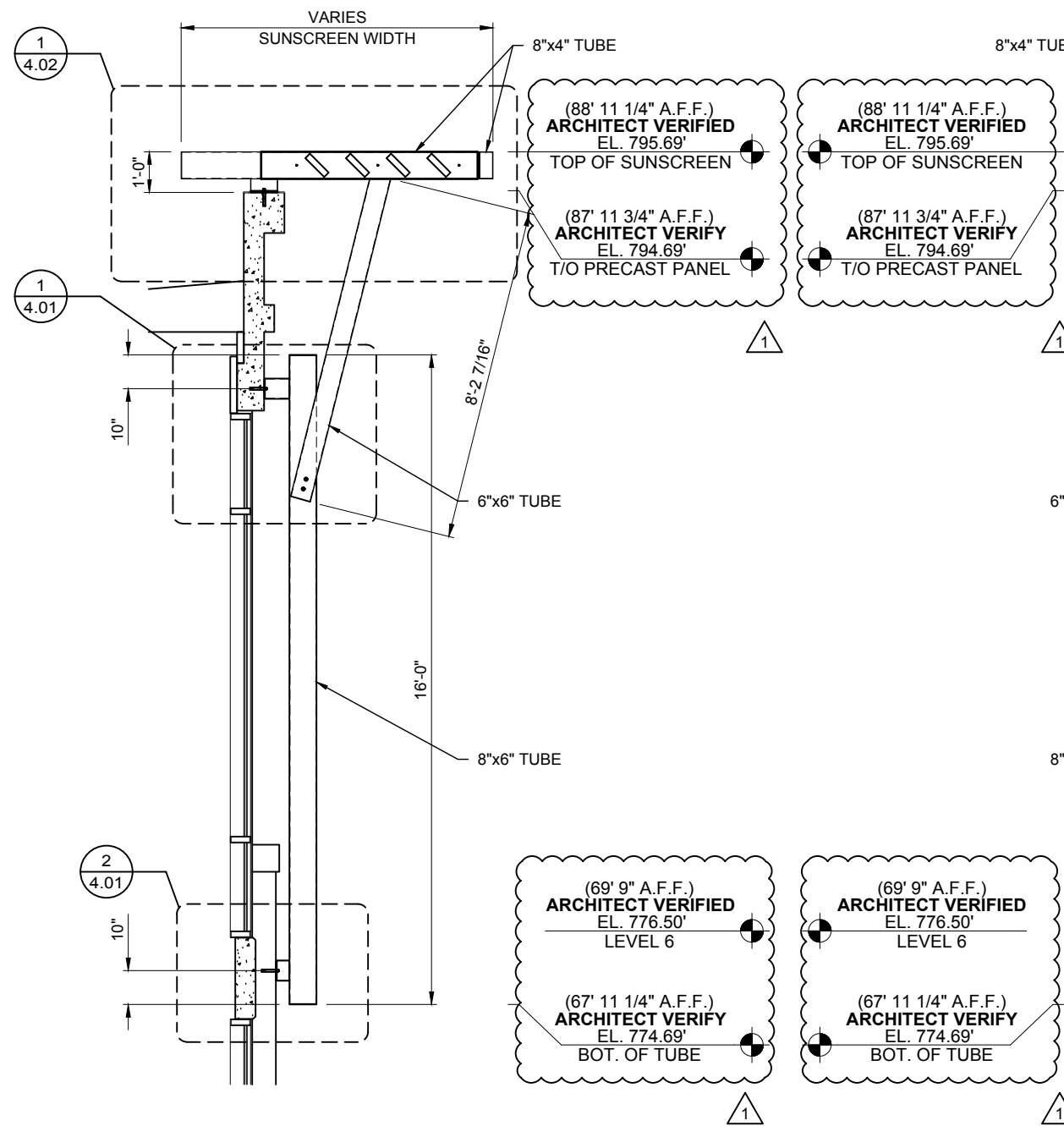

**2** SUNSCREEN SECTION  
 3.00 SCALE: 1/4"=1'-0" SUNSCREEN: A  
 REF.: 1/A6-03 (SIM.)

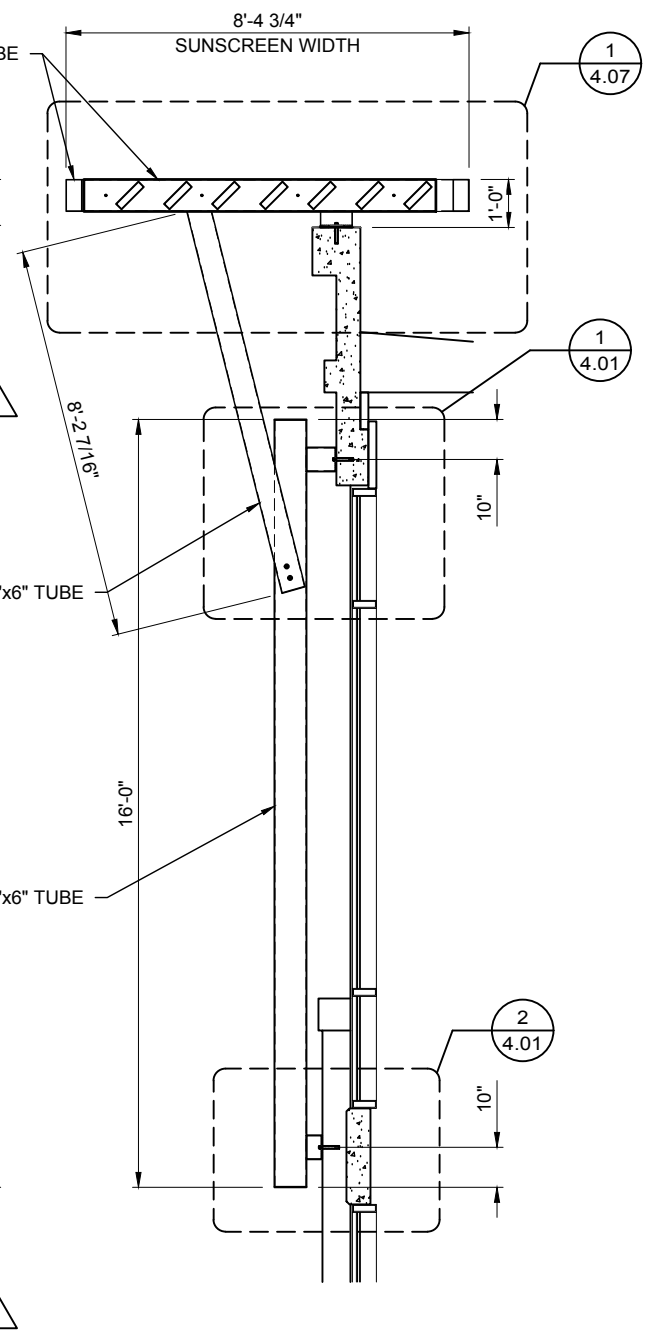

**3** SUNSCREEN SECTION  
 3.00 SCALE: 1/4"=1'-0" SUNSCREEN: A  
 REF.: 1/A6-03 (SIM.)

DWG. BY:	JTD
SUBJECT:	INITIAL FILE & FIELD
DATE:	7/18/18
REV.:	1
PROJECT:	WAVERLY OFFICE BUILDING - PHASE 2
CUSTOMER:	SHELCO, LLC
ARCHITECT:	RULE JOY TRAMMEL RUBIO ARCHITECTURE
LOCATION:	CHARLOTTE, NC
DATE:	3/19/18
DWN. BY:	JTD
CHKD. BY:	RW
DRAWING NO.:	3.00
PPC JOB NO.:	6958

(88' 11 1/4" A.F.F.)  
**ARCHITECT VERIFY**  
 EL. 795.63'  
 TOP OF SUNSCREEN

(87' 11 1/4" A.F.F.)  
**ARCHITECT VERIFY**  
 EL. 795.58'  
 T/O PRECAST PANEL

G.C. TO GRIND CREST FLAT  
 1'-0" x 1'-6" @ TYPICAL  
 COLUMN LOCATIONS

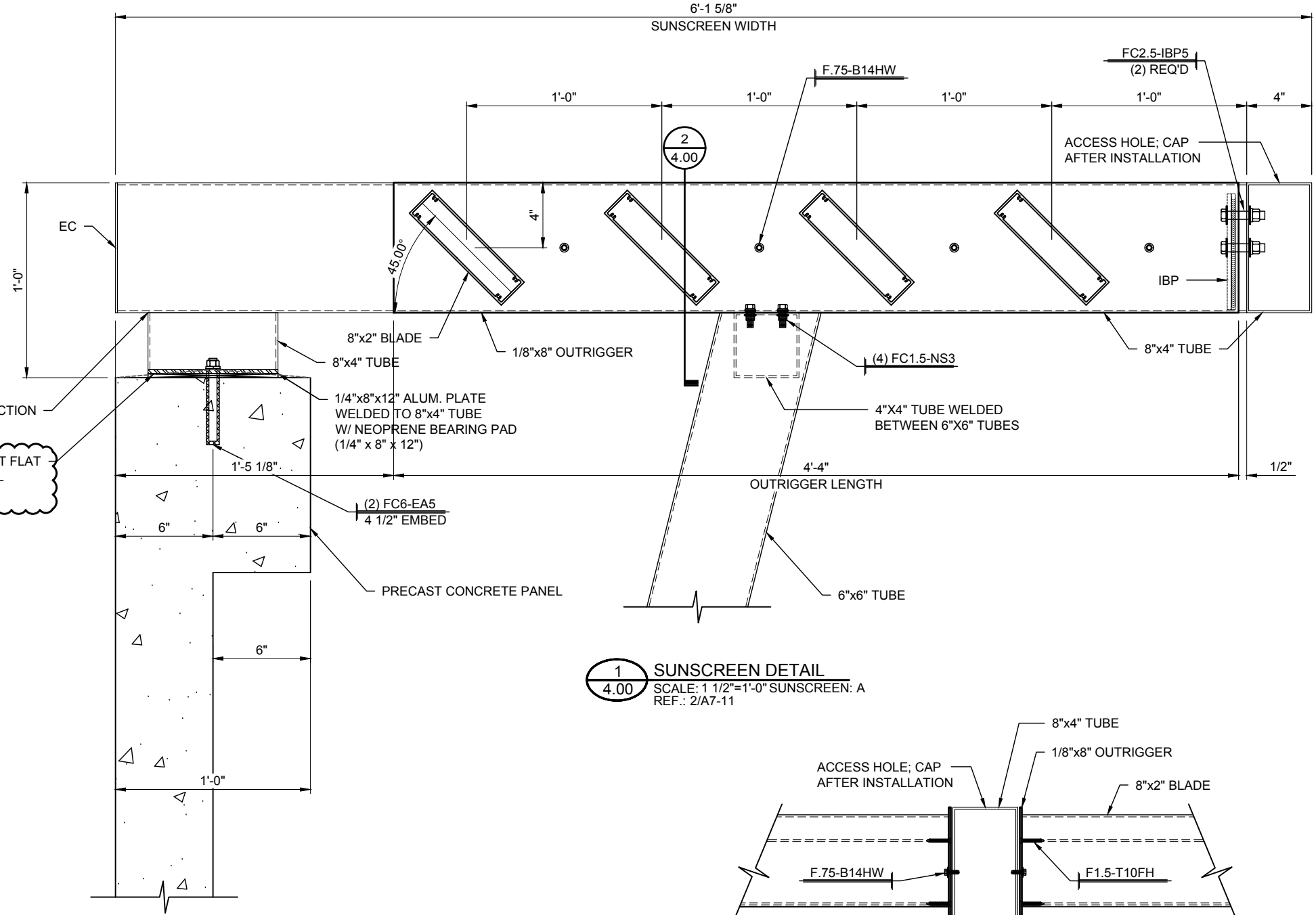

**1** SUNSCREEN DETAIL  
 SCALE: 1 1/2"=1'-0" SUNSCREEN: A  
 REF.: 2/A7-11

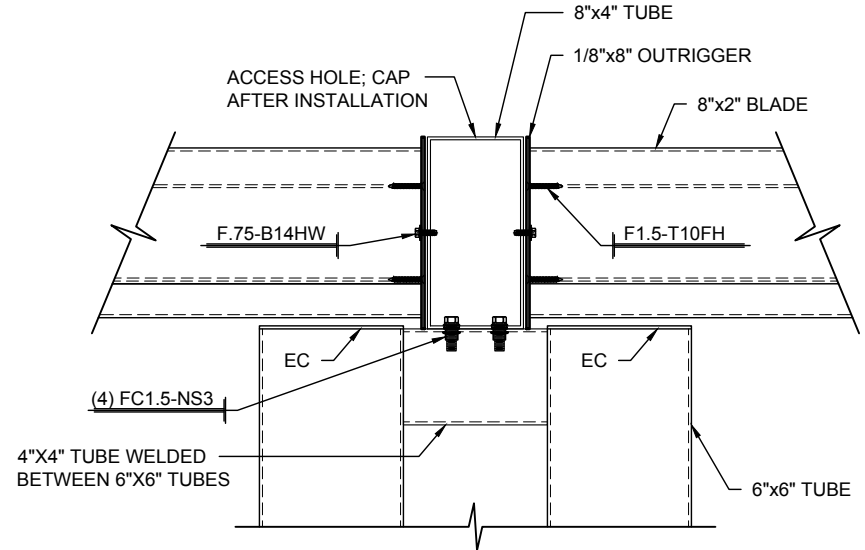

**2** SUNSCREEN SECTION  
 SCALE: 1 1/2"=1'-0" SUNSCREEN: A  
 REF.: NONE

DWG. BY	SUBJECT	DATE	REV.

PROJECT:	WAVELY OFFICE BUILDING - PHASE 2
CUSTOMER:	SHELCO, LLC
ARCHITECT:	RULE JOY TRAMMEL RUBIO ARCHITECTURE
LOCATION:	CHARLOTTE, NC
DATE:	3/19/18
DWN. BY:	JTD
CHKD. BY:	RW
DRAWING NO.:	4.00
PPC JOB NO.:	6958

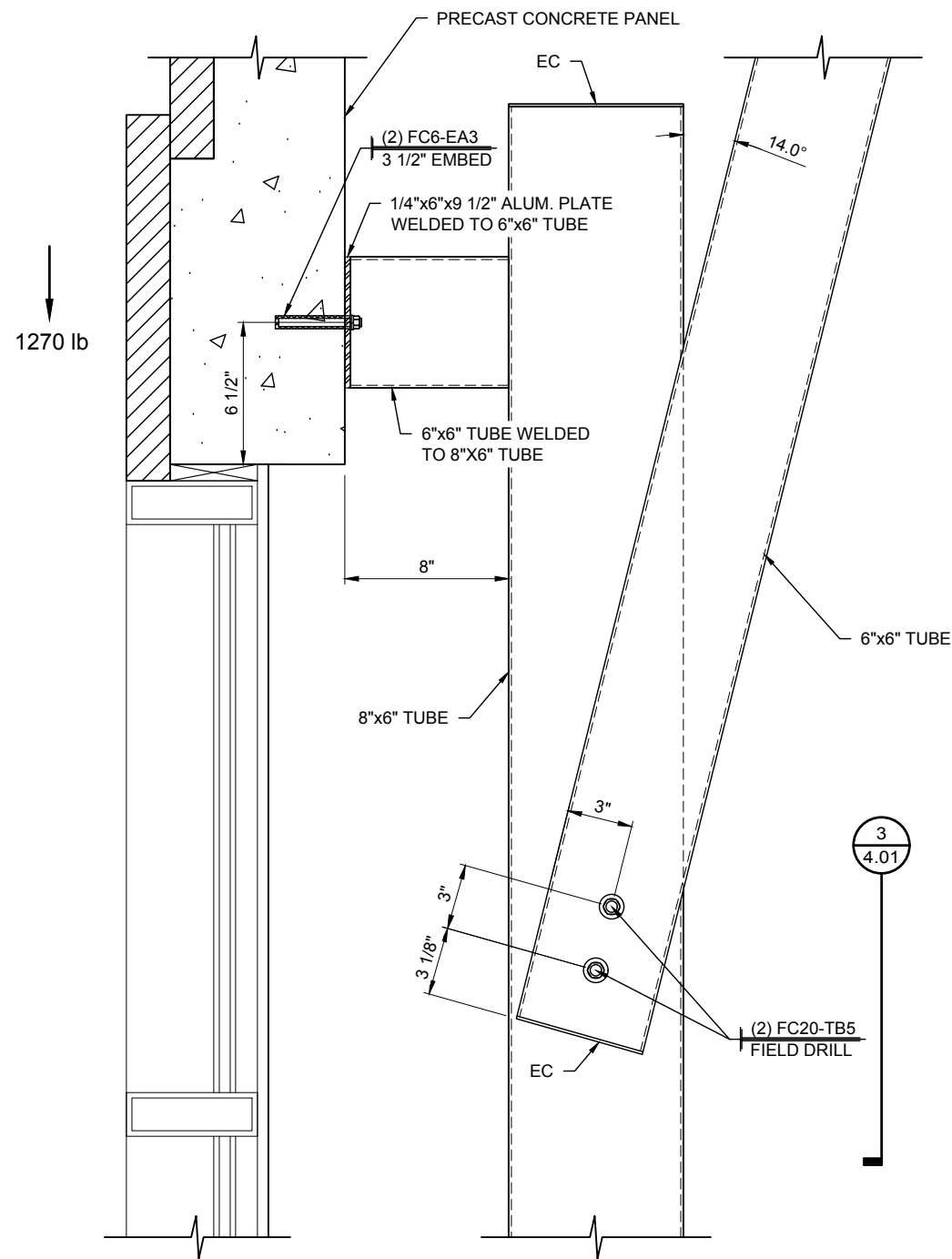

**1**  
4.01  
**SUNSCREEN DETAIL**  
SCALE: 1 1/2"=1'-0" SUNSCREEN: A  
REF.: 2/A7-11

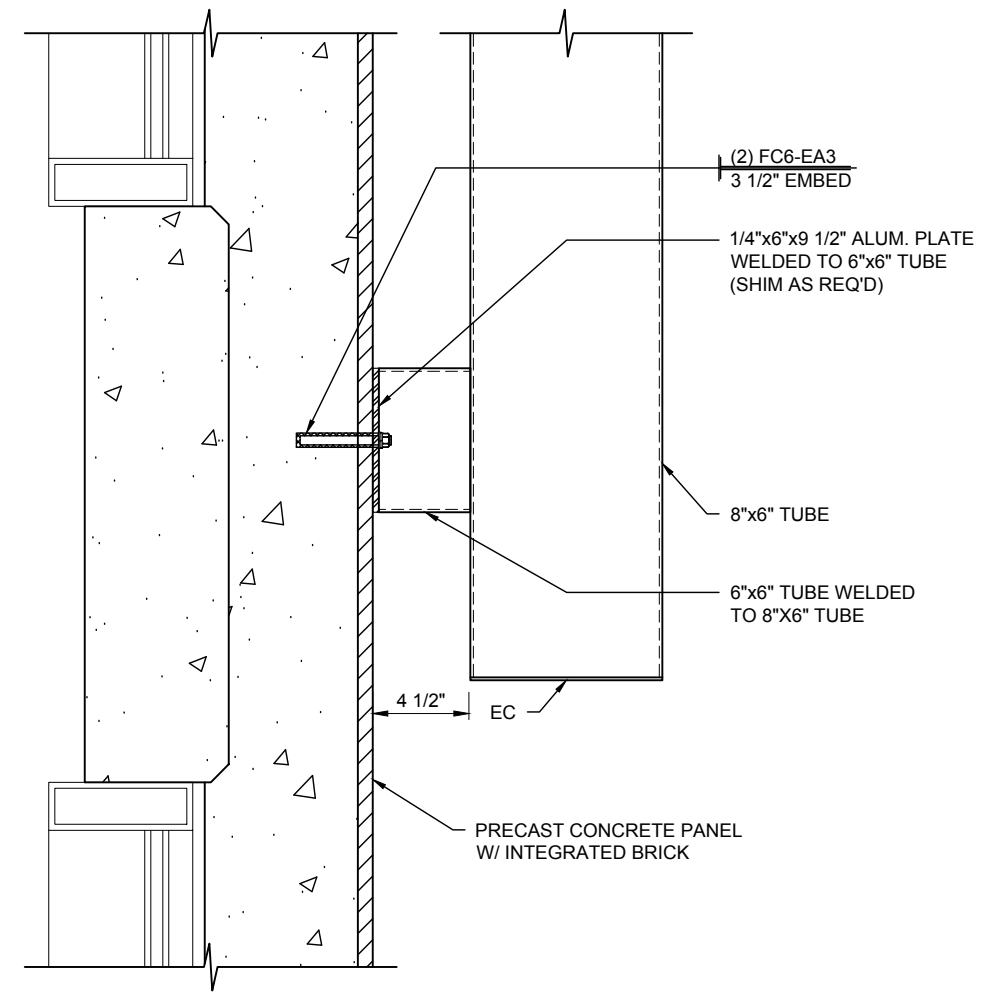

**2**  
4.01  
**SUNSCREEN DETAIL**  
SCALE: 1 1/2"=1'-0" SUNSCREEN: A  
REF.: 1/A6-03

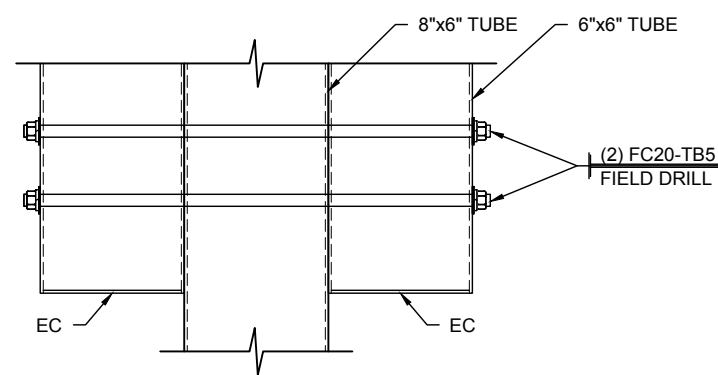

**3**  
4.01  
**SUNSCREEN SECTION**  
SCALE: 1 1/2"=1'-0" SUNSCREEN: A  
REF.: NONE



DWG. BY	
SUBJECT	
DATE	
REV.	

PROJECT:	WAVERLY OFFICE BUILDING - PHASE 2
CUSTOMER:	SHELCO, LLC
ARCHITECT:	RULE JOY TRAMMEL RUBIO ARCHITECTURE
LOCATION:	CHARLOTTE, NC

DATE:	3/19/18
DWN. BY:	JTD
CHKD. BY:	RW
DRAWING NO.:	4.01
PPC JOB NO.:	6958

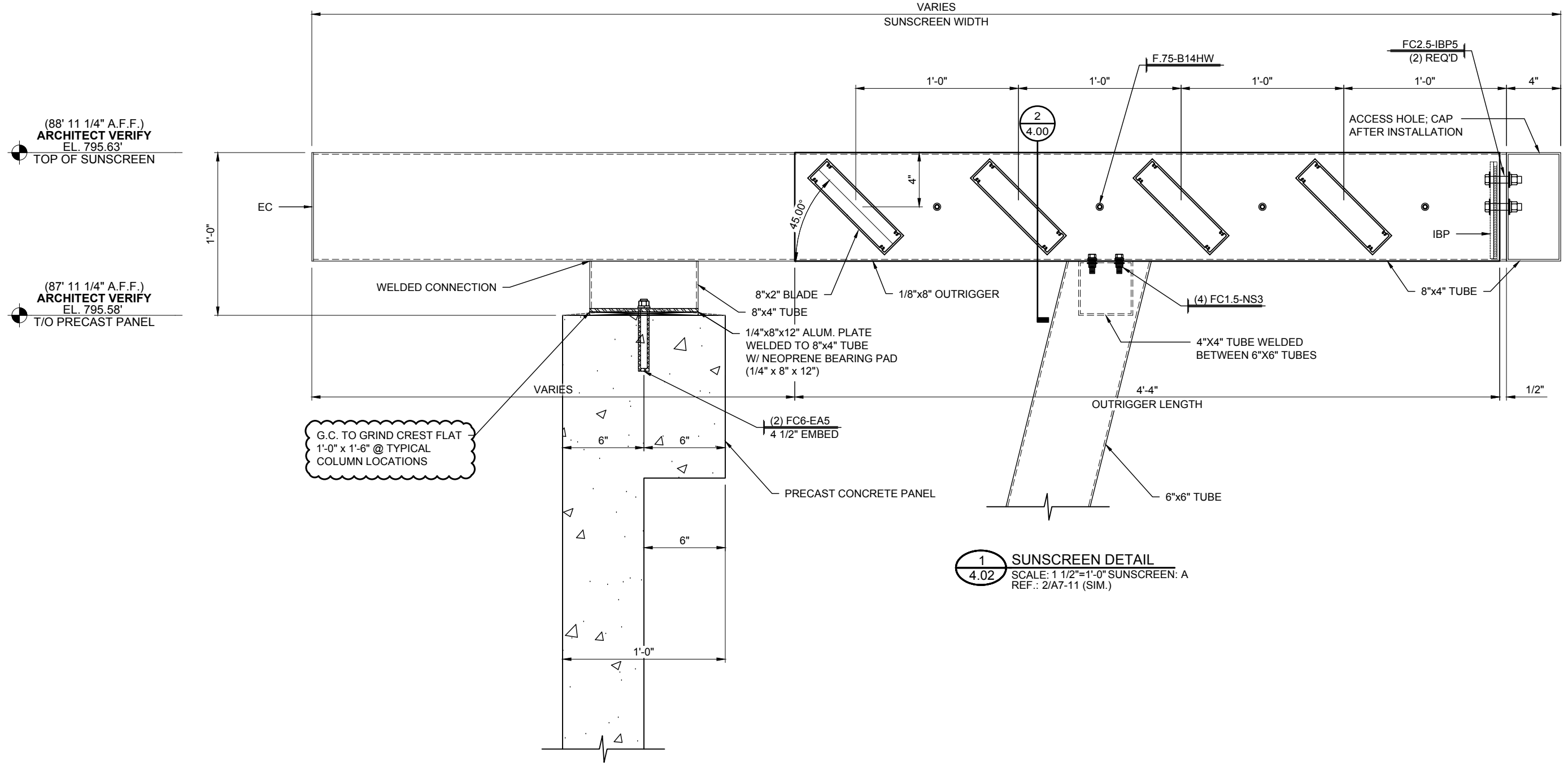
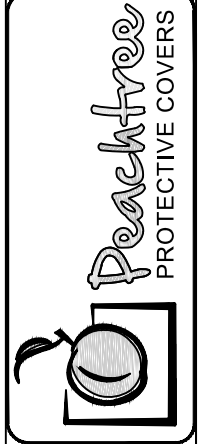

G.C. TO GRIND CREST FLAT  
1'-0" x 1'-6" @ TYPICAL  
COLUMN LOCATIONS

**1**  
4.02 **SUNSCREEN DETAIL**  
SCALE: 1 1/2"=1'-0" SUNSCREEN: A  
REF.: 2/A7-11 (SIM.)

(88' 11 1/4" A.F.F.)  
**ARCHITECT VERIFY**  
EL. 795.63'  
TOP OF SUNSCREEN

(87' 11 1/4" A.F.F.)  
**ARCHITECT VERIFY**  
EL. 795.58'  
T/O PRECAST PANEL

DWG. BY	
SUBJECT	
DATE	
REV.	

PROJECT:	WAVERLY OFFICE BUILDING - PHASE 2
CUSTOMER:	SHELCO, LLC
ARCHITECT:	RULE JOY TRAMMEL RUBIO ARCHITECTURE
LOCATION:	CHARLOTTE, NC
DATE:	3/19/18
DWN. BY:	JTD
CHKD. BY:	RW
DRAWING NO.:	4.02
PPC JOB NO.:	6958

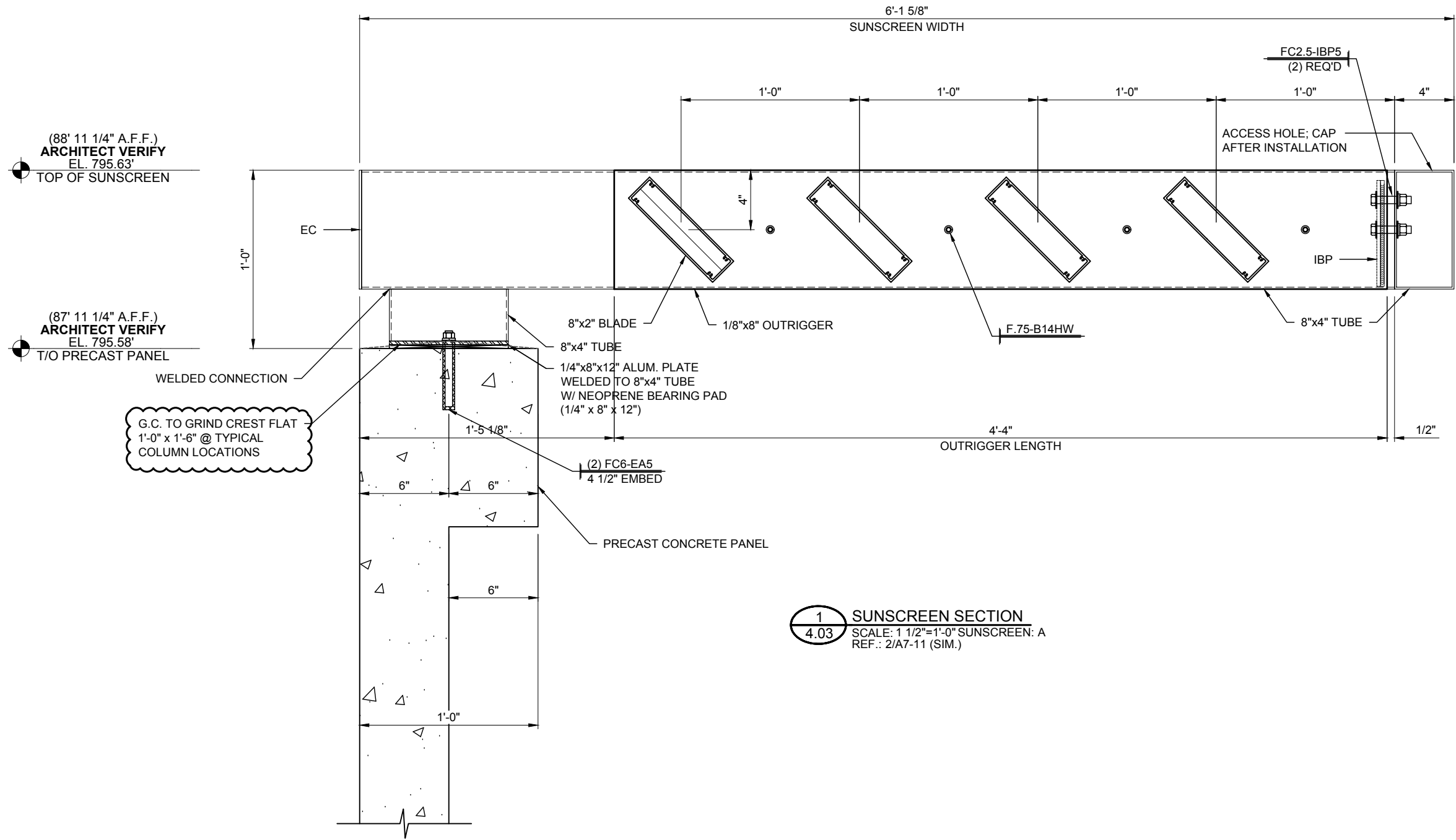

**1**  
**4.03** SUNSCREEN SECTION  
SCALE: 1 1/2"=1'-0" SUNSCREEN: A  
REF.: 2/A7-11 (SIM.)

DWG. BY	
SUBJECT	
DATE	
REV.	

PROJECT:	WAVERLY OFFICE BUILDING - PHASE 2
CUSTOMER:	SHELCO, LLC
ARCHITECT:	RULE JOY TRAMMEL RUBIO ARCHITECTURE
LOCATION:	CHARLOTTE, NC
DATE:	3/19/18
DWN. BY:	JTD
CHKD. BY:	RW
DRAWING NO.:	4.03
PPC JOB NO.:	6958

INSTALLER NOTE:  
ISOLATION MATERIAL REQUIRED BETWEEN  
STEEL & ALUMINUM MATERIALS, USE 4" GRACE  
VYCOR PLUS ISOLATION TAPE

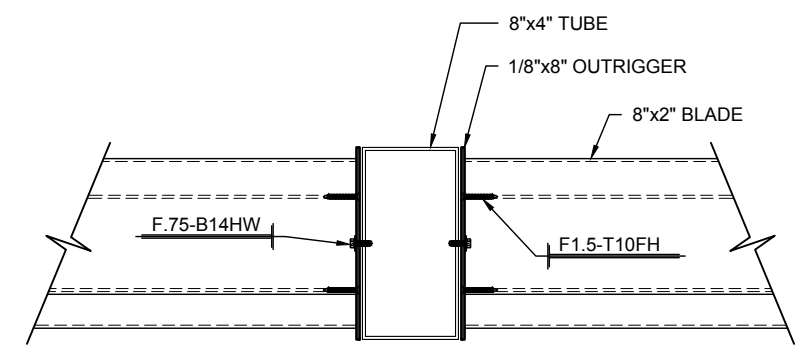

**2**  
4.04 **SUNSCREEN SECTION**  
SCALE: 1 1/2"=1'-0" SUNSCREEN: A  
REF.: NONE

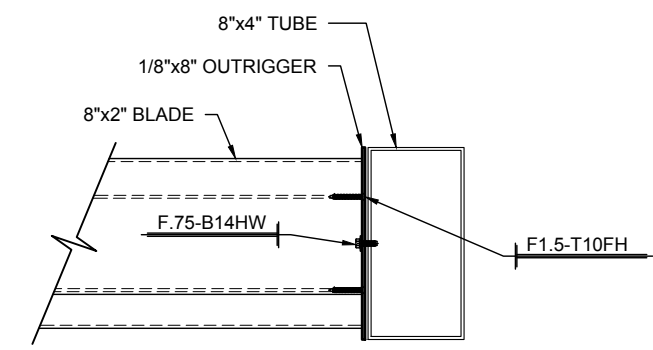

**3**  
4.04 **SUNSCREEN SECTION**  
SCALE: 1 1/2"=1'-0" SUNSCREEN: A  
REF.: NONE

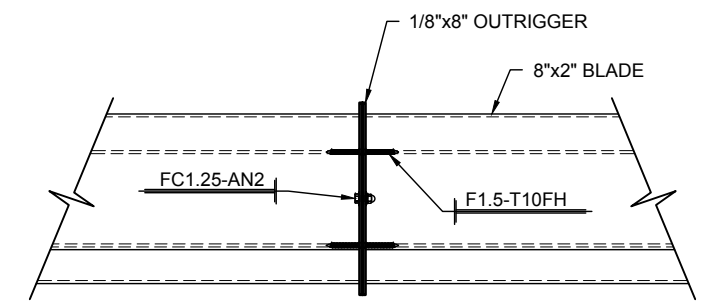

**4**  
4.04 **SUNSCREEN SECTION**  
SCALE: 1 1/2"=1'-0" SUNSCREEN: A  
REF.: NONE

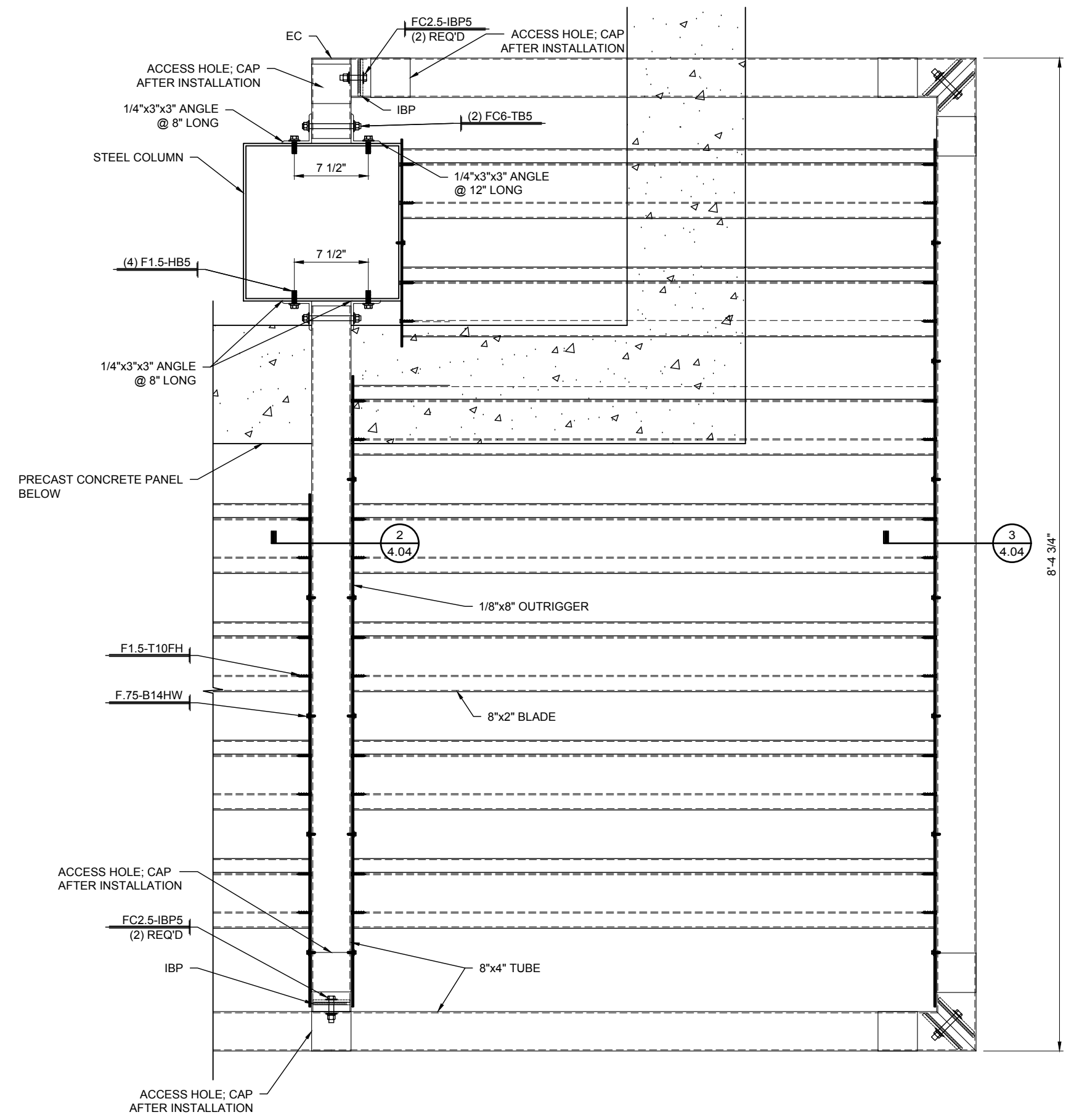

**1**  
4.04 **SUNSCREEN DETAIL**  
SCALE: 1"=1'-0" SUNSCREEN: A  
REF.: NONE

DWG. BY:	
SUBJECT:	
DATE:	
REV.:	
PROJECT:	WAVELY OFFICE BUILDING - PHASE 2
CUSTOMER:	SHELCO, LLC
ARCHITECT:	RULE JOY TRAMMEL RUBIO ARCHITECTURE
LOCATION:	CHARLOTTE, NC
DATE:	3/19/18
DWN. BY:	JTD
CHKD. BY:	RW
DRAWING NO.:	4.04
PPC JOB NO.:	6958

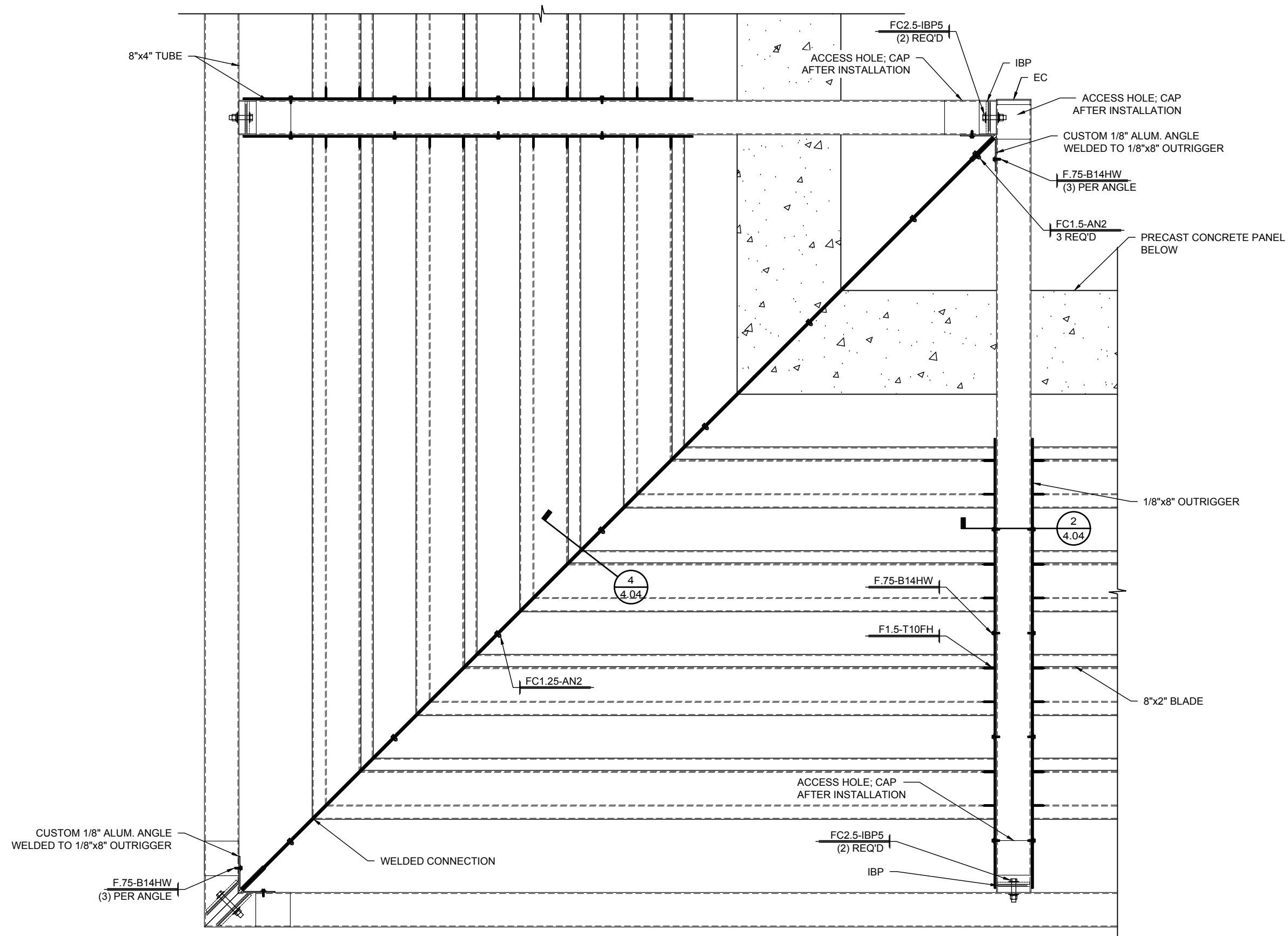

1  
4.05 SUNSCREEN DETAIL  
SCALE: 1"=1'-0" SUNSCREEN: A  
REF.: NONE

REV.	DATE	SUBJECT

PROJECT:	WAVERLY OFFICE BUILDING - PHASE 2
CUSTOMER:	SHELCO, LLC
ARCHITECT:	RULE JOY TRAMMEL RUBIO ARCHITECTURE
LOCATION:	CHARLOTTE, NC
DATE:	3/19/18
DWN. BY:	JTD
CHKD. BY:	RW
DRAWING NO.:	4.05
PPC JOB NO.:	6958

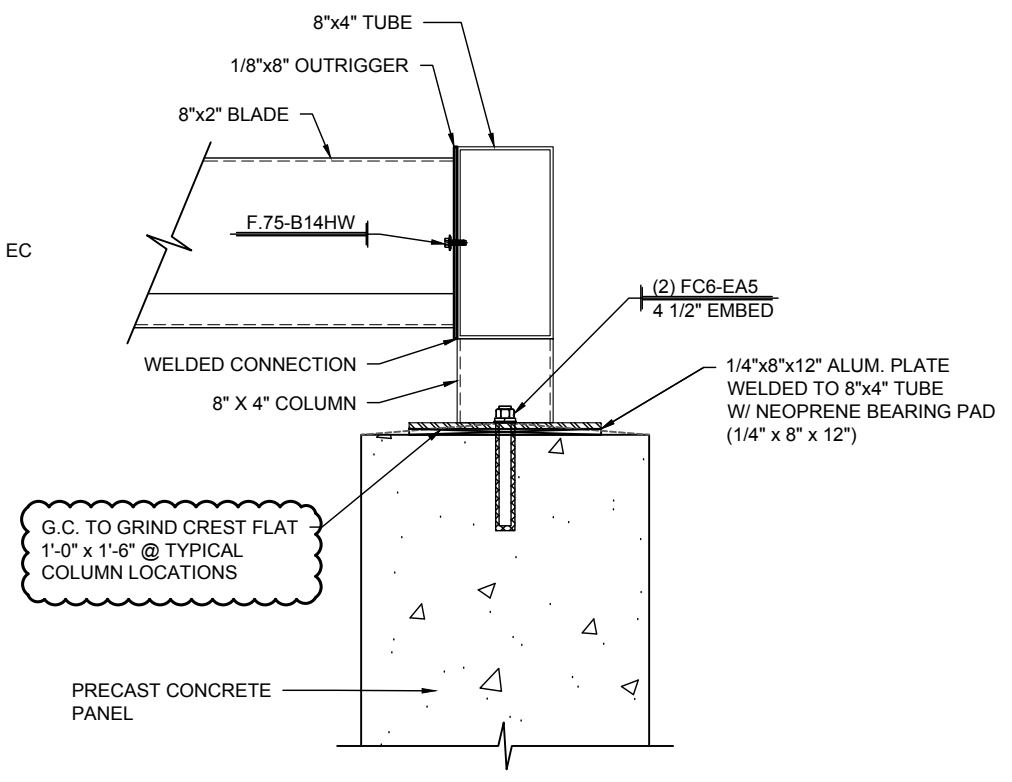
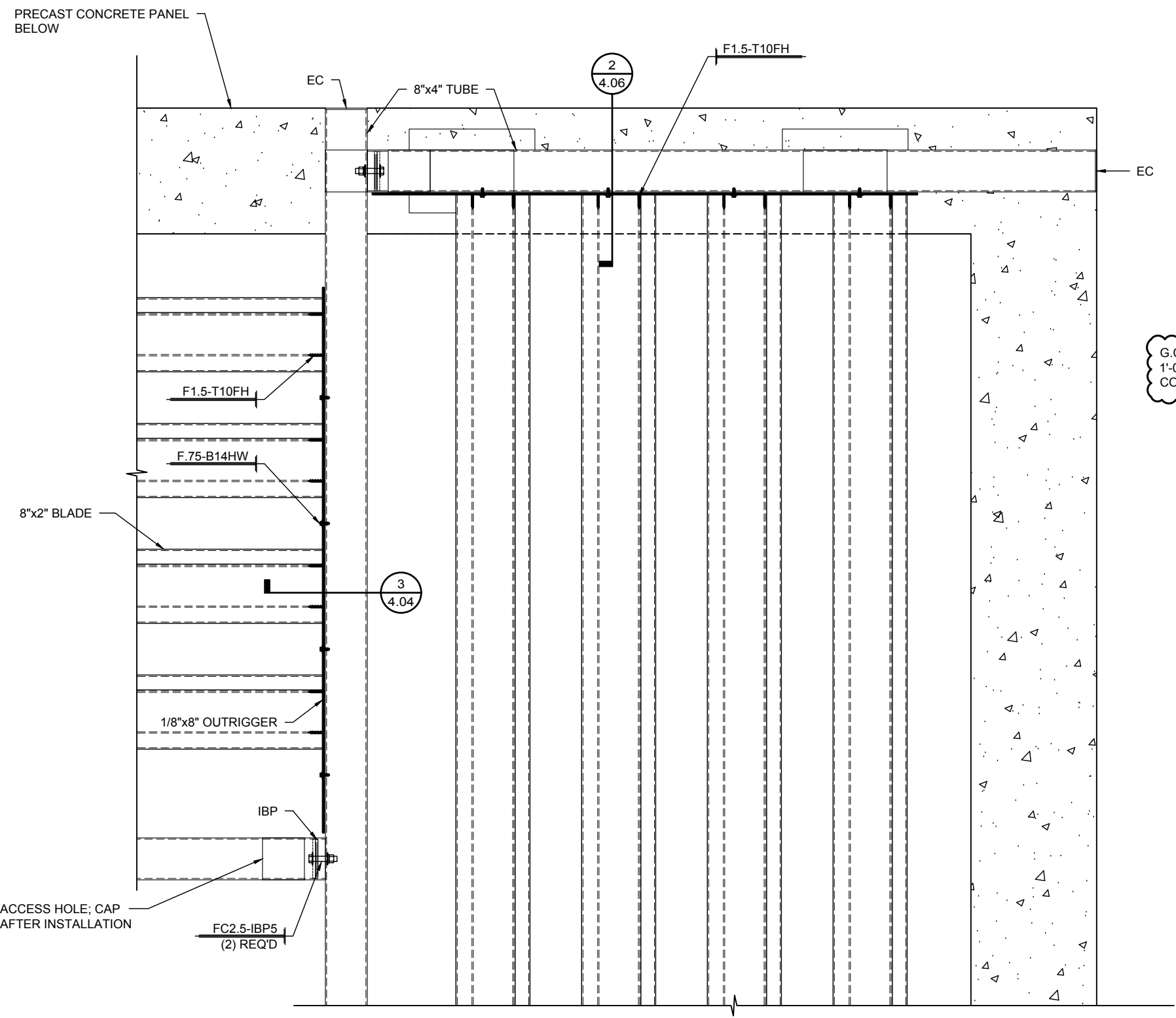

**2**  
4.06 **SUNSHADE SECTION**  
SCALE: 1 1/2"=1'-0" SUNSHADE: A  
REF.: NONE

**1**  
4.06 **SUNSHADE DETAIL**  
SCALE: 1"=1'-0" SUNSHADE: A  
REF.: NONE

REV.	DATE	SUBJECT

PROJECT:	WAVELY OFFICE BUILDING - PHASE 2
CUSTOMER:	SHELCO, LLC
ARCHITECT:	RULE JOY TRAMMEL RUBIO ARCHITECTURE
LOCATION:	CHARLOTTE, NC
DATE:	3/19/18
DWN. BY:	JTD
CHKD. BY:	RW
DRAWING NO.:	4.06
PPC JOB NO.:	6958



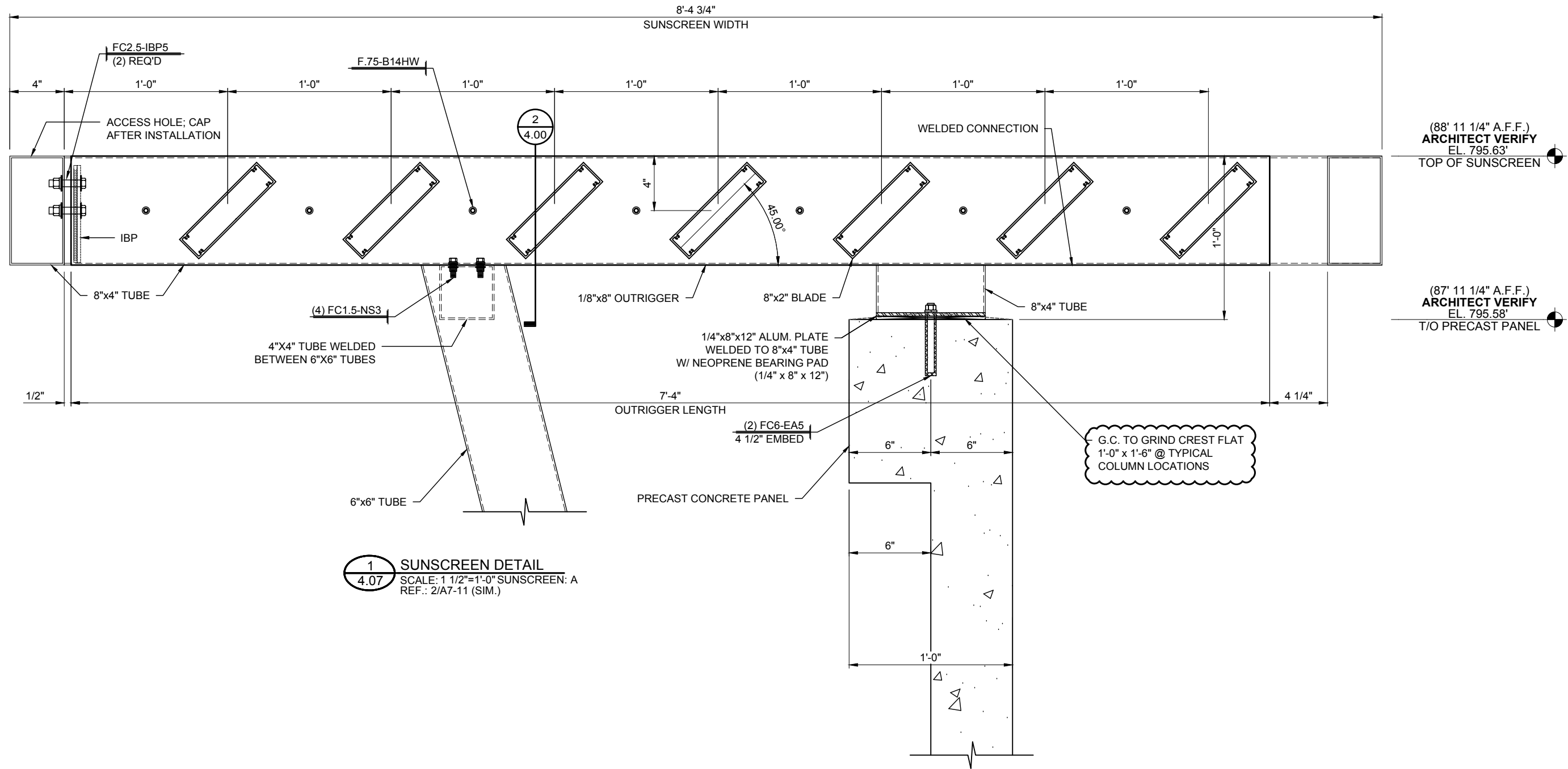

1 SUNSCREEN DETAIL  
4.07  
SCALE: 1 1/2"=1'-0" SUNSCREEN: A  
REF.: 2/A7-11 (SIM.)



DWG. BY	
SUBJECT	
DATE	
REV.	

PROJECT:	WAVERLY OFFICE BUILDING - PHASE 2
CUSTOMER:	SHELCO, LLC
ARCHITECT:	RULE JOY TRAMMEL RUBIO ARCHITECTURE
LOCATION:	CHARLOTTE, NC
DATE:	3/19/18
DWN. BY:	JTD
CHKD. BY:	RW
DRAWING NO.:	4.07
PPC JOB NO.:	6958

# FASTENER SCHEDULE

## FASTENER IDENTIFICATION

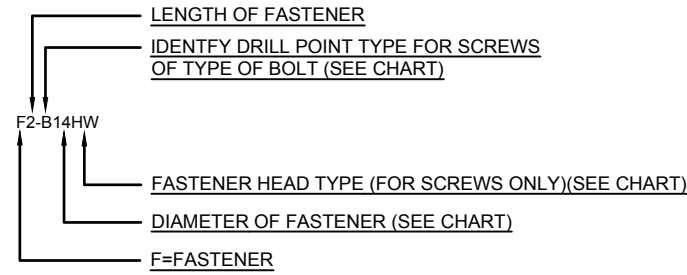

## FASTENER ACCESORIES IDENTIFICATION

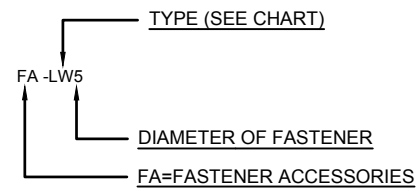

## FASTENER COMBO IDENTIFICATION

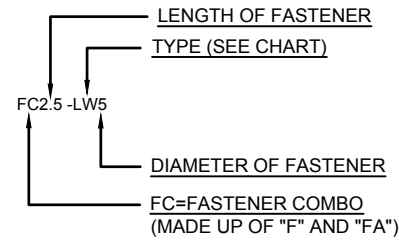

## FASTENER MISC. IDENTIFICATION

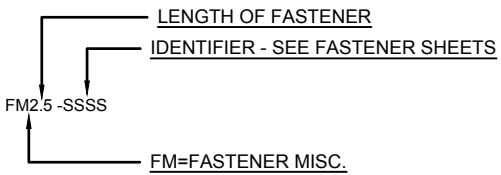

### FASTENER DIAMETER CHART

- 10 = #10
- 12 = #12
- 14 = #14
- 2 = .250" (1/4")
- 3 = .375" (3/8")
- 5 = .500" (1/2")
- 6 = .625" (5/8")
- 7 = .750" (3/4")

### F=FASTENER

- B B POINT
- BB BUTTON HEAD BOLT
- CB COUNTER SUNK BOLT
- EBR EYE BOLT RIGHT HAND THREAD
- EBL LEFT HAND THREAD
- HB HEX HEAD BOLT
- LB LAG BOLT
- SB SHOULDER BOLT
- T TEK
- TC TAPCON
- TR THREADED ROD
- W WOOD SCREW

### FA=FASTENER ACCESSORIES

- AN ACORN NUT
- BW BONDED WASHER
- FW FLAT WASHER
- JN JAM NUT
- IW INTERNAL WASHER
- LS LAG SHIELD
- LW LOCK WASHER
- N NUT
- NS NUTSERT

### FC=FASTENER COMBO

- BBP BACK TO BACK IBP
- CHU CUSTOM HANGER CANOPY UPPER
- CHL CUSTOM HANGER CANOPY LOWER
- EAS EPOXY ANCHOR WITH SCREEN
- EABP EPOXY ANCHOR WITH STANDOFF BASEPLATE
- EASC EPOXY ANCHOR WITH SCREEN & COMP. SLEEVE
- HCU HANGER CANOPY UPPER BRACKET
- IBP INTERNAL BOLT PLATE
- NMJ NEW MECH JOINT
- NS NUTSERT
- OMB OLD MECH. JOINT W/ BUTTON HEAD
- OMC OLD MECH. JOINT W/ COUNTER SUNK
- TBP THRU BOLT WITH BACKER PLATE
- TBPC THRU BOLT WITH BACKER PLATE W/COMP. SLEEVE
- DT DRILL & TAP THREADED ROD
- DTC DRILL & TAP THREADED ROD W/COMP. SLEEVE
- WLH WELDED LOWER HANGER BRACKET

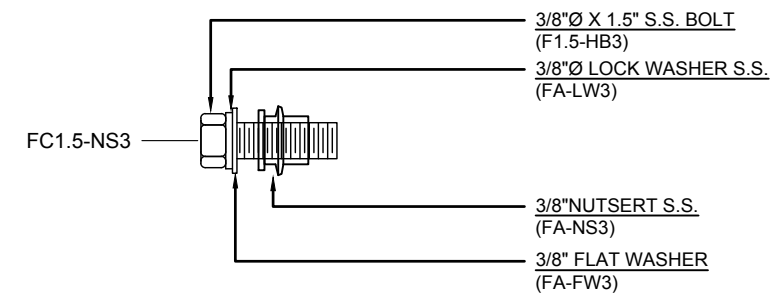
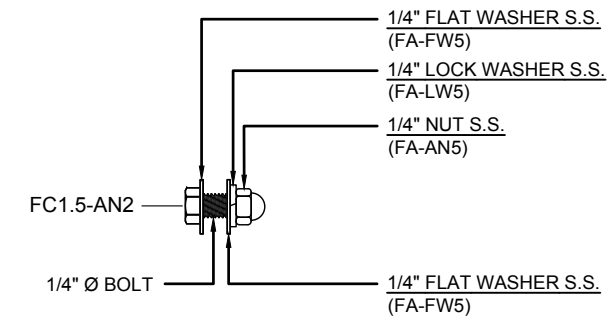
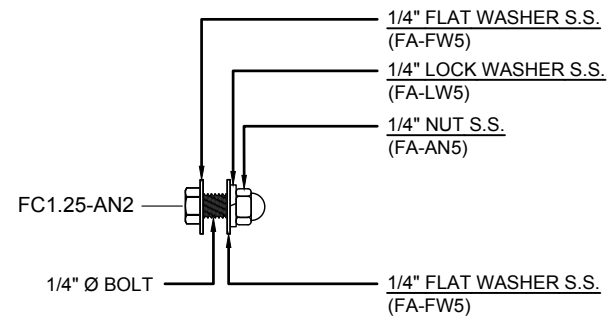
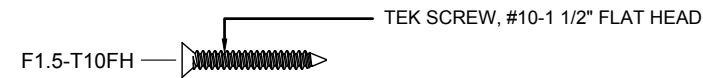

F##-HB5	1/2" Ø S.S. HEX HEAD BOLT #13 THREAD
F1.5-HB5	1 1/2" LONG BOLT
F2-HB5	2" LONG BOLT
F2.5-HB5	2.5" LONG BOLT
F3.5-HB5	3.5" LONG BOLT

F##-B14HW	14B S.S FASTENER W/ NEOPRENE WASHER
F.75-B14HW	3/4" LONG FASTENER

NAME	DESCRIPTION	USE
FC2.5-IBP5	2 1/2" LONG BOLT (F2.5-HB5)	IBP TO ADJACENT
FC3.5-IBP5	3 1/2" LONG BOLT (F3.5-HB5)	IBP TO IBP

## FASTENER ACCESSORIES

S.S. NUT		S.S. FLAT WASHER		S.S. LOCK WASHER	
FA-N3	3/8" NUT	FA-FW3	3/8" WASHER	FA-LW3	3/8" WASHER
FA-N5	1/2" NUT	FA-FW5	1/2" WASHER	FA-LW5	1/2" WASHER
FA-N6	5/8" NUT	FA-FW6	5/8" WASHER	FA-LW6	5/8" WASHER

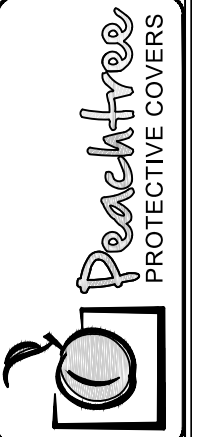

DWG. BY	SUBJECT	DATE	REV.

PROJECT:	WAVELY OFFICE BUILDING - PHASE 2
CUSTOMER:	SHELCO, LLC
ARCHITECT:	RULE JOY TRAMMEL RUBIO ARCHITECTURE
LOCATION:	CHARLOTTE, NC
DATE:	3/19/18
DWN. BY:	JTD
CHKD. BY:	RW
DRAWING NO.:	6.00
PPC JOB NO.:	6958

# FC - FASTENER COMBINATION SCHEDULE

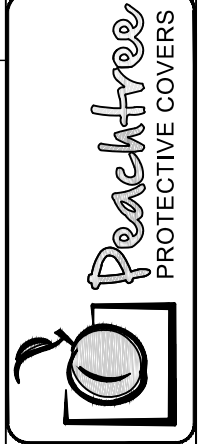
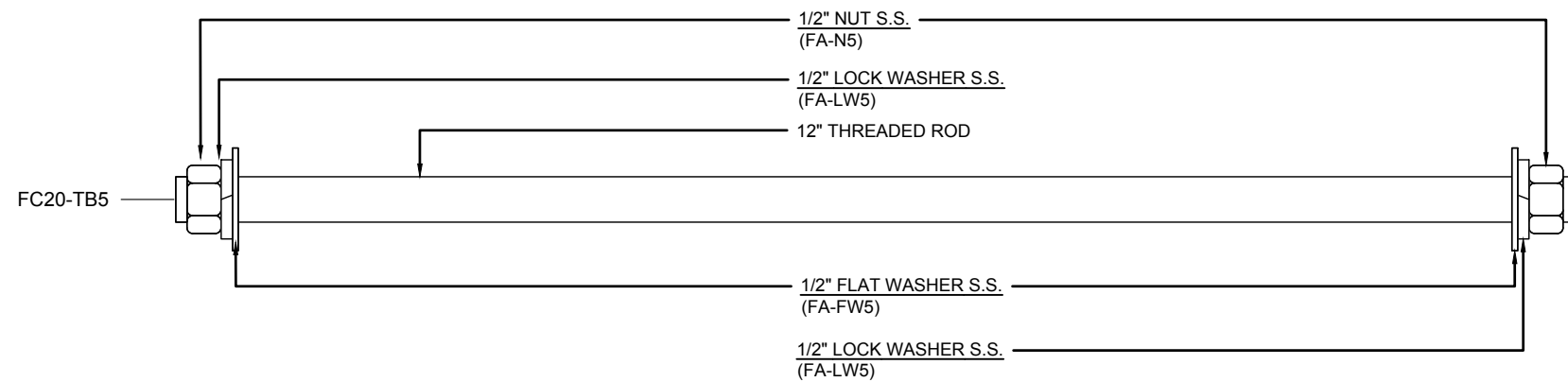
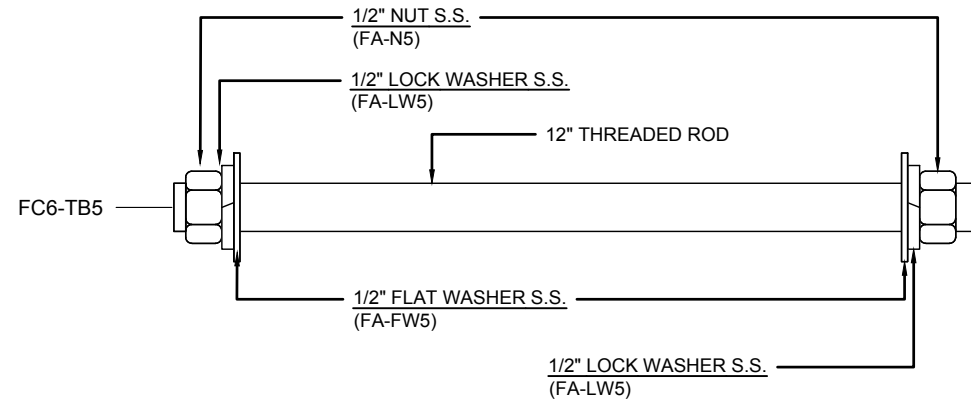
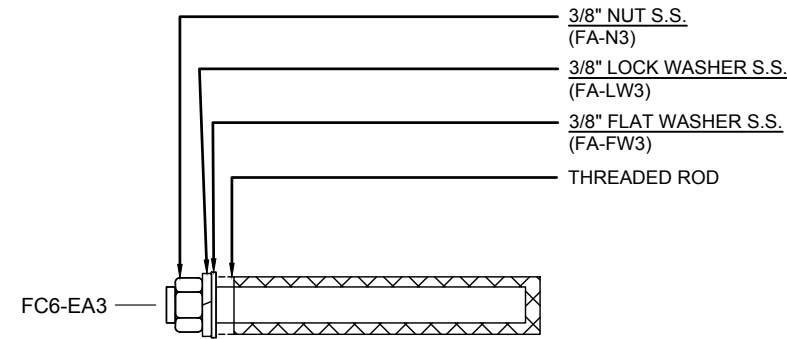
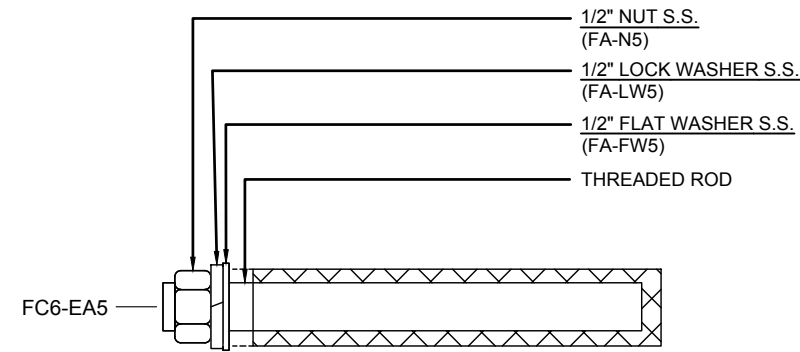

REV.	DATE	SUBJECT

PROJECT:	WAVERLY OFFICE BUILDING - PHASE 2
CUSTOMER:	SHELCO, LLC
ARCHITECT:	RULE JOY TRAMMEL RUBIO ARCHITECTURE
LOCATION:	CHARLOTTE, NC
DATE:	3/19/18
DWN. BY:	JTD
CHKD. BY:	RW
DRAWING NO.:	6.01
PPC JOB NO.:	6958